2 CENTS PAY NO MORE!

Chicago Daily Tribune

THE WORLD'S GREATEST NEWSPAPER

FINAL EDITION

VOLUME LXXXX.—NO. 252 C [REG. U.S. PAT. OFFICE: COPYRIGHT 1931 BY THE CHICAGO TRIBUNE.] WEDNESDAY, OCTOBER 21, 1931.—32 PAGES THIS PAPER CONSISTS OF TWO SECTIONS—SECTION ONE **** PRICE TWO CENTS IN CHICAGO AND SUBURBS. ELSEWHERE THREE CENTS.

ADOPT PLAN FOR SCHOOL PAY

Deny Rail Rate Boost Plea; Offer Substitute

READY TO GRANT ONLY ENOUGH TO MEET INTEREST

Added Income Must Be Pooled.

BY ARTHUR SEARS HENNING.

[Chicago Tribune Press Service.]

Washington, D. C., Oct. 20.—[Special.]—The interstate commerce commission today denied the application of the railroads for a blanket 15 per cent increase in freight rates as contrary to the best interests of the carriers and as unjustified by the economic condition of the country.

As an alternative the commission granted a temporary increase of 15 per cent on numerous specified commodities for a period ending March 31, 1932, with the understanding that the additional revenue produced by the increase shall be pooled by the railroads to meet deficiencies in interest payments on their bonds and other obligations. The commission estimated that the increase would produce between 100 and 125 millions of dollars for this purpose, against the 300 millions the roads hoped to get.

Raises Wage Cut Issue.

The blanket rate raise denied today is much speculation tonight as to whether the carriers now will reduce their wage cut as a means of increasing their earnings. In their petitions for the 15 per cent rate increase they indicated that they were willing to obtain more revenue as an alternative to reduction of expenses by scaling down wages. The impression was left that if they failed to obtain the rate raise sought they would be compelled as a last resort to reduce the pay of the workers.

Not the adverse decision of the commission react detrimentally to the railroads and bonds on the roads on the stock market President Hoover may issue a reassuring statement setting forth the position he contemplates asking congress to take to enhance their credit and improve their credit. The legislation under consideration would remove numerous hampering restrictions upon the operations of the roads and possibly provide for government loans to the carriers at low rates of interest. The White house stated tonight that President Hoover is studying the decision.

Details of Proposed Increases.

The plan for a temporary rate increase on selected commodities is explained by the commission to the effect that acceptance or rejection of the rate schedule under this plan of pooled earnings follows:

Grains—Wheat, corn, oats, barley, rye, rice, other grains, wheat flour, cornmeal, other edible flour and meal, mill products not otherwise specified, hay, alfalfa, straw, cotton in bales, cotton linters, oils and rosins, cane sugar, fresh apples, fresh berries, fresh grapes, fresh peaches, other fresh domestic fruits, potatoes [other than sweet], dried beans and peas, beet sugar, sugar beets, horses, mules, cattle, sheep, single deck shipments of cattle, single and double deck shipments of calves, single and double deck shipments of sheep and goats, single and double deck shipment of hogs, fuel wood, railroad ties, timber and sawdust.

Increases of $1 per car—Anthracite, bituminous coal, coke, iron ore, copper ore and concentrates, lead ore and concentrates, zinc ore and concentrates, other ores and concentrates, sand [other than glass or foundry], stone [broken, ground, or dimension], slate products, not otherwise specified, posts, poles, piling, pulp wood, lumber, shingles, lath, box, barrel and cooperage materials, veneer, logs, wood, forest products not otherwise specified, and furnace slag.

$6 Per Car Boost.

Increases of $6 per car—Phosphate rock, crude [ground or not ground], pig iron, scrap iron, scrap steel, and finished stone not otherwise specified, crude petroleum, natural, by-product, or petroleum, and artificial stone not otherwise specified.

Increases of 1 cent per 100 pounds—Corn meal and cake, oranges, lemons, limes, citrus fruits not otherwise specified, cantaloupes, melons not otherwise specified, watermelons, cabbage, onions, tomatoes, vegetables not otherwise specified, dried and evaporated fruits, dried vegetables not otherwise specified, vegetable oil cake and meal [except cotton seed], peanuts, agricultural

Continued on page 4, column 1.)

NEWS SUMMARY

of The Tribune

[And Historical Scrap Book.]

Wednesday, October 21, 1931.

LOCAL.

Plan to get $6,985,000 to pay school employés is agreed on at meeting of their representatives and school officials. Page 1.

Former president of closed bank, questioned by judge, admits lending thousands of dollars to Terry Druggan without security. Page 1.

Judge Jarecki acts on cases of realty owners who have paid in taxes. Page 2.

Conflict in relief projects reported to be endangering the call of a special session of the legislature. Page 2.

West side teachers adopt a relief platform with three planks. Page 2.

State Supreme court holds prevailing wage act invalid, thus freeing $32,584,000 funds to provide highway jobs for 13,000 this winter. Page 5.

Free school lunches keep boys from delinquency, teachers find. Page 5.

Policemen are questioned in search for graft ring evidence; offers of immunity fail to draw testimony. Page 8.

Judge Taylor completes final report on sanitary district lawyers of whoopee régime; 32 are granted reductions in penalties recommended. Page 10.

Chicago sister of trunk murder victim tells of friction with woman sought as suspect. Page 15.

Receivership for Shubert theaters in Chicago sought after similar action is taken in New York. Page 26.

Cutmore charges that new tax assessment rules foster "the fix." Page 21.

Auto death toll in Cook county passes the 1,000 mark. Page 24.

News of society. Page 19.

Death notices, obituaries. Page 24.

WASHINGTON.

Interstate commerce commission denies blanket 15 per cent rate increase; offers curtailed substitute pooled to pay interest. Page 1.

Capital ceremonial for welcome to Laval believed to be carefully rehearsed. Page 3.

Hoover runs into first protest against his naval economy program. Page 7.

U. S. tax liens placed on all Capone's real estate. Page 8.

DOMESTIC.

Autoist partially identifies hitch hiker he aided as Mrs. Winnie Judd, wanted as trunk murderer. Page 1.

Darken U. S. one minute tonight to honor Edison; funeral today. Page 1.

Bandit and youthful bank employé taken as hostage slain in running battle with vigilantes. Page 3.

Wall street left somewhat confused over probable effects of the rate rulings. Page 4.

Speakers at Monticello laud Jefferson as champion of free speech and free press. Page 6.

Pastor-father refuses to believe Mrs. Judd killed two. Page 15.

Lawyer testifies that the late A. L. Erlanger quizzed him about deeds of trust. Page 15.

FOREIGN.

Maj. James H. Doolittle links Ottawa, Washington, and Mexico City by air in 12 hours 24 minutes. Page 7.

Spanish republic gives President Azana dictatorial powers to defend the republic. Page 13.

Russia reported seeking moratorium on debt to foreign creditors; Germany alarmed. Page 13.

King Alexander, fearing assassination, hides in palace fortress and is guarded by crack army unit. Page 16.

SPORTS.

Frank Frisch voted most valuable player in National league. Page 21.

Rentner and Olson rejoin Purple squad. Page 21.

Infants of turf try out their running legs at Arlington Park. Page 21.

Blackhawks preen wings for opening of hockey season. Page 22.

Stockyards ponies to run at Hawthorne charity races tomorrow. Page 22.

Stop Cramer or be beaten—that's N. U.'s problem. Page 23.

EDITORIALS.

Road Policies in Illinois; Government and Sick Nations; Republicans in Wisconsin; We Take On the Balkans. Page 12.

FINANCE, COMMERCE.

Pledge $30,000,000 in Chicago and Illinois for participation in credit pool. Page 25.

Wall street in cheerful mood as stock prices rise. Page 25.

A. W. Childs sees large replacement demand for automobiles. Page 25.

Prices of wheat are steady despite extensive profit taking. Page 25.

Prices advance as activity in Chicago stocks is increased. Page 26.

Want Ad index. Page 28.

Average daily net paid circulation of THE CHICAGO TRIBUNE *September, 1931, to* 825,000

AUTOIST GIVES CLEW IN TRUNK MURDER HUNT

Sees Woman Looking Like Mrs. Judd.

BULLETIN.

Los Angeles, Cal., Oct. 21. —(Special.)—A woman resembling the description of Mrs. Winnie Ruth Judd, was seen last night on the coast highway near Lagune Beach Art colony. The suspect was hiking and was picked up by a passing motorist. She told him she was bound for San Diego. The description included a bruise under one eye. She was dropped off by the motorist at Laguna Beach. Police of all cities and towns in the vicinity were asked to search for her. Early this morning a woman resembling Mrs. Judd was seized with two men by San Bernardino authorities, but was later released when she convinced the police she was not the one they wanted.

(Pictures on back page.)

Los Angeles, Cal., Oct. 20.—[Special.]—Police hunting Mrs. Winnie Ruth Judd for the "trunk murder" of two Phoenix, Ariz., women began tonight a new cross-examination of Burton J. McKinnell, her younger brother, on the theory that he knew where his sister was hiding.

They based their theory on a statement from Jack Iler, a gardener, who said he was standing in front of a grocery at Beverly Glenn, a suburb, at 6 o'clock last night and saw young McKinnell drive toward his shack with a woman. This statement contradicts young McKinnell's earlier story to the police today in which he said the last he saw of his sister was at a downtown street corner about 2 o'clock Monday when he left her out of his car.

McKinnell insisted that his sister did not go near the Beverly Glen shack but failed to explain why he took four sandwiches and two pieces of pie to the shack Monday evening.

Search Wide Area.

Meanwhile an intensive search was in progress all over Southern California for the 27 year old fugitive wife of a physician and daughter of a Methodist minister. Arizona authorities have issued warrants naming her as the slayer of Mrs. Agnes Ann Lerol, 30, and her close friend, Hedvig Samuelson, 25, both companions of Mrs. Judd in the Arizona city.

The bodies of the two women were found in two trunks and a suitcase in a railroad station here after Mrs. Judd, appearing to claim the baggage, was frightened away by the questions of depot attaches, who had noticed blood oozing from one of the trunks. Young McKinnell had driven his sister to the station and it was the license number on his car which gave police their first lead in their hunt for the slayer.

Husband Wires Appeal.

From the cell where he is being held as a material witness, Dr. William C. Judd, 48 year old husband of the fugitive, broadcast an appeal tonight to his wife to give herself up. His message read:

"Ruth—Give up and tell your story. I know you couldn't have done those things yourself. Don't try to protect anybody else. Don't be afraid to come forward. We believe in you."

Dr. Judd said he feared his wife might have already committed suicide. He said that it was obviously impossible for her to have carried out the murders. He pointed out that she was a frail woman incapable of handling two bodies and stuffing them into the trunks.

For a while today suspicion pointed a finger at the doctor himself, when Phoenix dispatches told of the visit of a man answering his general discription to Mrs. Judd's apartment in Phoenix last Friday a few hours before the women were slain.

But Dr. Judd insisted he had not been to Phoenix and was corroborated by Mrs. Ida Foss, who also has been living at the home of Miss Caroline Judd, the physician's sister. Mrs. Foss said tonght that Dr. Judd had spent every night in the last five weeeks in his sister's home and had eaten every dinner there.

Separated Last June.

Dr. Judd who had been two years in Pheonix undergoing treatment for tuberculosis, left his wife there last June and came to Los Angeles in an attempt to resume practice. Mrs. Judd

(Continued on page 14, column 1.)

AS THE MAN IN THE STREET LOOKS AT OUR SYSTEM OF CRIMINAL PROCEDURE

"I DON'T KNOW MUCH ABOUT LAW, BUT I THINK THERE MUST BE SOMETHING RADICALLY WRONG IN THIS COUNTRY WITH OUR CRIMINAL PROCEDURE"
"NOW, TAKE FOR INSTANCE, A MAN PLEADS GUILTY TO A LOT OF CRIMES, AND THEN, A FEW DAYS LATER, HE PLEADS NOT GUILTY—
"HE GOES TO TRIAL BEFORE AN ABLE JUDGE, WHO KNOWS THE LAW AS WELL AS ANYBODY, AND THE CASE IS TRIED—
"THE JUDGE INSTRUCTS THE JURY IN A CHARGE THAT IS PRONOUNCED FAIR BY BOTH THE PROSECUTION AND THE DEFENSE—
"THE JURY BRINGS IN A VERDICT OF GUILTY. NOW WHY IN THE NAME OF COMMON SENSE DOESN'T THAT SETTLE THE CASE WITHOUT FURTHER PROLONGED AND COSTLY APPEALS THAT CLUTTER UP THE COURTS AND RETARD JUSTICE?!"
"MY SON, YOU ARE UTTERLY IGNORANT OF OUR PROCESSES OF JUSTICE AND OF THE LAW'S FINER POINTS WHICH ARE TOO FINE FOR THE ORDINARY MAN IN THE STREET TO UNDERSTAND
McCUTCHEON

RICH EVANSTON WIDOW WED TO AUTO SALESMAN

Mrs. Sarah V. Brown, wealthy Evanston widow, and Harry C. Wills, an automobile salesman, were married on Sept. 30, according to an announcement made by the bride yesterday in her Windiknowe castle near the Evanston lighthouse. Mrs. Wills is 66 years old; the bridegroom is less than 30.

The marriage ceremony was read by the Rev. Jacob Pfister, a Lutheran minister, Mrs. Wills said. She added that she met Mr. Wills when he called to sell her an automobile.

Ten years ago Mrs. Brown was married to Jack Deymer, 34 years old, a manufacturer of curtains for shower baths. She divorced him in 1929, alleging that he had been untrue to her. From her first husband, Edwin F. Brown, Mrs. Wills inherited a fortune estimated at $3,000,000. Mr. Brown was a banker.

WOMAN ROBBED ON LAVAL'S SHIP; HER LOSS IS $50,000

[Copyright: 1931: By the New York Times.]

ABOARD THE S. S. ILE DE FRANCE, Oct. 20.—The New York police have been requested to meet the Ile de France, which is carrying Premier Laval of France to America, upon its arrival at New York Thursday morning to make a thorough investigation of the allegation of Mrs. R. J. Anderton of Newport, R. I., that she was robbed of $50,000 worth of jewels and furs while having breakfast with her husband in the main dining salon yesterday. Mrs. Anderton said an inquiry by the ship's officers has failed to establish any clews. She said the jewels are fully insured.

Get Next SUNDAY'S TRIBUNE

$10,000.00 IN CASH PRIZES for "Naming the Pictures"

appearing on the Front Page of the Picture Section of the Sunday Tribune.

Don't Miss This Unusual Opportunity!

Reveal Bank's I.O.U. Loans to Druggan

The relations of a gangster and his banker were disclosed yesterday when Andrew H. Dressel, banker for Terry Druggan, the beer baron, was subjected to questioning in the court of Circuit Judge Michael Feinberg.

JUDGE FEINBERG.

Druggan got thousands of dollars for the asking, without security of any kind, it was shown.

Judge Feinberg was seeking to discover assets to aid depositors of the defunct West Central State bank, Ogden avenue and Roosevelt road, of which Dressel was the president.

Summons Other Officers.

No substantial assets were uncovered at the hearing, but Judge Feinberg did expose a condition of affairs of the bank which moved him to order other officers, directors and employés of the bank to be summoned into court for another hearing today.

Jacob L. Fox, attorney for Bernard Horwich, receiver for the closed bank, who began the proceedings before Judge Feinberg, declared that in January, 1930, when the state auditor closed the bank, almost no securities at all were on hand to offset a huge amount in loans.

Quite obviously, it appeared, many other bank customers besides Gangster Druggan were able to dip into the bank vaults for loans without putting up any more security than a simple promissory note.

Security Given as Only $10,000.

When the bank closed the loans outstanding amounted to $479,000, and the assets securing the loans, according to Attorney Fox, were valued at less than $10,000.

At the present time, after nearly two years of strenuous efforts to secure payment of the loans, there is still unpaid a total of $271,000, Mr. Fox disclosed.

Willie Druggan, brother of Terry, who was once tried on a charge of slugging a defenseless old man with a baseball bat, also borrowed on only his signature, it was shown, and so did Simon Murray, attorney for the Druggans and various directors of the bank and their business associates. Among the others still owing the bank is Tom Bourke, a political hanger-on

(Continued on page 8, column 2.)

CHICAGO WILL PAY A FINAL TRIBUTE TO EDISON TODAY

Chicago will pay a farewell tribute to Thomas Edison today as the funeral of the electrical wizard is held at his home in Llewellyn Park, N. J. The forces of commerce, industry, and radio will join in, as will the 500,000 children of the public schools.

The first of a series of intervals of silence will come at noon. As the clock strikes 12 in the Board of Trade building the din in the pits will cease for three minutes.

At 2 p. m. a bugle corps will sound taps in the great hall of the Commonwealth Edison building, 72 West Adams street, and every street car and elevated and suburban train in the city will halt.

In near and distant power houses of the Insull Utilities system all activity will cease for one minute, except for the hum of the dynamos. Samuel Insull will be one of the mourners following the coffin of his first American employer and fast friend.

Evening will bring radio's tribute. At 8:58 p. m., W-G-N and other stations associated with the National Broadcasting company in the Palmolive program will observe two minutes' silence. At 9 o'clock the announcer will cut in, requesting every listener to turn off the lights and reflect in darkness for one minute on the boon of Edison's incandescent lamp.

The suggestion for one minute's darkness was first proposed, it was learned, by Maxwell Howard, paper manufacturer of Dayton, O.

BOMB GARAGE OF RUM SELLER ON SOUTH SIDE

A black powder bomb was exploded early this morning beside a garage at the rear of the home of Andrew Chiarello, 10553 Indiana avenue. The blast broke windows in the garage, in the Chiarello home, and in dwellings across the street. The damage was estimated at $300. Lieut. Arthur Mooney of the Kensington police learned that Chiarello had recently served a federal sentence in the Waukegan jail for violating the dry law in Harvey.

The police said they learned that Chiarello's wife, 31 years old, had been present in the Spanish Tavern at 11851 South Michigan avenue on Oct. 9 when Policeman Joseph Isaacs was shot and killed while he was trying to stop a man from beating a woman in the place. Mrs. Chiarello was being questioned by the police this morning concerning both the shooting and the bombing.

A second bomb was exploded on the front porch of the home of Charles S. Wos, a former real estate dealer, at 2901 Lowell avenue early this morning. Windows in Wos' home and in two neighboring buildings were broken. Wos said he knew of no motive for the attack.

Honor Edison; One Minute Dark Tonight

New York, Oct. 20.—[Special.]—Thomas A. Edison, who made the night brighter for humanity will be buried in Orange, N. J., tomorrow and as a mark of sorrow at his passing, the nation, at President Hoover's request, will plunge itself into one minute of darkness at 10 o'clock tomorrow night [at 9 o'clock Chicago time].

When that hour strikes 52 years, almost to the minute, will have passed since the first electric light, a creature of Edison's inventive genius, cast an incandescent glow over the cluttered objects in his laboratory at Menlo Park, N. J.

The President selected the hour primarily, however, because at that time even the Pacific coast which enjoys three hours later daylight than the eastern states, will be in darkness, thus making possible a simultaneous national tribute. Mr. Hoover left it to each individual citizen to participate in the moment of darkness, pointing out that if the generation of electric current were halted even for an instant, it might cause death somewhere in the country.

Monument to Edison's Genius.

"This demonstration of the dependence of the country upon electrical current for its life and health," the President declared, "is in itself a monument to Mr. Edison's genius."

The signal for one minute of darkness will be given over the radio at one minute before the hour.

President Hoover, despite his efforts to arrange his affairs so that he might attend the funeral services at the inventor's home tomorrow afternoon, will not be able to leave Washington, it was announced at the White House. Mrs. Hoover, however, will attend.

Ford and Firestone Arrive.

Henry Ford and Harvey Firestone, who with the late John Burroughs and Mr. Edison spent many chummy hours around a smouldering camp fire, arrived at the Edison home in Llewellyn Park, West Orange, in the afternoon, and accompanied members of the family to the laboratory where the inventor's body was lying in state for the second day. The two old friends of the great inventor had said goodby to him nearly a fortnight ago before his illness became acute, although all knew that the end was not far off.

It had been planned to take Mr. Edison's body back to his home at 11 p. m., but at that time so many thousands still waited in line to see him it was decided to continue the vigil throughout the night and into the early morning hours. His body was not to be moved from the laboratory until 5 a. m. when his two sons, Charles and Theodore, and his son-in-law, John Eyre Sloane were to escort it home.

The funeral services will be held at 2:30 o'clock. The Rev. Dr. Stephen J. Herben, a friend of Mr. Edison and former pastor of the Methodist Episcopal church of Orange, will officiate. Burial will be in East Orange cemetery. Both the services at the home and at the cemetery will be private.

VOORHIS, 102, OF TAMMANY QUITS PUBLIC OFFICE

New York, Oct. 20.—[Special.]—Retirement of John R. Voorhis, 102 year old grand sachem of Tammany, as president of the board of election on full salary of $8,000 annually after 60 years in public office, was voted today by the committee of the whole of the board of elections. Tammany will elect a grand sachem to succeed Mr. Voorhis, it was learned, making Mr. Voorhis great grand sachem, an office heretofore accorded by the society only to George Washington.

THE WEATHER

WEDNESDAY, OCTOBER 21, 1931.

Sunrise, 6:10; sunset, 5:06. Moon sets at 2:15 a. m. Thursday. Jupiter is a morning star. Saturn is an evening star.

Chicago and vicinity—Fair Wednesday; Thursday showers; continued mild temperature; winds mostly gentle to moderate southerly Wednesday.

Illinois—Fair Wednesday; Thursday showers; not much change in temperature.

TRIBUNE BAROMETER

TEMPERATURES IN CHICAGO

MAXIMUM, 2 P. M.			72
MINIMUM, 3 A. M.			50
3 a. m.	50	Noon	69
4 a. m.	50	1 p. m.	71
5 a. m.	50	2 p. m.	72
6 a. m.	50	3 p. m.	71
7 a. m.	50	4 p. m.	71
8 a. m.	55	5 p. m.	70
9 a. m.	60	6 p. m.	67
10 a. m.	64	7 p. m.	64
11 a. m.	66	8 p. m.	63
		9 p. m.	63
		Unofficial—	
		10 p. m.	62
		11 p. m.	61
		Midnight	60
		1 a. m.	59
		2 a. m.	58

For 24 hours ended at 7 p. m. Oct. 20: Mean temperature, 61; normal, 52; excess since Jan. 1, 1,062 degrees; excess since Oct. 1, 73 degrees.

Precipitation, none; excess since Jan. 1, 4.31 inches; excess since Oct. 1, .47 of an inch.

Barometer, 7 a. m., 30.05; 7 p. m., 30.06.

[Official weather table on page 28.]

CONFEREES ACT TO RAISE FUND OF $7,000,000

Tax Warrant Sale to Give Relief.

BY OSCAR HEWITT.

A plan was devised last night to provide soon for the payment of back salaries to teachers, janitors, engineers, and other school employes, some of whom haven't received real money since the first part of last April.

If the plan works, which its authors deem probable, $6,985,000 should be available for school employes in about 10 days. This sum is sufficient to meet the school board's payroll for about one and three-quarter months.

Every interest concerned, board of education trustees, teachers, engineers, janitors, other school employes and Judge Philip J. Finnegan, before whom the scrip injunction suit is pending, agreed to the plan through representatives in a meeting at the Union League club.

Outline of the Plan.

The plan may be summarized as follows:

Last year the surplus funds of the city purchased $6,985,000 of the 1930 tax anticipation warrants of the school board's educational fund.

These warrants now bear 4 per cent interest, and the rate is to be increased to 6 per cent. Then they are to be sold and the $6,985,000 in cash returned to the city treasury. The cash will then be available to purchase the same amount of the board's 1931 tax anticipation warrants, for which so far no buyers have been found.

The 1931 warrants will be deposited in the city treasury and the cash taken out and distributed among school employes in payment of back salaries starting last April and continuing as far toward the present as the cash will permit. It was estimated last night that the sum will be sufficient to pay all salaries owing for April [which are principally due substitute teachers], all salaries for May and also for a part of June.

Two Hurdles Remain.

There are only two important hurdles to be negotiated to make the plan effective. The first is an opinion of the law firm of Chapman and Cutler, advisers on bonds and municipal securities, that the plan is legal, especially the raising of the interest rate from 4 to 6 per cent. That has been done heretofore a number of times and it is expected the legal experts on city securities will be able to draft a form which they will assert is legal and valid.

The other possible difficulty is to find purchasers for the $6,985,000 of 1930 tax warrants. It was planned by the conferees last night to request Mayor Cermak today to call a meeting of representatives of the banks and investment houses and civic minded residents of wealth to aid the teachers and janitors by purchasing these 1930 warrants.

These can be utilized for the payment of 1930 taxes to the extent of about 22½ per cent. The educational fund is about that percentage of a total tax bill of any property owner within the city. These warrants will draw 6 per cent interest while waiting to be used for 1930 tax payments, which are now scheduled for Jan. 1.

Predict Approval by Board.

The board of education must adopt the plan to make it effective, but the two school trustees at the meeting last night said they thought the board would adopt it. The city council at its meeting this afternoon will be asked by Ald. Jacob Arvey [24th] to adopt a resolution calling on the school board for its approval. The city council itself did its part of the work on Aug. 14.

Last night's meeting was initiated by Judge Finnegan who last week decided that the scrip plan of the school board is illegal. But the judge did not stop there. He urged the factions fighting for and against scrip to get together and work out a plan by which the teachers could get some money.

Those at the Meeting.

The meeting last evening was the result. At the session were:

Francis X. Busch, former corporation counsel, friend of the court and chairman.

Thurlow G. Essington, attorney for the teachers' unions.

I. T. Greenacre, James A. O'Callaghan, and Allan Carter, attorneys for the teachers' federation.

William McKeirdge, representative of the janitors and engineers.

Frank E. McAllister, attorney for the school employés.

Wiley W. Mills, attorney for certain teachers' groups.

Thomas V. Sullivan, Frank Righelmer,

and Ralph Condes, attorneys for the board of education.

Lewis E. Myers, president of the school board.

John A. English, chairman of the board's school management committee.

Miss Margaret Haley, business representative of the teachers' federation.

Plan is Agreed Upon.

As a preliminary, Chairman Busch prevailed upon every one present to refrain from speech making. Each agreed to the plan as it was unfolded, and Judge Finnegan will be asked this morning to hold the court proceedings, as at present.

Then Chapman and Cutler will be asked by Mr. Busch and Mr. Essington to prepare a valid resolution for the board of education to pass which will authorize the increasing of the interest rate on the 1930 tax warrants and their sale to the public.

While they are preparing the resolution, plans will be made to get buyers for the 1930 warrants. If there appears a good prospect that the warrants can be sold, in the opinion of the school trustees, they will be expected to pass the resolution at their regular meeting next Wednesday. Then will follow the sale, and the payment out of the cash to the school employés.

All Employés to Share.

Under the agreement this money is to be shared in by all employés who have not received compensation, regardless of whether they have accepted or rejected scrip. All are to be treated alike with no discrimination. Those who have taken the scrip from school employés will get the cash for it.

It was the opinion of the conferees that by the time the cash has been distributed the state legislature will be in special session, or about to convene. Further relief is expected from that source.

Representatives of several banks, meeting yesterday with City Controller Szymczak, would not agree to purchase the city's 1930 tax warrants offered. Employés of the city proper have been paid their salaries until the last two weeks and have not suffered the distress of school workers.

It was not thought last night that the banking interests will refuse so bluntly the school teachers but no one at the meeting claimed to be authorized to speak for the banks.

Controller Szymczak announced that he intended to ask prominent citizens to buy warrants—the plan also adopted by the conferees at the Union League club meeting.

OFFERS STOLEN BONDS FOR SALE; HELD BY POLICE

Olaf Anderson, 7411 Dante avenue, was taken into custody by police of the detective bureau yesterday after it had been reported that he offered a broker in the loop bonds valued at $3,000 which had been stolen from the Wicker Park Safe Deposit and Vault company at 1566 Milwaukee avenue.

Acting on information furnished by Anderson, who asserted that he came into possession of the bonds through a legitimate trade, the police stationed guards at two places on the northwest side in the hope that some of the participants in the actual looting of the safe deposit vaults would be captured.

The men who broke into the vaults opened 122 boxes. They are believed to have escaped with jewelry, money and securities worth more than $100,000.

Executed Gunman's Widow Held on Robbery Charge

Mrs. Gladys Carlson was held last night at Toulon, Ill., on charges that she participated in two bank robberies with her husband, Carl Carlson, alias Frank Jordan, who was electrocuted in the county jail last week for the murder of a policeman. Mrs. Carlson was locked up when she was unable to furnish bonds of $6,000. The Toulon grand jury is hearing testimony that she helped in the robbery of the Farmers State bank in Neponset, Ill., and of the Lafayette, Ill., State bank.

Ancient Galilee Is Put on London-India Air Route

JERUSALEM, Oct. 20.—(AP)—A seaplane of the London-India air mail line alighted today on the Sea of Galilee, prominent scene of New Testament history. Galilee henceforth will be a regular stop, air mail to India having been rerouted by way of Palestine instead of Egypt.

500 WEST SIDE TEACHERS ADOPT RELIEF PROGRAM

Call for Unification of Taxing Machinery.

Five hundred west side school teachers adopted a platform designed to hasten payment of their salaries at an afternoon meeting yesterday in the Crane high school, Jackson and Oakley boulevards. They rejected a suggestion that they condemn Mayor Cermak for reports that he was refusing aid to the teachers because of political feeling against the present board of education. The teachers went on record in favor of these projects:

1. Abolition of the present "antiquated" taxing machinery in Cook county by substituting one assessor for the present board of five, this assessor to serve with two other persons as a board of review.

2. Adoption of the legislation which the teachers understand is contemplated by the governor's revenue commission—a sales tax, a tobacco tax, and an amusement tax.

3. Approval by the board of education of a city ordinance calling for the sale of $6,985,000 of 1930 educational fund tax warrants, the proceeds to be used by the city to buy 1931 warrants and the cash thus derived to pay teachers' back salaries.

Bell Attacks Assessments.

Hayden Bell, attorney for the county board, opened the meeting by explaining the present taxing troubles which he laid to "an illegal tax assessment roll." The only permanent relief, he said, will come through a legal roll. He said he believed the governor's revenue commission favored the simplification of the assessing machinery, "although every political racketeer in the city is on a street corner denouncing the commission."

Ald. Jacob M. Arvey [24th], Mayor Cermak's floor leader in the city council, denounced the scrip payment plan of the school board as "not a legal means of providing cash for the payment of salaries." He suggested that the teachers urge the board to raise the interest on the tax warrants from 4 to 6 per cent, without delay, in order that the warrants might be offered for sale.

Criticism of Mayor Stopped.

The criticism of Mayor Cermak came from Joseph Belous of John Marshall High school who said he had heard "that if the board of education resigned, the mayor would find money with which to pay the teachers."

Homer Davis of the Reese school faculty promptly took the platform.

"To condemn others is not a solution of our problem of getting money," he said in reply to Belous. "I don't see how the mayor can be condemned when he proposes to aid in the purchase of the $7,000,000 in warrants which would help us."

The petition of 15,000 teachers and other school board employés asking a special session of the legislature by Nov. 1 was sent to Gov. Emmerson yesterday by executives of the Principals' club.

CHICAGO ENJOYS SUMMER WARMTH; NO FROST NEAR

Chicago basked in an unusual warm spell yesterday as the mercury rose to 71 degrees at 1 p. m. A year ago, on Oct. 20, the temperature was 24 degrees.

C. A. Donnel, official government forecaster, announced that no records have been broken. In 1920 the temperature mounted to 80 degrees on Oct. 20. Cooler weather was predicted for today, but no indications of frost or freezing temperatures are in sight.

Mr. Donnel said the term "Indian summer" is not usually applied to warm spells this early in the season. The true Indian summer comes after the first hard frosts.

JARECKI TO GIVE SWIFT HEARINGS IN TAX HOLDOUTS

Advances Cases of Big Property Owners.

County Judge Jarecki indicated yesterday to 25 tax attorneys that he will have little sympathy with the large property owner who is figuring his taxes in court and refuses to pay any part of his bill.

JUDGE JARECKI. [Moffett Photo.]

"Under our law every property owner is required to contribute a tax for the support of the governments," said the judge. "If an owner believes his tax is unfair, he should pay the part of it he believes is equitable and just. That is one indication of his good faith.

"A recent statue has conferred upon me the power to reduce the penalty on property owners contesting their taxes, who indicate good faith."

Attorney Adds Comment.

"Certainly an owner who refuses to pay anything does not indicate a fair attitude toward the community," added Hayden Bell, county attorney.

"I am asking the county treasurer, through his representative here, for a list of the largest property owners who have not paid their taxes—the income producing properties," said the judge.

"We have some data on that subject," volunteered Assistant States Attorney James Clancy.

"From it prepare a list of 15 or 20 of the property owners who owe the most in taxes," said the judge, "and place them on call for 10 a. m. Friday."

Attorneys for some property owners protested to the court yesterday that their cases had been called out of turn.

"I directed that they be placed upon the call," said the judge. "They have not been called out of turn, because the large income producing properties should be first to be heard.

Speakes of Coercion.

Morris Schaeffer, attorney for more than a dozen owners of real estate asked if the property owners were going to be coerced into payment.

"Have your clients paid any taxes on account," asked the court.

"Our contention is that the tax levy as a whole is illegal," replied the lawyer.

"But you must still admit that your properties owe some taxes," said the court. "Assume there were a new assessment, you would still owe some taxes."

"The total illegality of these cases is pending in the federal court, and we will probably have to go to the United States Supreme court," said the lawyer.

"I think I read in the newspaper that the federal court told you that you could find your remedy in this court," said the judge who requested the lawyer to pick the case he desires tried in the next week.

CLASH IN RELIEF PLANS IMPERILS SPECIAL SESSION

Demand for 20 Year Tax Bonds Is an Issue.

BY OSCAR HEWITT.

The prospects of financial relief from Gov. Emmerson's revenue commission were reported yesterday to be less promising than they were several weeks ago. The chief difficulty arises from the alleged lack of united support, which the governor desires, on the relief program.

One stumbling block is said to be the plan for the relief of the taxpayers, which the commission has been considering for several weeks and which was discussed again at its meeting last night. This plan is to fund for five years the 1930 taxes, minus those which go to the state and also minus those levied for the payment of bonds and interest.

Protest to the Governor.

This is not satisfactory to the Chicago Real Estate board. Mark Levy, president of the board, and H. H. Haylett, executive director, have made a trip to Springfield to tell Gov. Emmerson that they will fight the funding project in that form. The governor is said to have replied that he will not call a special session of the legislature unless there is united support behind the relief program.

The real estate board desires to have bonds issued for the tax anticipation warrants outstanding for not only 1930 but also 1929 and 1928, and wants these bonds stretched over a period of 20 years, instead of five.

The real estate board believes that the tax forum and other organizations, which have been holding meetings for a month, have won more than a majority of the legislators residing on the south side of Chicago to the 20 year bond plan. A campaign to get similar pledges from west side legislators is starting this week, with a north side campaign to follow soon.

It is said that the real estate men hope to have a majority of the Cook county legislators lined up against the commission's temporary relief plan before the legislature meets.

Governor Urges Action.

Joseph K. Brittain, chairman of the commission, has said that Gov. Emmerson has been urging him to turn over the commission's recommendations. Mr. Brittain is said to have tried to hurry along the discussion in the Union League club last night, while others took the view that it is practically useless to make recommendations which are certain to meet stubborn opposition.

The Chicago Real Estate board's view is that the home, farm and other real estate owners cannot pay the tax burdens imposed. They are reported to have pointed out that about 702,000 property owners have paid their taxes in Cook county, but that 397,000 have not paid. And they claim that nine-tenths of them haven't paid because they haven't the money.

It was reported last night that at the commission meeting, which was secret, it was decided to go ahead with the formulation of its recommendations and in the meantime get direct word from the governor, if possible, on his attitude toward calling a special session in the face of the real estate board opposition.

It was suggested that two courses are open, if it is determined that the opposition of the Chicago Real Estate board is a serious matter. One is to report the commission's five year plan to the legislature and then seek a compromise with the advocates of the 20 year plan. The other is to seek a compromise at once and report the compromise at the commission's recommendations.

Cutmore Charges New Tax Rules Foster "the Fix"

Harry S. Cutmore, formerly director of appraisals for the assessors, head of the staff which produced the 1928 reassessment, in a letter to the county commissioners yesterday challenged the assertion of the assessors and their present appraiser, Charles E. Fox, that he had made many undervaluations of skyscrapers.

In the case of his worst mistakes, Cutmore said, the miscalculations alleged by Fox did not exceed 3 per cent of the given value of a building. Referring to the new system of appendices to the 1928 tax manual to bring it up to date, Cutmore charged that, instead of reducing tax bills for the small home owner, as the assessors assert, it will make the bills higher than in the 1928 assessment.

Charges "Fix" Will Operate.

Asserting that the new system would complicate the appraisal operations ten times and, if correctly done, would take seven years and $7,000,000 to complete, Cutmore said:

"The job, of course, will be done in less time and with less money. As a result confusion will be created which will serve as an invitation to and cover of 'the fix' in assessments and will enable the real culprits in the business to charge the blame for all that happens to the county board because of insufficient appropriations."

In commenting on the 106 buildings where the assessors charged the errors had existed, Cutmore cited a few instances.

"In the case of the Continental Illinois building," he said, "the 1928 building assessment was $4,155,597, as compared with the 1927 assessment of $3,859,805, an increase of one-third. Further, the leasehold was assessed by us at $1,300,000 for the first time in the history of Cook county, and we made it stand.

"The Furniture Mart was measured and appraised for me by L. W. Ellwood, former head of the building department. Our cubic foot total is 24,278,887, which Mr. Fox claims is 841,819 cubic feet short. The National Survey service, a reputable concern, made a complete survey of this property in 1929 and found the cubic feet in the building to be 24,304,040, or 74,827 less than ours. The reassessment increased this assessment 100 per cent over 1927 and the present criticism alleges that we failed to increase it 102 per cent."

Pullman Company Ships Cars to South America

(Picture on back page.)

Twenty-one specially built dining cars left the Pullman Car company plant at 707 East 111th street yesterday for service in Brazil. Since the cars have been built for service on a narrow gauge railway, they are being transported on top of fifty-four flat cars.

BRUCEWOOD DRESSES

Worth $39.50, $45, $49.50, at

$25

An event to introduce our new dress floor

It'll be worth your while coming down just to see our good looking new 7th floor dress dept. But better than that . . . here are dresses of such dazzling style, such marvelous quality . . . silks, satins, wools so tempting you'd walk miles to get them. Sizes 12 to 42

On our new dress floor—7th floor

Maurice L Rothschild

State at Jackson

ROTHMOOR COATS

Richly furred styles for sport and dress

They may be spirited and dashing . . . they may be alluring and bewitching . . . they may be distinguished and reserved . . but they're always interesting, never dull, invariably up to something new, and without exception made to the famous Rothmoor quality standard

$75

Man's wool interlined

A special group of dress and utility styles at

$50

Man's wool interlined

Other Rothmoor coats to $250

Maurice L. Rothschild

State at Jackson

CARSON PIRIE SCOTT & CO

"17"

Has made a reputation for itself among feminine shoppers who wear the younger styles and the smaller sizes. Note the attractive frock sketched.

$19.50

Of silk crepe in green, tile, or black, sizes 11 to 17. Note the wide shoulders, the short puff sleeves. At $19.50.

"Teenya"

Works hand-in-hand with "17." It features smart young versions of the newest hat fashions in the smaller headsizes, 20, 20½, 21. And you may order them even smaller. The one shown is

$5.75

The "bow turban" shown here comes in a choice of colors. It is of felt, and is priced at $5.75.

"Teen-Type"

Lingerie follows the example of "17" and "Teenya" in the matter of sizes. There is a tempting assortment in silk "undies" of every kind.

The one-piece silk crepe pajamas featured here come in surplice style, lace trimmed. Sizes 12 to 16 years. Priced at

$2.95

Two-Piece Style $3.95

Fifth Floor

Two hours of cheerful music—Listen to the Marshall Field & Company Musical Clock over KYW every weekday morning from 7 to 9.

REASON 2.

why our new

$5 HANDBAGS

are making such a hit!

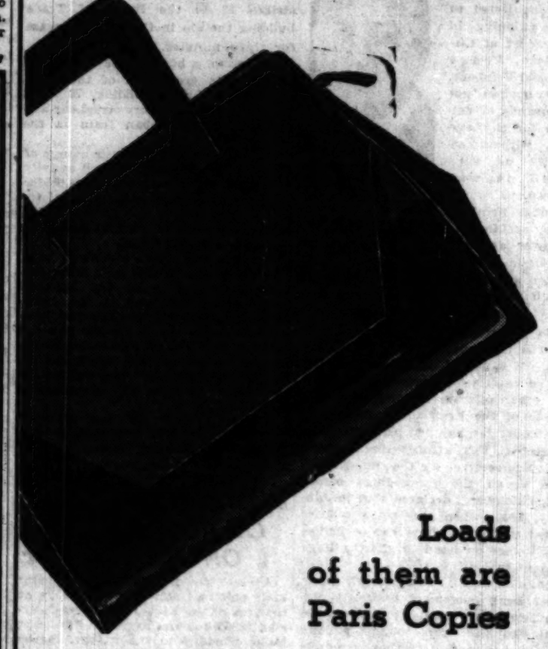

Loads of them are Paris Copies

Copy of a Lucien Lelong bag sketched above. In brown alligator calf and patent, in black alligator calf and patent, in black suede and patent, in brown suede and patent. One of our Paris Copies, $5

FIRST FLOOR, SOUTH, STATE

Also in our Evanston and Oak Park Stores

MARSHALL FIELD & COMPANY

This Afternoon-Evening Dress

has simple lines of great elegance

$59.50

A type of dress every smart wardrobe must include. Simple enough for luncheon at a smart restaurant, yet sufficiently formal for tea, or a reception.

It is covered high across the shoulders with the puffiest sleeves made dramatic by strips of velvet drawn to create a sheer yoke—then solid velvet reaches to the ankles. You look very long—Very Romantic . . . and as usual our price is the lowest on the avenue—$59.50.

The Tailored Woman

720 MICHIGAN AVENUE, NO. Dec.

Where Quality Ready-to-Wear Is Not Expensive

PEARLIE POWELL

320 MICHIGAN AVENUE · NORTH

SPECIAL

HAT SALE

$7.50

Values up to $25

CHIEF GREETER PENS LIBRETTO OF LAVAL VISIT

Everything and Every One in Their Place.

By GENEVIEVE FORBES HERRICK.
[Chicago Tribune Press Service.]

Washington, D. C., Oct. 20.—[Special.]—Everything is set for the arrival Thursday of Prime Minister Laval, and that "everything" includes the crease in the official pants of the official greeters.

U. P. ROBBINS. (Acme Photo.)

Warren Delano Robbins, new chef de protocol [that means chief greeter], tonight announced the completion of plans for the four day performance, and the state department gave out the librettos to the cast.

These librettos were much shorter than those issued two years ago when England's MacDonald came to us. Somebody dared to ask Mr. Robbins if he intended issuing a supplementary document of details.

"O, no," he replied with satisfaction. "This time everybody knows just where to stand."

Get Bill of Particulars.

At this time, well tailored pockets don't bulge with bits of paper that state department officials, embassy officials, and White House aids have to pull out for a secret consultation to see just where to stand.

Even in its shortened form, the bill of particulars is pretty long. The first one issued Oct. 6, called M. Laval, the "prime minister." This one, released today, calls him, "the president of the council of ministers of France." It tells him that fourteen times in two days. Once it calls him "prime minister," once "premier," and once it is completely democratic and dubs him rather "Mr. Laval."

The instructions contain somewhat amusing details about the welcome of the Frenchman, down at the station Thursday afternoon, with the French ambassador, President's Hoover's aide, and the state department aides all fitted into a happy mosaic of greetings, and Brig. Gen. Edward S. Gillis acting to it that military honors are paid.

At Guest House Number One.

Then M. Laval is hurried over to guest house, Number One [the program provides for three during his two nights]. Number One is the manor of Ambassador Edge, our envoy in Paris.

But a little while and the visitor will go to the White House to pay his official call. Here's where the ceremonies accumulate. The general floor plan, Mr. Robbins declared, will be almost identical with the MacDonald affair two years ago.

But's the way it will be.

At ten minutes to six the naval aid to the President will call at the Edge mansion with the presidential automobile. Ruling sovereigns and prime ministers and ambassadors, rate the presidential auto; lesser lights get a state department car. M. Laval, the French former, accompanied by the host, and the French ambassador, Claudel, will ride in the car with the diplomatic seal on the door, arriving at the White House a few minutes before six. At the door they will be met by the President's military aid.

At this time a White House usher will take M. Laval's hat and coat, and the aids will hurry away to tell the President that company's come. These aids will escort Mr. Laval to the Blue Room.

When the president has taken his position in the Blue Room, with Secretary of State Stimson at his left and the military and naval aids to the right, one pace in the rear, another White House aid will come and escort Ambassador Claudel to bring M. Laval with him. With a quartet of aids in front of them, two abreast, the pair of Frenchmen will proceed to the Blue Room. At the door the aids will break formation and take symmetrical positions either side of the central group. Then Secretary Stimson will come forward and present M. Laval to President Hoover.

The going home is almost as complicated as the coming.

Duplex Set of Servants.

M. Laval will go back to the Laval home to dress for a formal dinner at the White House. As a matter of fact, he won't eat a meal in the guest house No. 1, unless it's a French breakfast of chocolate and rolls.

But his entourage will be housed there during the entire visit. They ought to get good service, for at 5 o'clock tonight it looked as if there were going to be a duplex set of servants.

A local real estate office in charge of the negotiations for the Edge home scurried 'round the town and got seven French servants. Meanwhile, Mrs. John Williams of Baltimore, sister to Mrs. Edge, scurried around and got seven fine servants, "more or less French."

The prime minister sleeps in the Edge bed Thursday night, Friday night he tries one at the White House, Saturday night Secretary Stimson gives him hospitality.

To Reach America Tomorrow

Premier Pierre Laval of France and his daughter, Josette, who is accompanying him on his visit to the United States, about to enter their auto in Paris on Oct. 9. Mlle. Laval is a student of the classics and is studying law to be of more use to her father. They will reach the United States tomorrow. [Acme Photo.]

SHAKESPEARE BOOKS WORTH MILLIONS GO TO WASHINGTON LIBRARY

New York, Oct. 20.—[Special.]—The great Shakespearean collection of the late Henry C. Folger, valued at $4,265,000, is being removed from New York to Washington, D. C., for installation there in the Folger Shakespeare memorial library. This institution, a gift to the nation, was begun by Mr. Folger shortly before his death in 1930 and was endowed with $10,000,000 in his will. An armored car with five guards, left New York, with 350 of the most valuable books in the collection and reached Washington safely.

Laval Good Sailor

[Copyright: 1931: By the New York Times.]

ABOARD THE STEAMSHIP ILE DE FRANCE, Oct. 20.—Premier Laval of France today had the first real test of his life as a sailor and he came through the experience with flying colors. After four days of June-like weather, the Ile de France early this morning encountered rough seas, high winds and rain, forcing scores of more experienced passengers to remain in their cabins.

Mlle. Josette Laval, the premier's daughter, also proved her capacity to withstand the angry moods of the Atlantic. Commandant Blancart, when taken to task about the adverse weather, as skippers usually are in such cases, explained that the storm was ordered by Mlle. Laval, who desired very much to see what it would be like.

The premier was pleased with his record, this being his first Atlantic crossing. Nor did the pitching and rolling seem to interfere with the labors of his staff of eleven experts. They spent many hours in consultation among themselves and with the premier, not a small portion of the time being occupied with deliberation on security and disarmament.

Thousands See $50,000 Fire Raze Waukegan Plant

A spectacular fire in Waukegan last night attracted thousands of onlookers. The three story brick structure housing the Factory Supply company was destroyed, with damage estimated at $50,000. The building contained hundreds of tons of baled rags and the fire was believed to have started from spontaneous combustion. Several companies of firemen worked until late at night preventing the flames from spreading to adjoining buildings. Fireman Walter Franke's knee was broken by a falling brick.

BANK BANDIT AND BOY HOSTAGE ARE SLAIN IN BATTLE

Bodies Found After Gang Escapes.

Menomonie, Wis., Oct. 20.—[Special.]—Two men were slain, a bank employé and a bandit, when robbers shot their way out of town after robbing the Kraft State bank of about $10,000 today. Another bank employé was shot and seriously wounded when the bandits refused to believe there was no more loot in the bank.

James Kraft, 19, an assistant cashier and son of W. F. Kraft, president of the bank, was kidnaped by the bandits in an attempt to protect them from the fire of Menomonie residents who were pursuing them. His body and that of one of the bandits were found beside a country road near Wheeler. They had been killed in the running battle between vigilantes and the escaping bandits.

W. R. Kraft, 22, also an assistant cashier and a son of the president, was shot in the back as he lay on the floor of the bank. His condition was said tonight to be serious.

Townspeople Periled.

Several residents of Menomonie barely escaped death as bullets from a submachine gun riddled the front of a restaurant.

All marks of identification had been ripped from the body of the dead robber. However, a tattoo mark on the left arm and finger prints are expected to furnish a clew.

The dead bandit wore a steel vest which had been punctured by a bullet but no wound could be found on the body corresponding to the hole in the vest. It was seen as the mark of a previous gun battle. A bullet wound over the right eye had caused death.

As the alarm was sounded and armed citizens started toward the bank, the bandit leader cursed and urged his men to hurry. All apeared to have taken drugs and the leader's nerves began to fray at the sound, witnesses said.

The robbers cleaned out the cages and the vault in a few minutes, but they were disappointed and evidently had expected more.

Shoots Assistant Cashier.

"Where is the rest of the dough?" he shouted at W. R. Kraft.

"That's all there is," the assistant cashier replied.

"The hell with you," the man said, and fired at Kraft. The bullet entered the banker's left shoulder and lodged in the ribs.

Meanwhile the vigilantes began to crowd in on the lookout and he opened fire with the submachine gun. James Kraft and Mrs. Alex Uchaeffer, an employé, were ordered up from the floor and forced in front of the three men to act as a shield as they left the bank. The woman was pushed aside as the men climbed into the auto, but young Kraft was made to accompany them.

Start Running Battle.

Winfield Kern, the owner of a restaurant two doors from the bank, heard the alarm. He ran for a rifle and began firing through the plate glass window of his place at the robbers. The machine gunner swung around at the restaurant, riddling its window and that of the Farmers' store next door.

The bandits then were under the fire of Edward Grudt, a clerk in a store, with a deer rifle. All the robbers returned Grudt's fire and 13 bullet holes were counted around the window after the fight was over.

As the car raced down the street and passed a filling station on the outskirts, Edwin Trinko fired five shots at it with a small calibre rifle. Whether Kraft was killed by the bullets of his fellow townsmen or shot in revenge by the bandits could not be determined.

EDISON WILL NOT BE ELIGIBLE FOR HALL OF FAME TILL 1960

New York, Oct. 20.—(AP)—In 1960, when 100 business and professional leaders vote on whether the bust of Thomas A. Edison shall be placed in the hall of fame, Robert Underwood Johnson, director of the hall, says he is sure the vote will be unanimous.

No one has been given the honor so far without a dissenting vote. The selection of George Washington by 96 of the 100 electors is the record.

Dr. Johnson explained today why the great inventor cannot be honored by the hall of fame for 29 years.

"We have decided it takes 25 years to judge a man's greatness properly. We vote only once every five years. That will make Mr. Edison's name eligible in 1960. It would be possible to break our rule, but it would open the way for trouble in the future."

There are only five inventors in the hall of fame so far: Joseph Henry, who gave the world the electro-magnet; Robert Fulton, who invented the steamboat; Samuel Morse, inventor of the telegraph; Eli Whitney, famed for his cotton gin, and Elias Howe, who lightened women's labors with the sewing machine.

Dr. Johnson and Edison were fellow telegraph operators in Indiana in the sixties. "We called him the terror of the line," Dr. Johnson said. "He was the despair of all the expert telegraphers, who had to break in repeatedly and ask him to go slower."

Dr. Johnson was also at Menlo Park when Mr. Edison was inventing his incandescent lamp and procured the first magazine article on the globe that was to alter the life of the world.

BISHOP CANNON GIVES UP WORK PENDING TRIAL

Atlanta, Ga., Oct. 20.—(AP)—Bishop James Cannon Jr. of the Methodist Episcopal church, South, under indictment by the district of Columbia grand jury for alleged violation of the corrupt practices act, tonight asked that he be relieved "for the present" of his duties as bishop of the Brazilian and Belgian Congo conferences, adding that he had "not resigned from anything."

The bishop said he had "not resigned as a bishop," and had "not resigned as a chairman of the board of temperance and social service."

He issued a statement which, he said, was the only one he would make regarding his indictment and the indictment of Miss Ada L. Burroughs, which grew out of his operations in the 1928 presidential campaign against Alfred E. Smith, Democratic nominee. Miss Burroughs was treasurer for campaign funds used by the bishop.

Referring to his indictment, Bishop Cannon said: "I believe that no indictment would have been found had the Roman Catholic district attorney summoned the witnesses I gave him, just as he summoned other witnesses without asking the grand jury whether it desired to hear them."

Harvard Congregational Church Is Swept by Fire

Brookline, Mass., Oct. 20.—(AP)—Fire swept the Harvard Congregational church tonight, imperiling the surrounding area and causing damage estimated by fire officials at $200,000.

Chicago Daily Tribune
THE WORLD'S GREATEST NEWSPAPER

Vol. LXXXI. Wednesday, Oct. 21. No. 283.

Published daily at Tribune Tower, Chicago, Illinois, The Tribune Company, publishers.

MAIL SUBSCRIPTION PRICES.

Mail subscription prices in Ill. [outside of Chicago], Ind., Iowa, Mich. and Wis.—Daily, with Sunday, one year, $12.50.

Zones 3 and 4 in states other than Ill., Ind., Iowa, Mich. and Wis.—Daily, $7.50 per year.

Zones 5 to 8, inclusive, Canada, Mexico, and foreign—Daily, $12.00 per year.

Entered as second class matter June 2, 1902, at the postoffice at Chicago, Ill., under the act of March 3, 1879.

TALKING CROW LEADS HIS FLOCK WITH COMMANDS

Mentone, Ind., Oct. 20.—[Special.]—Mike, a pet crow which belonged to Isaac Miller for three years, today returned to the wilds to lead a flock of his own species with commands in the English language.

Mike, an unusually large crow, following capture was subjected to an operation on his tongue and was then taught to talk. In time his proficiency exceeded that of the average talking parrot.

"Beat it," and "let's go," and similar expressions heard far overhead are said to be attracting the attention of many farmers in the northern part of Kosciusko county. It is Mike at the head of a flock of fifty of his own kind.

President of Securities Company Granted Divorce

Robert R. Erving, 43 years old, president of the Thrift Securities company, 1117 Lake street, Oak Park, yesterday was granted a divorce from his wife, Esther, 39 years old, by Superior Judge Harry B. Miller. Erving charged desertion and his action was uncontested.

Comfort—
You Can't See It but
You Can Feel It in Field
ARCH PRESERVERS
$10.50

Brown or black—smartly styled

Styled with the same care that other fine shoes receive, but built upon a time-tried scientific principle that no other shoe has. Try Arch Preservers—maybe other shoes have tired you without your realizing it.

Several Field Arch Preservers are as low as $10.50 this year. Others are $12.75 and up.

Second Floor
THE STORE FOR MEN
MARSHALL FIELD & COMPANY

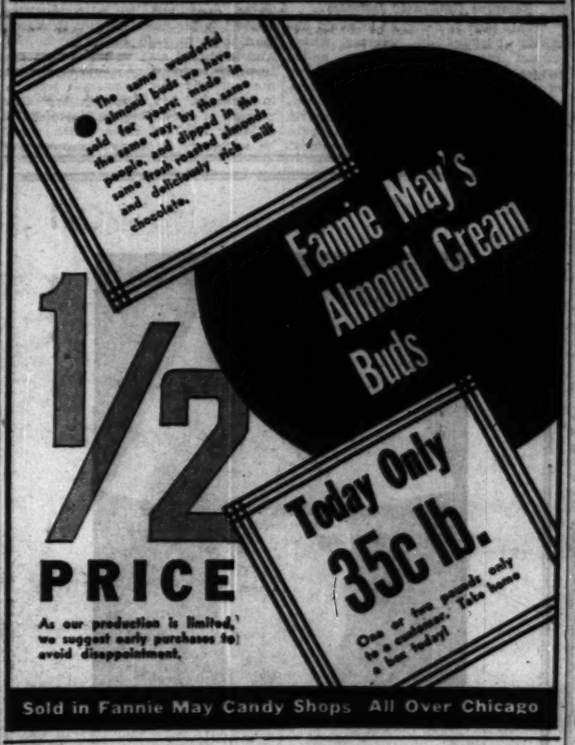
The same wonderful almond buds we have sold for years; made in the same way, by the same people, and dipped in the same fresh roasted almonds and deliciously rich milk chocolate.
Fannie May's Almond Cream Buds
1/2 PRICE
Today Only
35c lb.
One or two pounds only to a customer. Take home a box today!

As our production is limited, we suggest early purchases to avoid disappointment.

Sold in Fannie May Candy Shops All Over Chicago

HASSEL'S "PREMIER" $5

IMPORTED CALFSKIN
100% Leather Sole
50 Other Attractive Styles

A Phenomenal $7.50 Value
Hassel's Guaranteed Shoes
Now $5

REMEMBER this: it explains our phenomenal increase in men's trade. Hassel's $5 shoes equal those sold elsewhere for $7. They must show $7 custom style, $7 workmanship, $7 performance, or we guarantee your money back. You get guaranteed $7 quality, but you pay only $5 because our rent is lower, our overhead smaller, and our volume larger than any other men's shoe store in America. Try a pair today.

Other dependable styles, $3.85, $6, $7.50, $9, $12

HASSEL'S
DEARBORN AND VAN BUREN
Northwest Corner—Open Saturdays Until 9

Walter Morton
CLOTHES

Suits of English Flannel
that fit with custom-like precision

Reflecting that air of correctness characteristic of Walter Morton Clothes, these suits have been leisurely hand-tailored to afford the wearer a marked degree of style individuality. Available silk lined, in single or double-breasted models, having style lines consistent with individual requirements

$80

Capper & Capper
DETROIT CHICAGO
OUTFITTERS TO GENTLEMEN
100 SOUTH MICHIGAN AVENUE

COUPON FOR TRIBUNE ACCIDENT INSURANCE POLICY

For New Policy or Renewal. $1.25 a Year

To secure the Chicago Tribune-Federal $7,500.00 Travel Accident Insurance Policy, or to renew for another year one previously issued to you, cut out and fill in the application below and send it with registration fee of $1.25 to Tribune Insurance Dept., Federal Life Insurance Co., 140 N. Michigan Ave., Chicago, Ill. Remit by money order or check payable to Federal Life Insurance Company. (During the first five years, as provided in the policy, the value of all specific indemnities increases 10% each year the policy is renewed.)

☐ NEW POLICY OR ☐ RENEWAL
Check here if you wish new policy. Check here if you wish old policy renewed.

APPLICATION for $7,500.00 TRAVEL ACCIDENT INSURANCE POLICY
Issued to Readers of the Chicago Tribune
If Renewal, write Policy Number here.
No.....

(If you wish a new policy ALL QUESTIONS BELOW MUST BE ANSWERED. If you wish to renew a Policy previously issued to you, indicate above and fill in name, address and policy number.)

Do you apply for a $7,500.00 Travel Accident Policy in the Federal Life Insurance Company, issued only to Readers of The Chicago Tribune?.....

What is your Full Name?.....

Address? ..... Number Street

..... City State

What is your Age?.....Place of Birth?.....

Date of Birth? Month.....Day.....Year.....

Are you Totally Blind or Deaf?.....Are you Crippled to the Extent That You Cannot Travel Safely in Public Places?.....

What is the name and address of person to whom you want this insurance paid in case you are killed? (If not answered insurance will be payable to your Estate.)

Beneficiary's Name?.....

Relationship? .....

Address? .....

Do you certify that you are or will become a reader of the Chicago Tribune?.....

Sign your name here.....

NOTICE: Not more than one policy will be issued to any one person. Issued Only to Applicants Over 10 and Under 70 Years of Age.

CHAS. A. STEVENS & BROS

The League of Fashions
is shown above holding just another parley on how to control the occupation of Stevens by the ever-increasing hordes of smart shoppers.

Disturbance
was first noticed when a crowd gathered to see these long wristed gloves. They are a new number of Perrin's French glace, and really do disturbing and flattering things to your hands and wrists. Black, brown, navy, beige, each with contrasting piping and ivory ball buttons. $4.75.
GLOVES, FIRST FLOOR

The Antidote for Boredom
during negotiations is to play several hands from your set of "SOLO-BRIDGE" by the famous Mr. Work, which not only is most amusing, but helps immensely in improving your game. The set gives twelve problems, each of which may be played several times before you look for the correct solution on the back of each problem. Equally interesting for either contract or auction. Complete, $1.50.
GIFTS, MEZZANINE

The Pact of Paris
should rate loud cheers if it is at all responsible for the smartness of this one little choker. Of small copper finished discs, because copper is newest when worn with wool frocks and suits. Also with bright gold or bright silver finish. $3.95. Bracelet to match, $1.95.
JEWELRY, FIRST FLOOR

When a Peace Pact
is needed, your best move is to send this daring new perfume, "Appel d'Amour" (Love Call), by the creators of the famous "Mimzy." Beautifully packaged in red and gold. Bottle, over ¼ oz., $2. Other sizes at $3.75 and $7.
PERFUMES, FIRST FLOOR

Of Course Protests
came up when this handbag appeared, because it is so good looking the League can't decide which one of its members should hold the bag. It's a Worth copy, well worth holding, and comes in antelope or pin seal, in black or brown, with silver or gold metal finish bar. $12.50.
HANDBAGS, FIRST FLOOR

CHAS. A. STEVENS & BROS

RAILROADS ARE DENIED FREIGHT RATE INCREASE

Offered Much Curtailed Substitute.

(Continued from first page.)

products not otherwise specified, rosin, turpentine, refined petroleum oils, all other gasolines, residual oils [fuel road and petroleum], lubricating oils and greases, petroleum products, not otherwise specified, Portland or natural cement, common brick, brick not otherwise specified, building tile, common lime [quick or slacked], ice, fertilizers not otherwise specified.

On all other commodities including all less than carload freight, an increase of 2 cents per 100 pounds.

Provisos Under Plan.

The increases set forth in the foregoing are subject to the following provisos:

1. In no event shall the increase levied on any carload be in excess of 10 per cent of the carload charges which would be assessed in the absence of the increase.

2. In the case of less than carload freight no increase shall be assessed for hauls for which the applicable or corresponding class rates are assessed on a basis of not more than 175 miles and the increase for hauls over 175 miles and not more than 250 miles computed in like manner shall be 1 cent per 100 pounds.

3. Where rates are stated in schedules in dollars per car and the increase as shown above, is an amount per 100 pounds, the increase shall be $7.50 per car if such amount per 100 pounds is 1 cent, and $10 per car if such amount is 2 cents.

4. In the case of rates on petroleum products and on furniture, covered by the orders in No. 179000, parts 4, 4-A, and 5, they shall not, on and after the date when the rates covered by such respective orders become effective, exceed the maximum rates therein prescribed.

Chicago Terminal Rates Unchanged.

All switching charges may be increased 10 per cent, subject to the exception that in the case of the Chicago switching district [Illinois-Indiana] the charges, on and after the date when the rates covered by the order in No. 19610 become effective shall not exceed the maximum therein prescribed.

It is not intended to increase the proportions of joint through rates to or from points in foreign countries accruing for the transportation in such foreign countries; the proportions of such rates accruing within the United States may be increased to the extent herein approved for domestic rates.

The increases herein suggested may in like manner be applied to rates of the boat lines subject to the act.

No Pyramiding of Increase.

It is the intention to authorize but one increase on any particular shipment however the total rate is constructed or ascertained.

If the adoption of the different rates of increase herein suggested results in any violation of the aggregate of intermediates or long and short haul provision of section 4 [1] of the act, the carriers should take prompt steps to remove the violation or promptly make applications for relief.

It is contemplated that the increases herein set forth will be superimposed upon the rates now in effect whether established by order of the commission or the voluntary act of the carriers [including rates held under investigation and suspension orders] and also upon rates prescribed by outstanding orders of the commission not yet in effect when and as the rates therein prescribed become effective subject to the exceptions noted above.

The paragraph relating to the Chicago switching district has reference to the recent increase of switching charges in that district allowed by the commission. The temporary 10 per cent increase is not to exceed the maximum previously fixed. The commission today denied the petitions of shippers for a reopening of the Chicago switching case.

The commission calls attention to several rate advances on classes and commodities which it has authorized to go into effect in the near future and offers suggestions on other rate changes which would increase revenue. But these measures will not fully meet the needs of the present situation, the decision adds.

"The further step which we are now about to propose," says the commission, in discussing its proposals under the pooling plan, "is offered for the consideration of the railroad executives in the immediate emergency and only as a temporary measure of relief. It is motived by the thought that the distrust of railroad securities in rapidly gaining such elements of panic that a slight charge on the traffic of the industries of the country best able to stand it may justifiably be imposed, through freight rates, for the purpose of increasing confidence and avoiding developments which might further disturb an already tremendously shaken financial situation and to avoid impairment of an adequate system of transportation.

Tempers Burden to Industry.

"This plan is designed to avoid imposing burdens on industry which cannot reasonably be borne under present conditions, to limit the danger of diversion of traffic to other forms of transportation and to disturb business conditions as little as possible by preserving generally existing rate relations. Therefore certain commodities have been excluded from any increases and the increase has been tempered on others. The basis has been made as definite as possible in order to minimize disputes and as simple as possible in order that the increased rates may be made effective speedily."

The pooling plan was suggested by the carriers and the commission regards it with favor.

"The standing of railroad obligations and the consequent credit of the carriers, even those enjoying adequate earnings," says the decision, "will be improved if a plan can be devised which will give reasonable assurance that fixed interest obligations, not now in default, can be protected generally from default."

Told to Submit Apportionment.

The roads are given until Dec. 1 to submit a plan for apportioning among them the additional revenue from the increased rates for application to interest payments.

Reviewing the arguments for and against the blanket increase the commission said the average earnings of the railroads have been better than those of many private industries and not much less favorable than others. It is the slump in passenger rather than freight traffic that has proved a drain on net earnings.

The abrupt decline in railroad credit the commission found to be a very recent development. It pronounced the credit situation of the roads ominous, observing that it reflects a popular loss of confidence in rail securities which if prolonged will have serious results not only for the carriers but for the financial fabric of the country.

Explains Decline of Credit.

The decline in credit, the commission holds, is due to the business depression accentuated by the sudden awakening to the fact that the roads are faced with the competition of new forms of transportation and by the calamity howling of the carriers and security holders in their efforts to procure legislative restriction of buses and other competition and to obtain the 15 per cent rate increase.

"The final result," said the commission, "is that the situation now has in it the element of panic."

This pessimism the commission predicts will be dissipated as surely as was the optimism of 1928 but in the meantime the question is whether the 15 per cent increase is an effective, reasonable and lawful way to meet the situation.

Peril Through Competition.

The commission then went on to say that "there are elements of plain peril to the railroads in such an increase in freight rates as they propose."

"The chief dangers," said the commission, are [1] that at a time when transportation costs are of vital consequence to every industry it will stimulate new competitive forces already rapidly developing, [2] that it will alienate or impair the friendly feeling toward the railroads on the part of the people of the country which is essential to adequate legislation for their protection and the proper regulation of all forms of transportation in the public interest, and [3] that it will disturb business conditions and an already shell-shocked industry, and accelerate the tendency toward a localization of production."

"It should be borne in mind that traffic once lost to a competitive agency, is far more difficult to regain than it is to hold before it is lost. And it should also be noted that disturbance to industry would be caused, not only by the immediate increase in charges, but also by the slow process of inevitable readjustment to a lower level of rates which would be necessary in many instances and which the railroad executives themselves concede that they anticipate."

Industry, said the commission, is burdened as never before by the item of freight rates and is seeking every means of saving on transportation. That is an important reason for the increase of waterway competition for the roads of which the Panama canal furnishes an instance.

"The steamship lines which operate through that canal, although not subject to any effective public regulation, are not increasing their rates, but, on the contrary, have been reducing them as a result of intense competition," says the decision. "This waterway competition is now a controlling factor on most transcontinental traffic, not only between the coasts, but also reaching far inland. Pacific coast lumber, for instance, moves extensively by rail as far as the middle west from eastern ports, which it reached by boat through the Panama canal. As yet the boats have not been a controlling factor in the fruit and vegetable traffic, but certain of them, anticipating some increase in rail rates, are proposing to shippers that they will install refrigeration systems if transit is offered. This would be a menace to rail traffic if rates are increased.

Other Water Competition.

"Besides the Panama canal traffic there is important waterway competition along the Atlantic coast and gulf, on the great lakes, on the Mississippi and Ohio rivers, and on the Hudson river and New York barge canal. Very important movements on these waterways are of petroleum and its products, coal, newsprint, sulphur, and grain. Import traffic brought by water from foreign countries to our ports often menaces domestic movements, as in the case of wood pulp, petroleum, nonferrous metals, cement, coal, sugar, and iron ore."

Bus competition the commission regards as serious and underrated by the railroads. A blanket rate raise would divert traffic to this and other competing means of transportation and result in lessening railroad revenue, the commission thinks.

The commission concludes its decision with a discussion of the railroad future. It does not share the opinion that the railroad is doomed "in anything like the near future to go the way of the stage coach and canal." It looks for an improvement of rail credit soon.

Favors Modifying Recapture.

The commission says it will renew its recommendation to congress for modification of the recapture clause of the transportation act and for adoption of a more stable basis of rate regulation. It proposes federal and state regulation of waterways, buses, trucks and other competing means of transportation so as to impose upon them a fair share of the expense of construction and maintenance of canals and highways.

The railroads, says the commission, must readjust themselves to new conditions. It suggests that the falling off in passenger revenue can be met by a more extensive pooling of competitive train service by rival lines.

"On some lines," says the commission, "it may be necessary for the companies to retire from the passenger service entirely. On others it may be that better service with lighter trains at greater speed and at lower fares will revive patronage and reduce expense."

SPEAKS FOR SON

LADY BEATTY.

[Chicago Tribune Press Service.]

LONDON, Oct. 20.—Countess Beatty, wife of Admiral Lord Beatty and the former Ethel Marshall Field of Chicago, entered the British political fray today and for the first time in her life addressed an open air political meeting. She spoke from the rear of a large motor truck in the shopping center of Rye lane in behalf of her son, Viscount Borodale, a Conservative party candidate for a seat in the house of commons.

WALL STREET PONDERS EFFECT OF RATE RULING

Labor and Pooling Items Add to Confusion.

New York, Oct. 20.—[Special.]—Wall street accepted the decision of the interstate commerce commission in the freight rate case with mingled feelings of chagrin, disappointment and confusion.

Authorities in railroad circles reserved decision as to the effect of the verdict, while presidents of the various large systems withheld comment, awaiting the study of the full text of the decision.

Advances by leading rail issues early in the day charged financial circles with expectancy of the imminent decision, and when the news came out on the tickers on the close of the New York stock exchange, varying interpretations of the announcement were current.

Many observers were inclined to interpret the verdict as a medium by which the credit position of the smaller roads would be strengthened. Others were firm in the belief that such a suggestion of pooling as the commission attached to its refusal would be met with dissension on the part of the carriers, and that the chances of the commission's plan becoming effective were practically void.

Wage Question Uppermost.

The question of wage cuts was uppermost in most minds, it being felt that this problem will now have to be met by immediate conferences between labor heads and representatives of the Association of Railroad Executives. A general slash through the ranks of railroad labor is now inevitable, it is believed, but messages from Washington and elsewhere said labor would fight any cuts.

Considerable importance will attach to the meeting of the railway executives in Atlantic City on Friday for their annual convention inasmuch as a definite pronouncement may be forthcoming from it.

It is expected the announcement of the commission's decision will be followed by a revelation by President Hoover of his plan whereby railroad credit will be relieved. Whether or not the President will ask for the establishment of a general revolving fund out of which forthcoming bond maturities of railroads in weak positions may be met is believed to depend on whether the roads will adopt the pooling suggestion of the interstate commerce commission. Should they do so it is felt that a revolving fund especially for bond maturities would not be necessary.

The question of pooling revenues received from the increase in rates met with some opposition from the larger and stronger roads. At one time pooling of any kind was against the law, but under the transportation act some forms of it were permitted. Thus railroads between Duluth and St. Paul agreed to eliminate duplication of passenger trains by each agreeing to run one train daily and contributing the proceeds therefrom to a common fund.

Tells of Labor's Position.

Sacramento, Cal., Oct. 20.—(AP)—William Green, president of the American Federation of Labor, said today organized labor would make serious objections if reductions of wages of railroad workers was made as a result of the failure of the roads to obtain a flat 15 per cent increase in freight rates.

Shorter working time and allocation of available work to as many workers as possible were urged by Green instead of wage cutting during the present economic depression. He declared lower wages would only decrease the buying power of labor and would injure, rather than benefit, business.

ROADS HERE STUDY EFFECT.

Railway executives last night declined to comment on the significance of the rate increases allowed by the Interstate Commerce commission before analysing the proposed schedules and determining their value as shown by haulings. Fred W. Sargent, president of the Milwaukee road, H. A. Scandrett of the North Western, and James E. Gorman of the Rock Island all said they had requested their rate experts to prepare an analysis of the commission's decision.

One executive stated informally that the proposed increases are obviously a small fraction of the blanket increase of 15 per cent sought by the carriers. It was pointed out, for example, that the cost of shipping a carload of coal from southern Illinois to Chicago is about $100 and that the proposed increase of $3 a car for carrying coal would be only 3 per cent. The cost of shipping citrus fruits to Chicago is about 90 cents a hundred, so that the increase of 1 cent a hundred would be less than 1 per cent. The increases according to carloads are expected to result in heavier loading, it was said.

COUPLE HELD AS BURGLARS.

John Senn, 24, years old, and his wife, Juanita, alleged rooming house burglars, were held to the grand jury by Municipal Judge Samuel H. Trude in the Felony court yesterday under bonds of $100,000 each.

The Store of the Home

REVELL'S

at WABASH and LAKE

SPECIAL SELLING

of High Grade Broadloom

CARPETING

In the 9 ft. and 12 ft. widths

$4.95 Sq. Yd.

ONE OF THE BEST QUALITY HIGH PILE BROADLOOM CARPETINGS MANUFACTURED. WOVEN FROM FINE QUALITY IMPORTED WOOL YARNS AND DYED WITH THE BEST OF ENDURING DYES.

A wide range of colors is offered for your approval, comprising 17 of the newest and most popular shades.

ALEXANDER H. REVELL & CO.

SUBSCRIBE FOR THE CHICAGO TRIBUNE

PERSIAN LAMB

Collar and Cuffs

We are offering for today a collection of cloth coats which represent the ultimate in FASHION, QUALITY and VALUE. . . . BECAUSE of these warm days we have found ourselves overstocked, and we defy anyone to excel these Matthews coat values at

$48

F. N. Matthews

35 E. Madison St., Cor. Wabash Ave.

HOTEL PEARSON

A CULTURED HOTEL-HOME

190 E. PEARSON ST. CHICAGO

WHITE

The Newest Thing in Lamps

$3.50

Fashion news for the home stresses white continually, in recent reports, and applied to lamps, you can imagine what a striking style it is—how it stands out among the varied colors of a room scheme. . . . The lamp featured here has a base of highly glazed white pottery in a simple urn shape. The shade is white, too, with a tan scroll border. It's a full-size lamp, and is priced complete at an extremely low price, $3.50.

Lamps, Seventh Floor

CARSON PIRIE SCOTT & CO

YOU'RE LOOKING FOR US

if you're looking for these.

. . . Foods of quality
. . . Enough of every portion
. . . Service of distinction
. . . Prices that are right

If you've been here you know what we mean . . . If you haven't then come up this evening, or any evening . . . once at least . . . for an hour of genuine dinner enjoyment.

TODAY'S $1.00 DINNER

GINGERALE FRUIT AND GRAPE CUP
HAWAIIAN COCKTAIL HORSERADISH CANAPE

CELERY HEARTS AND GHERKINS

OLD FASHION NAVY BEAN SOUP
CONSOMME WITH SPAGHETTI

BROILED TROUT, CREOLE SAUCE
FRIED OYSTERS, TARTAR SAUCE
ROAST TURKEY, DRESSING, CRANBERRY RELISH
ROAST PRIME RIB OF BEEF AU JUS
ROAST LOIN OF PORK, DRESSING, SPICED APPLE SAUCE
BOILED LEG OF MUTTON, CAPER SAUCE
BROILED HALF CHICKEN, APPLE FRITTER
BROILED TENDERLOIN STEAK, MUSHROOM SAUCE
HAM AND EGGS, COUNTRY STYLE, FRESH SPINACH
ASSORTED FISH PLATE WITH MAYONNAISE AND RELISH

MASHED SWEET IN RAMIKEN, CREAMED, BUTTERED, MASHED OR POTATO SALAD

NEW PEAS IN CREAM OR GRAPE ICE

SOUTHERN VEGETABLE SALAD, FRENCH DRESSING OR HEAD LETTUCE SALAD, THOUSAND ISLAND DRESSING

PRUNE WHIP PIE APPLE PIE WITH CHEESE
CHERRY PIE SPICE CAKE, CARAMEL ICING
ASSORTED COOKIES SHERBET
PEAR SAUCE RASPBERRY PARFAIT
BLACK WALNUT CHOCOLATE SUNDAE
BANANA, PEPPERMINT, VANILLA, CHOCOLATE ICE CREAM
LIEDERKRANZ CHEESE WITH TOASTED WATER CRACKERS

DATE WHOLE WHEAT MUFFINS
FRENCH, PARKER HOUSE OR DINNER ROLLS
WHITE, RYE OR WHOLE WHEAT BREAD

COFFEE, MILK, BUTTERMILK, CHOCOLATE, TEA

50c and 65c Luncheons 11 to 5

Plate Combinations 35c to 85c

PRIVATE DINNERS $1.00 and up

STEVENS BUILDING RESTAURANT

ENTIRE EIGHTH FLOOR—RANDOLPH 5780

17 NORTH STATE 16 NORTH WABASH

QUALITY—SERVICE—STYLE—SATISFACTION

THE ALL AMERICAN RECORD FOR VALUE

produced in co-operation with a number of our best makers

FALL SUITS, TOPCOATS AND WINTER OVERCOATS

qualities that sold for $50 and $60 not many months ago, now

$35

QXFORD GRAY IS A BIG FEATURE

$35 is an all American record for such quality . . it's getting us a tremendous response . . it's putting money in circulation . . it's giving factories a bigger output, putting men to work . . it's giving you suits for all men and young men of costly 15 oz. custom worsteds; topcoats of silky camel's hair, tweeds and covert weaves; winter overcoats of deep fleeces, tweeds and dress velour . . it's giving you quality by Wall St., G.G.G. and other great makers that a few months ago sold for $50 and $60. A tremendous choice, a tremendous value, a tremendous opportunity

Distinguished styles for all men, 2d fl.
Athletic built suits for young men, 4th fl.
Topcoats and winter overcoats, 6th fl.

MAURICE L ROTHSCHILD

State at Jackson

MINNEAPOLIS CHICAGO ST. PAUL

CHICAGO DAILY TRIBUNE: WEDNESDAY, OCTOBER 21, 1931. 3

WAGE ACT VOID; 13,000 TO GET HIGHWAY JOBS

High Court Ruling Frees $32,584,000 for Roads.

BY HAL FOUST.

Following a decision of the Illinois supreme court yesterday, holding the prevailing wage act unconstitutional, Director Cleaveland of the state department of public works announced last night that the state will begin at once the award of $32,584,000 in highway contracts to furnish employment to 13,000 men this winter.

DAVID MARK.

Civic organizations sponsoring the litigation hailed the decision as a victory for the taxpayers, declaring that nullification of the act will save millions of dollars in the cost of public improvements and that the lowered cost will increase the volume of construction and the number of men employed.

Issue Statement on Act.

A statement concerning the act was issued over the signatures of Clayton Mark, president of the Civic Federation of Chicago, and Graham Aldis, chairman of a joint committee on economy in public construction.

"The prevailing wage act," said the statement, "was put through the legislature by a combination of a small group of organized contractors and some of the leaders of organized labor, who, we believe, did not foresee the economic character of the legislation nor the bad effects on employment which have followed.

Pending Bids Canceled.

"The first result of the act was to cancel all bids pending on July 1. The second was further to delay the advertising for new contracts, due to dispute as to whether the 'prevailing rate' should be the union scale [regardless of whether the union scale was in general operation] or the rate of wages actually effective in a given community.

"The act represented an attempt to make the taxpayer pay more dearly for his requirements than would the private builder. It followed in principle a federal act which, unless the interpretation of the secretary of labor is definitely challenged, will add much to the cost of federal construction."

Delivers Court's Ruling.

The supreme court's ruling was announced from the bench by Chief Justice Stone in a suit brought by Attorney A. M. Fitzgerald in the name of a Springfield taxpayer and a suit brought by Attorney S. S. Du Bond supported by the Civic federation, the Chicago Association of Commerce, the Illinois Manufacturers association, the Illinois Agricultural association and the Motor Truck Owners association. The formal opinion of the court will be filed within a few days.

Chief Justice Stone said the basis for the decision would be contained in the formal opinion to be handed down within a few days. The ruling overruled Judge Briggle of the Sangamon county Circuit court, who held that the law was unconstitutional because it was class legislation, because it was an irregular repeal of the statute requiring contracts to be awarded to the lowest responsible bidder, and because the wage act was so vague that it could not be administered.

Ready to Let Jobs.

Gov. Emmerson, who signed the wage bill last spring, announced that the highway department was ready to advertise for $7,000,000 worth of road work at once and that the remaining $25,000,000 in the program would be awarded as rapidly as possible late this fall and this winter. Later spring, he added, the road work will employ 24,000 men. The governor spoke before a gathering in Lincoln, where the recently completed highways 120 and 121 were dedicated.

The decision of the Supreme court, releasing $32,000,000 in county road money as well as $32,000,000 in state highway funds, is expected to do much to relieve unemployment downstate this winter. Chicago, which pays 44 per cent of the states' road bill, has little hope of any material aid for its jobless unless Gov. Emmerson decides to support the proposed construction of the west side elevated highway, which could employ from 10,000 to 20,000 men this winter.

Calls Road Committee.

President Whealan of the Cook county board called a special meeting of the roads and bridges committee for tomorrow morning to revive this county's highway work, which has lagged during the prevailing wage litigation.

In the metropolitan area there are state contracts totaling $2,037,800 awarded under the provisions of the prevailing wage act. These contracts, it was said, are now null and void and the contractors will have to look to the legislature for pay for their work.

DELAYS EVANSTON WORK

The Supreme court decision on the prevailing rate of wage law yesterday delayed plans again for Evanston's ornamental lighting system, construction of which has been pending for six years.

Bids from six companies had already been received by the Evanston board of local improvements. The contracts were to be awarded today, but now they will be thrown out, according to Arthur W. Hanford, commissioner of public works. Mr. Hanford said that it would be a week or ten days before advertising would be made for a new set of bids.

After the announcement of the court's decision, the division of architecture in the state department of purchases and construction called for bids on Nov. 3 on eight construction projects for which the appropriations total $342,569. Among these are work at the Illinois Eye and Ear infirmary in Chicago, estimated at $180,000, and the flood light project for the Douglas monument in Chicago, estimated at $5,510.

Gang in Car Shoots Up Garage on South Side

Several shots were fired last night at the Hackel garage, 1948 East 71st place, shattering a large plate glass window. It was reported that the garage houses "Machine Gun Jack" McGurn's automobile and a possible motive was seen in this circumstance. The shots were fired from a speeding yellow roadster containing four men, according to witnesses. S. E. Hanson, manager of the garage, denied that McGurn's car is kept in the garage.

BELLEVILLE FIRE LOSS IS $35,000.

Belleville, Ill., Oct. 8.—(AP)—Fire, believed to have been caused by an overheated blast furnace, caused estimated damage of $35,000 at the Kerr Range company here today.

Back from the Philippines

Secretary of War Patrick J. Hurley and his wife as they appeared upon their arrival at San Francisco. The secretary refused to discuss the results of his three weeks' investigation of conditions in the islands.

BOARD OF TRADE DELAYS HEARING OF DAVID WEISS

David D. Weiss, tailor-broker, who has been indicted as an alleged accomplice of Walter E. Wolf in Wolf's embezzlement of $3,666,939 in securities from the Continental-Illinois Bank and Trust company, gained a ten day respite yesterday in his trial before the board of governors of the Chicago Board of Trade for alleged unethical conduct. Weiss owns a membership on the board.

In presenting a petition to Superior Judge Michael L. McKinley for a writ prohibiting the governors of the board of trade from continuing the trial, Attorney Samuel A. Ettelson, counsel for Weiss, averred he had information that the governors, under pressure from the bank, were prepared to expel Weiss forthwith. Such action, the lawyer argued, was in contravention of the regular policy of the board in dealing with indicted members and would tend to prejudice Weiss in his criminal trial.

Without ruling on the petition, Judge McKinley said, in view of the crowded calendar in his court, that he would continue the hearing to Oct. 30. A representative of Winston, Strawn and Shaw, counsel for the board, thereupon communicated with the governors of the board. They agreed to hold the trial in abeyance until Judge McKinley rules on the petition.

Evanston Resident Killed by Auto Fumes in Garage

Ira Shearer, 38 years old, 3215 Hartwell avenue, Evanston, was asphyxiated last night by motor exhaust fumes in the garage at the rear of his home. His wife went to the garage to call him to dinner and found him dead. Her husband had been in ill health for four months, she told the Evanston police.

TEACHERS FIND 3 MEALS CURE "PROBLEM BOYS"

Hunger Turns Many Into Delinquents.

Cash contributions to the Hungry School Children's Fund will be received at the following Tribune offices: 1 South Dearborn street, 1324 East 63d street, and 4753 West Madison street.

"Keep these boys eating regularly, and they'll keep themselves out of trouble."

A teacher at the Moseley school, 2248 South Michigan avenue, so expressed her belief yesterday that free school lunches may avert a future crop of delinquents. The school is one dealing with "problem" boys exclusively, the majority of them colored, whose home conditions figure largely in their behavior difficulties. Persistent hunger is at the root of many of their troubles, the teacher added.

The Case of William.

There was William M——, the hungriest looking lad one would encounter in many a day, whose case illustrates the instructor's theory. William is a boy of 15 whose 128 pounds are so thinly distributed over his six feet of height that he resembles a trolley pole. He was a deserted child, living on the scant charity of a stepmother who had been in desperate need herself, when he was taken to the Moseley school.

His record was deplorable, and his conduct, as one of the teachers expressed it, "was that of a wild thing." He seemed like a tremendous problem, especially in view of his size. One of the first things that happened to William was that he was given a ten cent lunch ticket regularly each day.

Yesterday, as he sat in the office agreeably answering questions, William didn't look like a problem, nor did he act like one. He has not missed a day of school in many a week, and his manner is as docile as one could wish. The interest and kindliness of the teachers, coupled with the regular meal, has given him the ambition to earn his own way and to make good.

Why School Needs Funds.

"That's one reason why we think this school needs funds for free lunches as badly as any in Chicago," explained the instructors. "It undoubtedly will have a direct effect on our attendance, and when the boys are in school they can't get into mischief. Usually when one doesn't show up we know where to call. Two were absent this morning. We telephoned until we found them—one in the Juvenile Detention home for trying to steal a truck and the other in the county jail, rounded up with a bunch of older boys who were staging a robbery."

Out of eighty boys whose homes were investigated by the visiting teachers it was found that fifty-one came from broken homes, and that of that number twenty-four mothers were working. These boys were left without supervision, and so drifted naturally into trouble.

Average Incomes $5.86 Weekly.

Average weekly incomes in these homes were found to be $5.86, although there were virtually always two or three other children and one parent to be supported out of that meager amount. This is cited by Harold H. Postel, principal, as one of the main reasons why the Moseley school is in existence.

"Hunger makes children ill natured and unhappy," one of the young women commented, "and when they get regular, nourishing food their conduct improves in proportion."

More Funds Contributed.

Funds to supply the Moseley and more than 65 other Chicago schools with the free lunches the pupils cannot afford are being raised through the Hungry School Children's Fund opened by this newspaper. Contributions received yesterday were:

$100—Anonymous club; Poppenhusen, Johnston, Thompson & Cole.

$50—Francis B. Peter, Marion, Ia.

$25—A. J. Carlson, D. Straus, the Olivet Baptist church; Mrs. Henry G. Foreman; Marie Thielen; John Gabel, Gabel's Entertainer company.

$20—Mrs. E. G. Waller; Thomas L. Gilmer, 627 Railway exchange.

$10.

Anonymous	Dr. E. Marcella
Margaret S. Matthiessen	Mrs. H. E. Mack
Mrs. A. G. Goode	Mrs. C. L. Woodyatt
J. J. Holcomb	Charles C. Blake
O. G.	H. W. S.
G. E. H.	T. L. Flinn
Mrs. Samuel Goodman	Mr. and Mrs. G. A. Ottinger
Mary Leone Barrett	Mrs. Edgar Pincus
Mrs. Edwin B. Mayer	Lloyd's Property Owners' assn. of Chicago
Charles R. Ford	B. J. H., N. Clark-st.
Mrs. A. Berman	Anonymous
A Friend	

$5.

Mrs. Arabella Mack	Anonymous
Edward and Minna Sachs	Mrs. Peter Sampson
A Friend	Kenneth D. Ross
Cornelia W. Maitert	Mrs. John Wolf
Anonymous	Enid L. Krohn
Hotel Woodmere	Betty Jean Egnon
Mrs. J. H. Schmaltz	Mrs. L. Koterski
Mr. and Mrs. B. N. Goodwillie	Mrs. J. A. White
Jessie R. Johnson	Anonymous
S. N. Pincus	Wm. T. Muehlberg
Treble Clef Officers	Irene Fisher
	A. L. Nehls
	Oscar A. Cherry
	Jessie R. Johnson
	Charles B. McCabe Jr.
	Shirley and Lorraine Bernstein
	Lake View Welfare club
	M. M. Schaffer
	Margaret A. Chilson
	R. and R.
	Dorothy F. Lutton
	G. F. School
	Mrs. Leo Felsenthal

$4—Mary Patsy, and Suzie.

$3.

Aloha Stadler	Mae Bahrenfoss
Florence H. Williams	Benita Newman
M. Ruth Wickham	"Marylin"
Paul Wildman	Bobby and Joan
Mrs. Michael Weinberg	H. Evans

$2.

Mary Stelhöff	Edna Hardley
J. B. Barton	Anonymous
The Champ Sewing club of Cicero	Lester Crowa
Anonymous	Louise Wyatt Wood
Room 940, 410 Michigan-av.	George H. Overy
Bob Steinhoff	S. P. W. V.
E. G. Westlund	Billy and Edgar Ginsberg
Mrs. Inglis and daughter	Richard L. Wallens
A Girl's club	Bobby Cahen
Mrs. Geo. H. Page	Ida H. Stern
A. B. & C.	Anonymous
Frances Ratke	Evelyn McLain
Anonymous	Margaret Thurston
	M. Nicol

$1.

Anonymous	Charles B. Perlstat
Mrs. W. G. S.	D. L. J.
Gene Delmont	Cecilia Taylor
Anita Hermann	Margaret Radcliffe
Billy and Marilyn Radlich	Anonymous
Stella	Lois and Glenn Carlson
Rosebella Lois	Alice L. Herin
Virginia Moll	Stenographers, G. & N. W. Ry.
Frank Foldi Jr.	Anonymous
J. Dickinson	G. H. McCune
W. L. Malloy	R. R.
In memory of Harold M. Nowels	L. & J. Cohn
Warren, Maris and Laurel	Darthea Pfiager
Allen Freier Nordgren	G. F. Barr
Mrs. Clissold	Janet Elliot Olson
Helen S. Mooney	A Friend
L. Wilson	Mrs. K. Baumann
Alba Harrington	Anonymous
Ruth and Jessie Knox	Five boys
Goerge W. Christopher	J. J. Peterman
D. J. C.	Alice S. Kuns
20 cents—Allen Hitnik.	Miss Bergman
25 cents—E. J. B., A. M. G.	Jean Ames
	Anita Ines Frans

Total	$ 1,030.80
Previously acknowledged	13,515.25
Grand total	$14,546.05

Gifts for this fund have been received from many cities and states.

Hungry School Children Fund

There are 15,000 children who go to school hungry every morning. A dime a day will furnish a substantial daily meal for one child.

I will contribute $....., weekly....., monthly, or the enclosed donation. State school, if any, to which you prefer donation assigned.

.....School.

Signature .....

Address .....

Fill out and address to The Hungry Children's Fund, CHICAGO TRIBUNE.

Golf Ball Breaks Auto Windshield, Hits Cop

Policeman August Fruster of the Maywood force went out yesterday afternoon to play golf. But before he could smack a ball, a ball smacked him. As he was approaching the Harlem course at Roosevelt road and Circle avenue the pellet came over the fence, broke the windshield of his car and struck him on the nose. Instead of going to the tee he went to the Forest Park police and had them put his experience in the accident book.

LIVE WELL AT A MODERATE RENTAL

5-6-7-8 Room Apartment Homes near Lincoln Park

523-527 Deming Place

Refined atmosphere. Large rooms. Sun parlors. Screened-in rear porches. Large yard for children. 2 to 3 baths. All-steel closet space. Electric refrigeration. High class tenancy. Owner will show apartments daily and Sunday up to 10 P. M. Call or phone Lincoln 7040.

Advertise in The Tribune

DO YOU OBJECT TO PAYING A LOW PRICE FOR HIGH QUALITY

IT'S TRUE Richman Brothers Clothes are only $22.50, but what of it? Why condemn the price before you've seen the clothes . . . So long as they embody all the quality of higher priced suits and coats, what's the objection to the low price of $22.50?

All that we ask is an opportunity to show you the tremendous economy and quality achieved through one-profit manufacturing and selling.

You can even come in with a chip on your shoulder. You'll leave with a saving in your pocket and a fine garment on your back.

If it's a suit you're buying, ask to see one of our new Fall worsteds. If it's an overcoat, we recommend a boucle'. Camel's hair Topcoats are tremendously popular. To enumerate them all, we'd need a page of space. So come in. Look 'em all over, and make your own choice.

ALL $22.50

RICHMAN BROTHERS

ESTABLISHED 1879

114-118 S. State Street

Opposite the Palmer House

6400 South Halsted Street • 4011 West Madison Street

3220 Lincoln Avenue

Neighborhood stores open Tuesdays, Thursdays and Saturdays Until 10 P. M.

Gary, Indiana, 672-674 Broadway

State Street Store Open Saturdays Until 9 P. M.

John M. Smyth Company Madison and Halsted

OPEN EVERY MONDAY AND SATURDAY UNTIL 10 P. M.

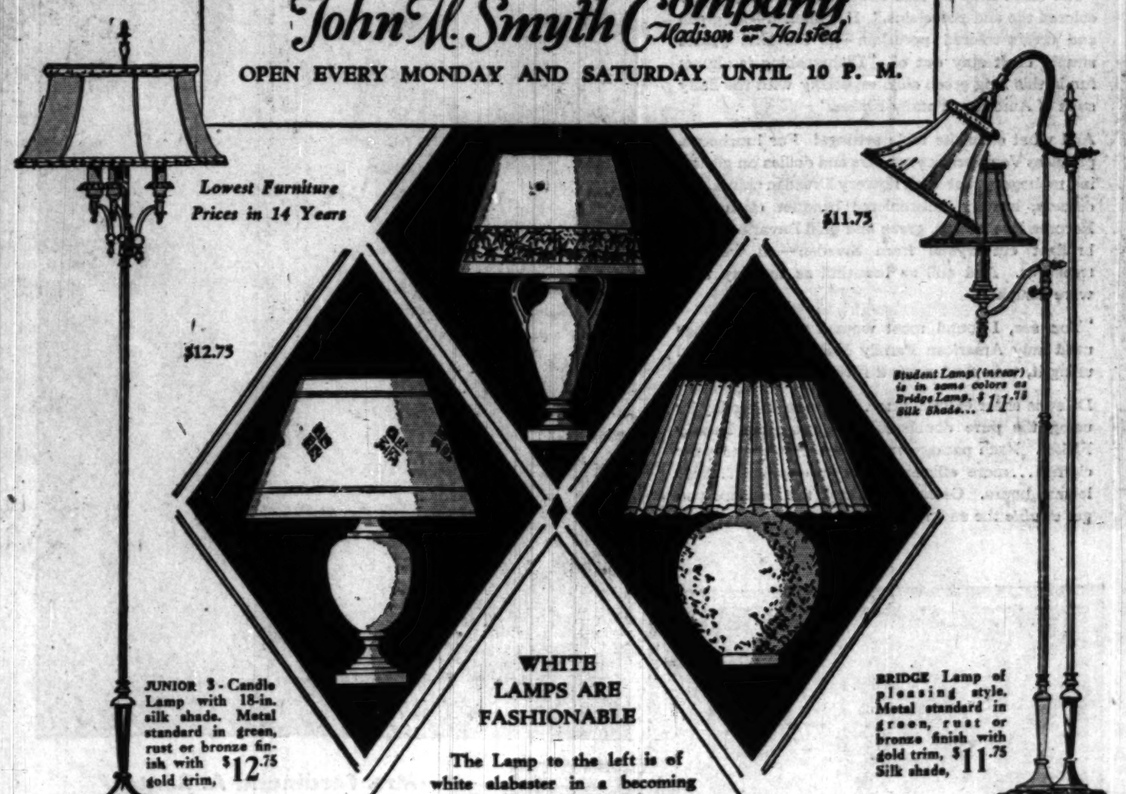

Lowest Furniture Prices in 14 Years

$12.75

$11.75

Student Lamp (inset) is in same colors as Bridge Lamp. $11.75 Silk Shade...

JUNIOR 3-Candle Lamp with 18-in. silk shade. Metal standard in green, rust or bronze finish with gold trim, $12.75

BRIDGE Lamp of pleasing style. Metal standard in green, rust or bronze finish with gold trim, $11.75 Silk shade,

WHITE LAMPS ARE FASHIONABLE

The Lamp to the left is of white alabaster in a becoming style. The shade is of white parchment with fine gold decorations. 23 in. high, $29.75. The Lamp to the right is cleverly designed of white Italian pottery with a trim pleated parchment shade. It is 18 in. high and is priced at $19.50. In the center is a gay lamp of white alabaster with a cut-out shade of white parchment. It stands 16 in. in height and is priced $39.50.

$6.75

GRACEFUL Table Lamp in black and gold or red and gold. Metal base. 16-inch parchment shade. 20 in. in height $6.75

$15

CHARMING Lamp with yellow crackled pottery base and a hexagonal parchment shade with attractive print reproductions $15

$4.95

RIGHT—Desk Lamp with decorated parchment shade. Metal base in bronze or gun-metal finish. 14 in. high. $6.00

LEFT—Pottery Lamp with base in green or mauve. Silk shade. Plated metal mounting. 17 inches high..... $4.95

$6.00

FREE PARKING

Drive up to our doors. An attendant will park your car and deliver it to you without any charge. Stay as long as you wish.

TAXI OVER FREE

Come over in a cab at our expense from any point in the Loop, any Loop L, or any downtown railroad station.

The New **BLACKHAWK** FEATURES A FULL COURSE DINNER $1.50

EARL BURTNETT and his orchestra

Favorite Band of "Movieland" and FAVORITE STARS of STAGE and RADIOLAND

DANCING AND ENTERTAINMENT

Continuous 6:30 to Closing

NO COVER CHARGE AT ANY TIME

Broadcasting Nightly — Station W-G-N

The New **BLACKHAWK** 139 N. WABASH

LAUD JEFFERSON AS CHAMPION OF FREE PRESS

Monticello Speakers Say He Unshackled Mind.

BY JOHN HERRICK.
[Chicago Tribune Press Service.]

Monticello, Va., Oct. 20.—[Special.]—It was not Jefferson the President, or Jefferson the secretary of state and ambassador to France, or even Jefferson, author of the Declaration of Independence, who was memorialized here today with the red brick, ivy clad walls, and the tall white columns of Monticello as a sunlit background.

Rather, it was Thomas Jefferson, champion of personal liberty and defender of the right of all men to speak and to print freely, who was remembered fittingly by representatives of the class for whom he fought most vigorously.

For today's exercises, culminating in the dedication of Jefferson's own study as a perpetual shrine to the freedom of the press, were sponsored by the freedom of the press committee of the Jefferson Memorial Foundation, consisting of more than 200 editors and heads of schools of journalism from throughout the United States.

Message Is Broadcast.

And the message that was broadcast from the stately west portico of Jefferson's old home to the gathering on the lawn below and over the radio to the country at large was a reminder that the liberties of speech and action which modern Americans enjoy have been bought and maintained only by zealous struggle and constant vigilance.

It was largely to celebrate the victorious conclusion of the most recent great battle for the freedom of the press that today's ceremonies were conducted.

In law books the battle is listed as Near vs. the State of Minnesota. It was the case of a Minneapolis editor whose paper was suppressed under the notorious Minnesota "gag law." THE CHICAGO TRIBUNE espoused the editor's cause. Last June 1 Chief Justice Hughes handed down the decision of the nation's highest court. Col. Robert R. McCormick, editor and publisher of THE CHICAGO TRIBUNE, as chairman of the freedom of the press committee, told today how the fight had been pushed because "it was feared that a method of curbing the press having been found in one state would be copied in other states whenever the corruption and effrontery of the politicians in power reached a sufficient debasement."

Quotes Chief Justice Hughes.

Col. McCormick in concluding his address quoted as follows from the opinion of Chief Justice Hughes in holding the "gag law" unconstitutional:

"The administration of government has become more complex, the opportunities for malfeasance and corruption have multiplied, crime has grown to most serious proportions and the danger of its protection by unfaithful officials and of the impairment of the fundamental security of life and property by criminal alliances and official neglect emphasize the primary need of a vigilant and courageous press, especially in great cities. The fact that the liberty of the press may be abused by miscreant purveyors of scandal does not make less necessary the immunity of the press from previous restraint in dealing with official misconduct."

Warns of Attacks on Liberty.

From the hilltop looking gorgeously down upon the panorama of the Piedmont plateau like messages were sent out by other speakers on the program.

Claude G. Bowers, newspaper man, author, and keynoter of the 1928 Democratic convention, declared:

"In these days when liberty and democracy are the objects of a mass attack from every quarter of the globe, and when miners and sappers are at work on the foundations of American institutions, it is proper that we should assemble upon this hilltop to rededicate ourselves to the preservation of American ideals.

"Thomas Jefferson was a militant champion of the rights and liberties of man. He went forth many times in the shining armor of his genius in defense of the liberty of the press. He knew that tryanny thrives on darkness and that liberty lives on light. He held that any government that fears publicity is unfit to live: and that any policy or system that cannot stand the arbitrament of debate is better dead.

"It was because of his insistence upon the liberty of the press that he was forced to fight some of the most bitter battles of his life. Too few Americans realize that the freedom of the press did not come to America without a struggle. Jefferson was one of the few conspicuous leaders of his time who had firm faith in the ultimate wisdom of the people."

"When we speak of the 'liberty of the press,'" said James M. Beck, representative from Pennsylvania, former solicitor general and noted constitutional authority, "we mean the liberty of thought, the inalienable right of every man, not merely to think, but within reasonable limits to express his thought in any medium he chooses.

Long Struggle for Freedom.

"To attain that freedom has been the supreme struggle of mankind from the dawn of history, and the significance of this occasion lies in the fact that the battle is an unending one and must be fought by every generation."

Representative Beck recalled how Jefferson had termed the press "the tocsin of the nation," and he repeated some of Jefferson's famous phrases on the subject—how, writing to Elbridge Gerry in 1799, Jefferson said:

"I am for freedom of the press and against all violations of the constitution to silence by force and not by reason the complaints or criticisms, just or unjust, of our citizens against the conduct of their agents."

Again, how he wrote to President Washington:

"No government ought to be without censors: And where the press is free, no one ever will."

Free Press Secures All.

And how towards the end of his life, he wrote to the Marquis De La-Fayette:

"The only security of all is in a free press. The force of public opinion cannot be resisted when permitted freely to be expressed. The agitation it produces must be submitted to. It is necessary to keep the waters pure.

Radio and movies also come within the field of freedom of expression, said Mr. Beck, and like the press, they must fight against attempts at restraint.

Discussing the 5 to 4 decision in the Near case, he pointed out how the change of one vote might have swept aside the protection of the first amendment to the constitution.

"The difficulty in preserving the freedom of the press," Mr. Beck continued, "lies in the invincible pragmatism of this or any nation.

Spirit of Pragmatism.

"The spirit of pragmatism is always at war with the spirit of constitutionalism, pragmatism deals with the ponderables of a problem and measures the value of any action by its immediate, practical consequences. The true spirit of constitutionalism asserts that there are underlying principles of government, the great verities of liberty, which must be vindicated, even though the exercise of given liberties will at times result in evil or injustice. In other words, the eternal principle must never be sacrificed to present considerations of expediency.

"In this spirit of pragmatism, many of us who claim for ourselves the liberty of thought are quite intolerant of its exercise by people whom we regard as evil in purpose and act. We recognize the right of freedom of thought among the well disposed, but we deny it to a radical agitator, whose views are abhorrent to us, especially where the agitator is a man of evil character, and yet history has repeatedly shown us that the greatest battles for liberty have been won by men whose private lives were a just affront to their fellow citizens.

"There is another and more pernicious form of such pragmatism. It is the idea that, while most men have a right to express their thoughts, yet that certain thoughts, held only by a minority, are so inimical to the public welfare that they must be suppressed. This is a very dangerous doctrine.

Right to Suppress Crimes.

"Like all fundamental rights, the state, if it is to preserve itself, must have the right to stop the perpetration of crimes, or the dissemination of immoral ideas, or the overthrow of our government by violence, but, with these exceptions, the state has no power to put the human mind in shackles. This was the philosophy of Mr. Jefferson, and it may be well to remember his statement that 'the natural progress of things is for liberty to yield and government to gain ground.'"

Other speakers were Stuart G. Gibboney, president of the memorial foundation, who, in introducing Col. McCormick, lauded his and THE TRIBUNE's part in the Near case, and Dr. George J. Ryan, president of the New York City board of education and chairman of the patriots' pledge of faith committee.

A feature of the exercises was the landing of an autogyro, piloted by James G. Ray, on a lawn of the estate, bringing from Washington Patriot's Pledge No. 1, signed by President Hoover.

Those who sign the pledge promise their belief in and their support of the basic ideals of liberty enunciated in the Declaration of Independence, and they promise to contribute toward the preservation of Monticello as a national shrine.

Jefferson's Writing Desk.

The room that was dedicated was Jefferson's study—designed, like the whole of Monticello, by himself. His "Lazy Susan" writing table was there, a table so constructed that it might be pulled across the legs of a lounger in the chaise longue, which also has been preserved. And there, too, was the writing desk on its high shelf, which Jefferson must have used when he went to the opposite extreme and wrote standing up.

At one side of the room was the famous bed, constructed in the broad doorway, so that Jefferson might get out on one side and be in his study, or on the other and be in his dressing room.

The "Monticello Guard," in colonial uniform, and women in the full, flowered silks of the day of powdered hair, harked back to Jefferson's own period. Mayors from Virginia cities from which have come presidents were in attendance or had sent representatives.

WITNESSES ACCUSE 2 SUBURBAN COPS OF BEATING 4 MEN

Thirteen witnesses yesterday accused Police Chief Otto Miller and Policeman Martin Wagner of Willow Springs of beating four persons and then accepting a $100 bribe to dismiss charges against them. Magistrate Martin H. McGrath of Oak Park continued the hearing until Nov. 2 to allow further testimony.

The four persons who say they were beaten by the policemen are Otto Reinmuth, 10514 South Maplewood avenue, president of the Mid West Motor Service company, 4915 South Campbell avenue; his father-in-law, Water Barnasek, 4922 South Campbell avenue; Frank Sklanar, 3210 South Campbell avenue, a disabled war veteran recently discharged from a hospital, and Fred McDougall, 2605 West 61st street.

They testified that when an automobile ran into a ditch near Willow Springs last Sept. 27, Chief Miller insisted upon calling a towing truck despite protests of the owners. A fight followed and the four men were arrested. At the station, according to testimony, the men were beaten up one by one, two of Sklanar's ribs being broken. Reinmuth then was forced to pay $100 to Wagner, he testified.

JURY IN MAIL FRAUD CASE, DEADLOCKED 5 DAYS, IS STILL OUT

Minneapolis, Minn., Oct. 20.—(AP)—A long deadlock remained unbroken today as the jury in the trial of W. B. Foshay and six others on mail fraud charges completed its fifth day of deliberation without having reported a verdict.

Shut away from all contacts, except for one another and guardian bailiffs, members of the panel were showing signs of extreme weariness as they trudged from the conference room where they spent the day fringed with stacks of documentary evidence in the case.

MAYOR WALKER'S AID DEFIES WRIT IN GRAFT PROBE

[Chicago Tribune Press Service.]

MEXICO CITY, Oct. 20.—Papers were served this afternoon on Russell T. Sherwood, financial secretary to Mayor Walker, by Sidney Handler who, with Phillip Haberman, arrived here in a plane, subpoenaing him to appear before the legislative committee now investigating graft in New York City.

Sherwood received the papers, but refused to accept service on the plea that he is now residing beyond the jurisdiction of the New York Supreme court which issued the summons for him to appear in New York to give evidence concerning his duties.

EDGE SAILS HOME TODAY; MAY GET MORROW'S POST

[Chicago Tribune Press Service.]

PARIS, Oct. 20.—Ambassador Walter E. Edge will sail for America tomorrow, ostensibly for a vacation, but actually, according to rumors, to take up his old post in the senate, and possibly as a Republican candidate for the vice presidency next year.

Persistent reports from New Jersey declare that Ambassador Edge is slated to fill the vacancy caused by the death of Dwight W. Morrow. Because the appointment is only for a year's duration, it is reported that he is seeking the nomination for vice president in return for giving up his post in Paris.

Wilmette Resident Shot in a Duel with Burglar

Joseph A. Klein Jr. was recovering yesterday from a wound received two nights ago in a duel with a burglar in his home at 2003 Chestnut street, Wilmette. Klein was locked in a closet by the burglar. A shotgun was in the closet and Klein fired through the door at the burglar. The latter, irritated, fired back through the door, wounding Klein in the hip. The burglar escaped with about $3. Klein did not report the burglary at the time but admitted the encounter last night.

AUCTION

The Greatest Opportunity of All Time

$85,000

STOCK OF FINE DIAMONDS, WATCHES AND JEWELRY

ALL UNREDEEMED LOAN PLEDGES TO BE SOLD WITHOUT RESERVE

On our Premises, 140 N. Dearborn St.

FINAL DAY

ILLINOIS STATE PAWNERS ASSOCIATION, Ltd.

140 NO. DEARBORN ST.

SOUTH-WEST CORNER RANDOLPH-BANK FLOOR

Finchley

290 TOPCOATS

Specially Priced to Clear

$55

former values $80 to $100

ALL FROM OUR REGULAR STOCK

A remarkable buying opportunity for discriminating Chicagoans! This feature group includes imported homespuns and Harris Tweeds—all hand-loomed and made in England—and many fine imported camel's hairs and fleeces. A complete selection of colors and styles.

FINCHLEY

19 EAST JACKSON BOULEVARD

A Cold

Colds are common because people are careless. Prompt use of aspirin will always check a cold. Or relieve your cold at any stage. And genuine aspirin can't hurt you. Take two tablets of Bayer Aspirin at the first indication of a cold, and that's usually the end of it. If every symptom hasn't disappeared in a few hours, repeat. Bayer Aspirin does not depress the heart. Take enough to give complete relief. And if your throat is sore, dissolve three tablets in water and gargle away all soreness. In every package of genuine Bayer Aspirin are proven directions for colds, headaches, sore throat, neuralgia, neuritis. Millions who used to suffer from these things have found winter comfort in aspirin.

BAYER ASPIRIN

"bridal lace and kitchen stove need this same beauty care," says

Mrs. Ferdinand A. Bunte

Still a bride from all appearances, despite her five years of housekeeping, Mrs. Bunte plans to keep her handsome French house always lovely as new—by using the same cleansing method that has kept her trousseau beautiful.

"These rough-painted walls—why, the merest wiping off with American Family Flakes keeps them spotless," says Mrs. Bunte. "My painter tells me that American Family's purity protects their soft color and luster—puts off redecorating!

"The same may be said about my woodwork, my colored tile and porcelains." Her kitchen—all green and cream-colored porcelain—is the kind guests simply can't stay out of. "Dishwashing is almost fun in this long green sink, especially with the fluffy suds of American Family Flakes."

And what exquisite table settings! For luncheons, priceless Venetian lace runners and doilies on gleaming mahogany, set with flowery Dresden china...for dinners, heavily embroidered banquet cloth with Baroma lace inserts, green and gold Bavarian china, brilliant cut-crystal from Sweden—all wedding treasures. And still as beautiful as the day they were bought.

"You see, I found most women with fine things used only American Family Flakes. So I started using it, too. And what a revelation!"

Delay is sheer extravagance. Begin saving today by using the pure double-suds of American Family Flakes. Each package means longer wear to your clothes...more efficient work in cleaning...more leisure hours. Greater economy, too, because you get *double* the suds!

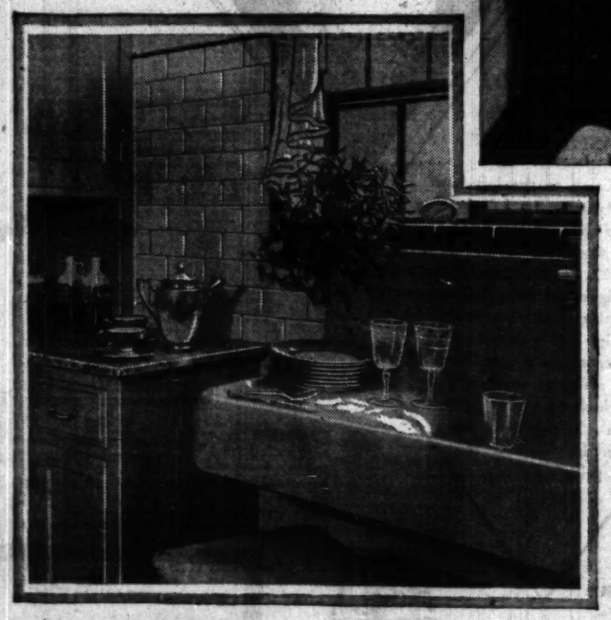

Mrs. Ferdinand A. Bunte

Her husband is a director in Bunte Brothers Candy Company. Her house in French, inside and outside—one of Evanston's loveliest. The Buntes run down to Texas frequently (Mrs. Bunte is from San Antonio). They winter on ranches in Old Mexico, where they ride and hunt. Mrs. Bunte calls herself a "lucky golfer." Next to her home, her chief interest is music; she has a beautiful voice, and her musical evenings at home are rare treats to her many friends.

The Flakes—double-sudsing—the only soap trusted with the costly laundry of 4 out of 5 Gold Coast women.

The Cake Soap—double-sudsing—for ninety years used by more Chicago women than all other laundry soaps combined.

It's cheaper to buy good soap than new clothes.

American Family Flakes

It's the **double**-suds that makes the difference

Avoid thin hair!

..get rid of DANDRUFF

When loose dandruff gets the upper hand, hair begins to fall out. Baldness often follows.

A quick, pleasant treatment for a dandruff condition is full strength Listerine, used systematically several days. You simply douse it on the scalp full strength and massage vigorously, using a little castor or olive oil when scalp or hair is excessively dry. Keep this treatment up for several days. You will be amazed at the quick improvement.

If infection is present on the surface of the skin, Listerine attacks it. A powerful germicide, it kills bacteria in 15 seconds, the fastest killing time accurately recorded by science.

Listerine helps to dissolve oily crusts and quickly removes them, as well as horny scales. And Listerine quickly relieves that burning, itching sensation. It soothes inflamed or irritated areas of the scalp.

If scalp is excessively dry, a little olive oil may be used in connection with the Listerine shampoo, or independent of it. The oil aids in dissolving crusts and scales and keeps hair from drying out. Lambert Pharmacal Company, St. Louis, Missouri, U. S. A.

The Safe Antiseptic

LISTERINE

kills 200,000,000 germs in 15 seconds

BOSTONIANS

of Custom Smartness

$7 at

A New Low Price for "West Point"

Its trim custom toe has won thousands of critical young men. And its famous Bostonian quality the regard of older men, as well. Now at this new fall price, "West Point" is a greater value than ever before.

Other Bostonians, $6.50 to $9

MAIN FLOOR

THE HUB
HENRY C. LYTTON & SONS
State and Jackson—CHICAGO
EVANSTON GARY OAK PARK

DOOLITTLE LINKS THREE AMERICAN CAPITALS BY AIR

Ottawa to Washington to Mexico City in 12 Hrs.

(Picture on back page.)

MEXICO CITY, Oct. 20. — (AP) — Twelve hours and 24 minutes out of Ottawa, Canada, Maj. James H. Doolittle brought his biplane down on lofty Valbuena field at 3:16 p. m. today, completing a three capital flight which he described as "uninteresting."

The flyer calculated he had made the trip in 12 hours, 24 minutes, but an unofficial log of his flight indicated he had taken a few minutes longer, his elapsed time actually being 12 hours, 36 minutes.

"The biggest thrill I got out of this flight was landing this baby powerhouse at this altitude and speed," he said.

Held Up by Fog.

Maj. Doolittle, who left Ottawa at 4:40 a. m. [eastern standard time], and stopped en route at Washington, D. C.; Birmingham, Ala., and Corpus Christi, Tex., said he would have reached Mexico City 40 minutes earlier had he not been held up at Washington by ground fog.

"When I came in over Boiling field I hit a rather heavy ground fog and lost 40 minutes there in trying to get down to my supplies," he said. "Finally I had to go to another field and make special arrangements. Otherwise I would have been here in eleven and one-half hours."

Otherwise, he said, the weather was fine and he was happy "to set a new mark by making an international flight in remarkable time."

Asks for a Drink.

He was tired, he said, and a little "groggy" because an exhaust pipe had leaked, letting some carbon monoxide fumes into the plane. Because of the speed, he added, it was a hard trip. Although he had eaten nothing since last night, he refused food. "No, thanks," he said. "Three fingers of brandy will do fine."

About 500 persons, including many Americans, Mexican pilots and a representative of President Rubio, met the flyer upon his arrival.

"I had a slight quartering tailwind until I hit Washington and then had easy headwinds the rest of the way," he said. "I saw no storms."

"It's pretty hot here," he added, as he wiped perspiration from his face. He was scarcely able to hear for the first ten minutes.

"I am sorry that I am a little dirty," he apologized as several women presented themselves.

Speaks Spanish to Officials.

Col. Fierro, chief of the Mexican civil air force, who flew from New York to Mexico City without stop last year in 14 and one-half hours, was one of the first to congratulate him. They spoke alternately in Spanish and English.

Doolittle bettered by 1? hours, 22 minutes the time of Col. Lindbergh for a Washington to Mexico City flight when he covered the distance today in 9 hours, 48 minutes, elapsed time. Col. Lindbergh took 27 hours 10 minutes for a nonstop flight from Bolling Field, Washington, to Mexico City in 1927.

Flying Conditions on Chicago Routes

Following are the flying conditions along the various air routes out of Chicago as given out by the United States aerological station at the Chicago airport at 3 a. m.:

Chicago-St. Louis—Clear; ceiling unlimited; visibility, 5 miles; wind, south, 6 miles an hour.

Chicago-Kansas City—Clear, dense ground fog eastern half; ceiling unlimited; visibility, zero to 6 miles; wind, south, 8 miles an hour.

Chicago-St. Paul—Clear; ceiling unlimited; visibility, 4 miles; wind, south, 2 miles an hour.

Chicago-Cleveland-Detroit—Clear; dense fog middle portion; ceiling unlimited; visibility, ¼ mile to 6 miles; wind, north, 3 miles an hour.

Detroit-New York City—Clear; ceiling unlimited; visibility, 4 miles; wind, southwest, 6 miles an hour.

Chicago-Omaha—Clear, dense fog eastern half; ceiling unlimited; visibility, zero to 8 miles; wind, south, 9 miles an hour.

Chicago-Atlanta—Clear; ceiling unlimited; visibility 3 miles; wind, south, 2 miles an hour.

Chicago airport—Clear, light ground fog; ceiling unlimited; visibility, 1½ miles; calm; temperature, 52; dew point, 49; barometer, 30.13.

Air lines in the United States carried 9,000 more passengers in August than in July, about 500,000 more miles were flown and 60,000 more pounds of express were carried, the department of commerce reports. In July, 23 lines carried 47,756 passengers, while in August 24 lines carried 56,517 passengers. The August express totaled 133,296 pounds and 4,041,143 miles were flown. The August passenger total is 20,000 more than in the average month in the last half of 1930.

During September Universal division of American Airways carried 33,000 pounds of mail and 1,000 revenue passengers. More than 200,000 miles were flown. The division operates from Chicago to St. Louis, New Orleans, and Atlanta.

Violations of federal air commerce regulations totaled 438 in the third quarter of this year, an increase of 128 over the second quarter. Fines totaling $370 were assessed and collected, and $747 was collected on previous penalties. Of the violations, 103 were low flying; 75, acrobatics; 27, unlicensed pilots flying licensed planes; 13, flying at night without navigation lights; and 3, flying without identification numbers. There were 202 miscellaneous offenses.

Col. Halsey Dunwoody, vice president of American Airways of St. Louis, yesterday told a luncheon meeting of the Prosperity club at the Chicago Athletic club that twenty-four hour air travel between New York and Los Angeles, through Chicago, will be in effect within two years.

Col. Dunwoody, who was in charge of supplies for the air service of the A. E. F., made a prediction as to what cities of 1981 will be like.

"In the center I believe there will be a great circle three miles in diameter, surrounded by a broad boulevard, bordered by beautiful parks," he said. "Across the circle, joining at its center, will extend runways 300 feet wide and 12,000 feet long. On one side of the circle a gigantic white terminal, long and low, and around the perimeter of the circle deep hangars will extend."

HOOVER HEARS FIRST PROTEST ON NAVAL CUTS

Philadelphia Group Calls on Him.

[Chicago Tribune Press Service.]

Washington, D. C., Oct. 20.—[Special.] — President Hoover returned from Yorktown early today and immediately plunged into a series of conferences, first with members of his cabinet and later with several delegations who called at the White House to bring the President's attention to a number of subjects, including emergency relief measures, taxation, the navy economy program, and methods of aiding the farmer.

Among the delegations was one from Philadelphia, which registered a protest against the postponement of construction of the $3,000,000 naval hospital at that point. The four congressmen who discussed the matter with the President said that they felt work on the hospital should go ahead regardless of what other cuts were made in the naval establishment. The President told the group that no definite decision had been reached on the hospital project.

Reed and Sales Tax.

Another caller was Senator David A. Reed [Rep., Pa.], who discussed the general situation as it looked to him with the approach of the next congress. Upon leaving the executive's private office Senator Reed said that he would support a bill for a sales tax in the next session to meet the growing deficit in the federal treasury. He said that any sales tax adopted by the coming congress probably would be limited to exclude foodstuffs.

The Pennsylvania senator said that a sales tax, by whatever name it may be called, would receive much criticism, but added that the tax base must be broadened to include more taxable sources. Even though income taxes on the wealthy classes are raised, he said, no reasonable increase would produce sufficient additional revenue to meet the emergency requirements.

Credit for Farmers Asked.

Another group which included Senators Gerald P. Nye [Rep., N. D.], and Lynn J. Frazier [Rep., N. D.] asked White House aid in relieving the farm land credit situation in the western and northwestern farm regions. Later the two senators said that the President had promised to aid the federal farm banks by recommending an increase in capitalization.

They said they told the President that the present capital of the twelve land banks is tied up in farm land that cannot be sold, and hence the farmers in this time of stress are not able to avail themselves of the credit facilities which congress intended when it created this particular branch of the treasury system.

Rome C. Stephenson of South Bend, Ind., former president of the American Bankers' association, told the President the plan for a $500,000,000 national credit pool, launched as part of his program for general economic relief, had met a favorable reception in the central west. He said that depositors who had drawn out their money in anticipation of runs or bank failures were redepositing.

3 RECOVERING FROM GAS.

Victor Pucci, 6 years old, and Olympia Pucci, 10 years old, children of Mrs. Alvira Pucci, 37 years old, who died Monday from gas escaping from an unlighted water heater, and their cousin, Angeline Ritto, 13 years old, were reported as recovering from the effects of the fumes yesterday.

'MISUNDERSTANDING,' SAYS WHITE HOUSE OF ANNAPOLIS 'GREETING'

Washington, D. C., Oct. 20.—[Special.]—White House officials today explained that no slight had been intended when President Hoover sped through Annapolis last Saturday without stopping to accept the greetings of that city at the hands of Mayor Walter Quenstedt. The White House termed the whole affair a "misunderstanding" and indicated that President Hoover regretted the incident.

The "misunderstanding" came while the President was en route to board the battleship Arkansas for the trip to Yorktown. The mayor, at the head of a caravan of Annapolis officials, had stationed himself at the highway on the outskirts of the city expecting the presidential party to slow down and pick him up, the whole cavalcade then to go on through the city. Instead, the White House party sped past.

EXTRADITION CASE OF FACTOR NEARS DECISION

The extradition hearing of John [Jake the Barber] Factor before United States Commissioner Walker moved swiftly toward a conclusion yesterday. Attorney Franklin R. Overmyer, counsel for the British government, concluded the opening statement of his final argument with an attack on all the main points raised in defense of Factor by his attorneys.

Factor is wanted in England for trial on charges of swindling British investors out of approximately $7,000,000 in African mining stock deals.

At the close of yesterday's session, defense counsel indicated that they would take only two or three days for final arguments. This would place Factor's fate in the hands of Commissioner Walker by Saturday at the latest.

Bacardi Flavour

Try a DYKAREE
Reg. U. S. Pat. Off.
Havana's Famous Cocktail
1 part Dykaree, 3 parts Holloway's London Dry, add juice ½ lime, shake with cracked ice.
HOLLOWAY'S LONDON DRY
IMPORTED FROM LONDON
At all good grocers
Importers
B. H. DORF & CO., 350 W. 31st St. New York

CALL FOR SIGHT TEST—THERE IS NO CHARGE

Smart White Gold Filled Frames with finest toric lenses for near or far vision. $8.75

SCHULTE

Examination Without Charge Until 9 P. M.

116 N. State 17 W. Madison 133 W. Madison 139 S. State 118 S. Dearborn

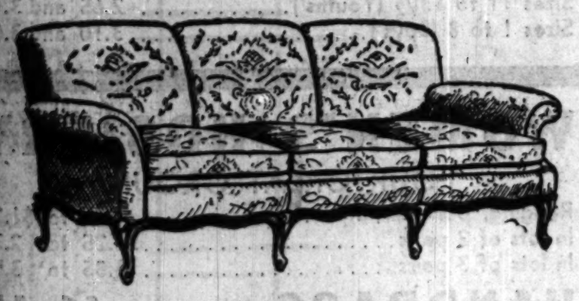

...we bring out an

EXTRAORDINARY SOFA

at $169.00

HERE is a sofa with all the comfort of the big overstuffed without being bulky—all hair and down (we'd like to show you the materials)—custom-made with muslin undercover. At $169 in a soft-colored imported Italian brocatelle of antique weave, or at $115 in your own covering. It is not more than half what it would have been two years ago.

TOBEY

Michigan Avenue at Lake Street

SAKS-FIFTH AVENUE
CHICAGO

The Most Popular Bag of this Season

Special 2.65

...Including a 3 Letter Monogram

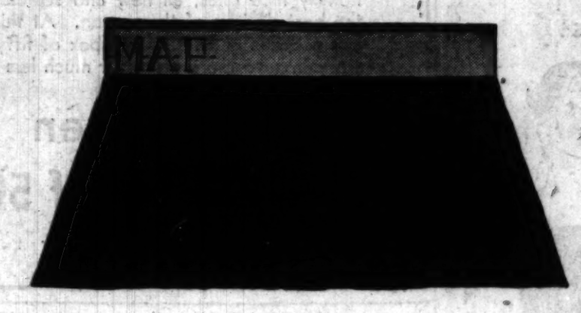

IN THE SMARTEST LEATHERS AND COLORS

MOROCCO—Black only ALLIGATOR GRAINED—Brown or Black
SUEDE—Green, Spanish Tile, Brown or Black
BOUCLE—Spanish Tile, Green, Brown or Black

HANDBAGS, STREET FLOOR

Introducing a New Collection of

Beautifully Made Hats at 10.50

From now on Saks-Fifth Avenue is going to make a specialty of hats at this price—to prove that "Economy is now smart socially." Each hat will be an individual and distinguished fashion . . . in fashion and workmanship the equal of hats formerly available only at a much higher price.

MILLINERY STREET FLOOR

North Michigan at Chestnut

The most talked about clothing values in America!

The New Bond "Cheer Leaders"

$20 Suits
all with two trousers

$20 Topcoats

$20 Overcoats

Styles for every taste
Sizes to fit every figure

Use Bond Ten Payment Service!
No extra charge.

Bond's exacting standards of quality — at a revolutionary price! The biggest clothing value in our lifetime — and in yours!

BOND CLOTHES
MADISON STREET
Next to Morrison Hotel
Between Clark and Dearborn
Open every evening until 9 o'clock

Scholle's Thrift Column

Thrifty shoppers . . . who are looking for fine furniture at very low prices will be quick to visit Scholle's. Here are a few examples of outstanding VALUES in CHAIRS and TABLES.

No matter how well a living room be furnished there is always an opportunity to improve its appearance as well as enhance its comfort by the addition of an extra chair or table.

With this in mind we prepared generously for this season in our chair and table section and the result is manifest in these charming examples—comfortable, graceful and extremely modest in price—"Scholle Quality, of course."

Here is an incomparable value . . . a lounge easy chair, interesting combination of tapestry and mohair. Thrift Column price,
$29

A drum table in solid mahogany or solid walnut with two drawers and brass claw feet. Thrift Column price
$16

Solid mahogany high back arm chair in assorted tapestry covers. Thrift Column price,
$23

Thrift Column price,
$18

Hand carved solid walnut coffee table, with removable glass tray.

All mahogany Duncan Phyfe book table, with 2 drawers and drop ends. Size 24x34 inches when open. Thrift Column price,
$40

Solid walnut Queen Anne arm chair in a selection of damasks, wool tapestry, crewel embroidery. Thrift Column price,
$15

Revolving book table with tooled leather top and brass claw feet. Thrift Column price,
$17.50

Scholle
Furniture Co.
121 So. Wabash Ave.
Between Monroe and Adams
Opposite Palmer House

REVEALS BANK'S I. O. U. LOANS TO TERRY DRUGGAN

Judge Quizzes President of Closed Institution.

(Continued from first page.)

and promoter, now said to be connected with the so-called Cook county fair being staged at the Stadium.

A representative of State's Attorney Swanson, who has promised prosecutions of bank officials found lax in protecting depositors, was present in Judge Feinberg's court during the questioning of Dressel. He said the state's attorney's staff was investigating the Dressel bank as well as many others.

Bank Started 10 Years Ago.

Dressel, who lives at 1115 Parkside avenue, started the West Central State bank about ten years ago, and according to Attorney Fox, the site of the bank is at a place where Dressel's father formerly operated a saloon. Dressel is now in the real estate business at 203 South Dearborn street.

In asking the court to conduct a search for assets, Mr. Fox announced that he believed the bank officers had sanctioned many transactions which were conducted under assumed names or in secrecy. Dressel was then placed on the witness stand, and asked if he had made a bank loan of $16,000 to Terry Druggan which was unsecured.

"Yes, the bank made such a loan," Dressel said.

"Did Druggan also get personal loans from you?" asked Fox.

Dressel replied that he had loaned $12,000 personally to Druggan, and the attorney brought out the fact that this loan was secured by a mortgage on property owned by Druggan at 7084 Greenview avenue.

"In other words," interpolated Judge Feinberg, "you loaned the bank depositors' money to Druggan without security, and on your own money you got an apartment building of Druggan's, is that right?"

"Well, yes," Dressel said. "Terry insisted that he wanted to give me that security."

Attorney Fox stated that Druggan owed the bank $7,000 in other deals, also without having posted any security, and that none of the bank's notes had been paid.

"Do you think this was good banking, Mr. Dressel?" asked Judge Feinberg.

Says Terry Will Make Good.

"O, I've been president of other banks," Dressel replied. "I'll make it good myself if necessary. But Druggan has plenty of assets, and he'll make it good."

"That's just what we want to find out," the court said. "What are Druggan's assets?"

"Well, he has the Standard Brewery, Campbell and Roosevelt; Stege's Brewery, Ashland and 15th; the Mutual Brewery, and the Gambrinus Brewery, Albany and Fillmore. The government has some kind of lien on the Mutual Brewery in connection with its claim for income tax payments from Terry."

Q.—How can Druggan operate the brewery when the government has a lien on it? A.—I don't know. I walked by there two weeks ago and it was going then.

Judge Questions Banker.

Judge Feinberg then resumed the questioning of Dressel as follows:

Q.—When did you last see Druggan? A.—Two weeks ago, in the Foreman Bank building.

Q.—Where does he live? A.—The Seneca hotel. [Inquiry at the Seneca hotel showed that Druggan had lived there a short time under an assumed name, but had been identified and ordered to move.]

Q.—Is he operating the Mutual Brewery now? A.—Yes.

Q.—How do you know? A.—I saw it going full blast. Nobody but Terry would operate it.

Q.—Where's Frankie Lake? [Druggan's beer partner]. A.—In Detroit, operating the Consumers Public Service company, an ice company.

THE COURT—It's nice to know Frankie's back in public service again. I suppose he's troubled with frozen assets also.

On Willie Druggan's Debts.

The questioning then went to the debts of Willie Druggan. Dressel admitted that Willie had borrowed $3,500 from the bank on unsecured notes, on two notes signed within two months of the day the bank was forced to close.

THE COURT—Is there any possibility of getting that back? A.—Willie's as good as gold.

Q.—It is easy for you to say that, but where's the gold? A.—Well, Willie has 12 Mack trucks in his teaming company at Harrison and Kedzie.

Q.—You knew you were dealing with police characters, did you? A.—Yes.

Q.—Where did you keep a record of the personal loans you made to Terry. A.—I didn't keep no record. I gave him money when he wanted it, and when it amounted to $5,000 he gave me a note for it. Then he borrowed some more and finally it got up to $12,500 and he gave me a note for the whole amount and the mortgage on his building in Rogers Park.

Balks Attorney's Objection.

Attorney Peter Sissman, brought to court by Dressel, began to protest at this point of the questioning, but Judge Feinberg cut him short.

"This witness is not entitled to any counsel," the judge said. "I want no irregular interference."

The judge then questioned Dressel on the loans made to Attorney Murray, counsel for Druggan. Dressel admitted Murray had borrowed $6,500 on three notes, none of them secured.

Q.—(By the Court)—Did Murray ever furnish you with a financial statement? A.—I think he did.

Q.—Would it surprise you to know the receiver has found no such statement? A.—Yes.

Q.—Why didn't you press for payment of Murray's notes? A.—Well, he had $5,000 in the bank under another name.

Q.—O, he did? What name? A.—Toms Morrow.

Q.—Then he still owes $1,500? A.—Yes.

Q.—Is he still a practicing attorney? A.—Yes.

PROSECUTOR QUIZZES POLICEMEN IN HUNT FOR JOB GRAFT RING

A number of policemen yesterday were promised immunity if they would testify that they had paid money to obtain positions as patrolmen, sergeants or lieutenants. Assistant State's Attorney Harry P. Gabel, who interviewed the policemen, told them they would not be prosecuted and could keep their jobs.

W. J. McGINNESS.

However, none of the policemen would agree to give evidence, it was reported. At the end of the day's investigation State's Attorney Swanson reported that the only evidence indicating that jobs and promotions were sold in the police and fire departments came from Wilbur J. McGinness, an attorney, former stenographer in the employ of the civil service commission.

McGinness remained a voluntary prisoner and was in custody at a hotel last night.

The syndicate, which is alleged to have sold civil service jobs for prices ranging from $1,000 to $4,000 had operated over a period of six years, the prosecutors said.

$4,500 Loan Is Revealed.

E. T. Evans, described by the witness as running the Southern club in the Morrison hotel, borrowed $4,500 on her personal note just before the bank closed, the judge was informed. Dressel was asked what kind of club it was and Dressel said "Judge Williams" was one of the members, that it was a social club.

A. J. Harms, one of the directors of the bank, borrowed large sums from the bank without security, it was shown, and Attorney Fox charged that Harms was a "dummy director." The attorney charged that other "dummy directors" had been placed on the board, and that one of them was a janitor.

Asks About Loans to Bourke.

Then the judge inquired into the loans made to Tom Bourke, the political promoter. Two loans, aggregating $1,899, were made to Bourke by the bank in September, 1929, both without security, it was said.

Q. [by the court]—Where can I find this Bourke? A.—He lives in Beverly Hills.

Q.—Well, the receiver has been trying to serve these judgments on him for a long time. Can you bring him in? A.—I don't know.

Q.—Where can we subpoena Bourke? A.—I heard he was promoter of the Glenview Race track. He's also got something to do with this Cook county fair at the Stadium. He drives around in a Lincoln car with a chauffeur.

Pressed as to why he had loaned money to Bourke without security, Dressel asserted that Bourke had brought in a large deposit from some race track, and for this favor had been granted the loan.

Q.—You had a very choice line of customers, didn't you? A.—Yes, I guess every bank has some.

Q.—Did you think you were justified in loaning the depositors' money to a man like Bourke? A.—Yes.

Describes Robbery of Bank.

Dressel described a robbery of the bank, which insurance officials refused to pay because of suspicious circumstances. The bank lost $12,000 in the robbery, and Attorney Fox asserted that the insurance company refused to pay because it was shown that the bank officials had permitted funds of the bank to be accessible during a period of some repairing at the bank, when a sizable hole in the bank wall was covered only with canvas.

At the end of the hearing Judge Feinberg ordered Dressel to return this morning and to bring with him for questioning H. H. Shoena, former cashier of the bank; Attorney Murray; Tom Bourke, and Georgia O'Shaughnessy, a niece of Dressel, who is said to hold in her name the mortgage on Druggan's property put up as security for the personal loan.

Dressel has long been associated in ventures with Terry Druggan. When the government put the gangster's properties up for sale to satisfy the income tax liens, Dressel bid them in. He also was believed to have acted for Druggan at another time when he bought a controlling interest in the Arlington race track, an interest which was later acquired by wealthy sportsmen interested in keeping the track on an honest basis.

IDENTIFY TWO AS ROBBERS.

Anthony Sandusky, 32 years old, and his wife, Beatrice, 25 years old, 43 West Huron street, identified as robbers, were held to the grand jury by Judge Leon Edelman in the South Chicago court yesterday.

Ex-Convict Gets Year for Teaching Boy to Steal

Essie Kendricks, 1307 South Morgan street, a Negro ex-convict, was sentenced to a year in the Bridewell and fined $200 yesterday by Municipal Judge Joseph A. Graber, on the charge of contributing to the delinquency of a 15 year old boy. The boy, Stanley Wosny, 15 years old, testified that he left his home at 3111 Milwaukee avenue and that Kendricks taught him to steal.

Motor Official Kidnaped; Holdup Gang Gets $1,500

A gang of gunmen robbed the Motor Transportation company at 1201 West Lake street of $1,500 early yesterday after holding Edwin M. Berg, an officer of the concern, prisoner for three hours. Berg was kidnaped as he drove his automobile into the garage at the rear of his home at 3050 Franklin boulevard. The bandits drove around with Berg, gagged and tied on the back floor of his car, until all the drivers of the company had gone.

CHILDREN STOP COUGHING
Coughing harms children's throats. F&F gives quick relief. Stops night coughing. Safe. Effective. Results guaranteed. Ideal for continuous use. Pleasant to take. Millions prefer F&F.
F&F COUGH LOZENGES
Advertise in The Tribune

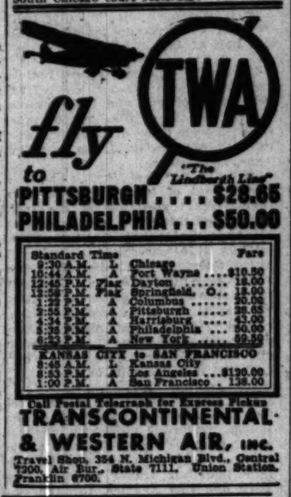

fly to
PITTSBURGH $28.65
PHILADELPHIA . . . $50.00

Standard Time			Fare
8:30 A.M.	L	Chicago	
10:44 A.M.	A	Fort Wayne	$10.50
12:40 P.M.	Plat	Dayton	18.00
12:50 P.M.	Plat	Springfield, O.	18.00
1:45 P.M.	A	Columbus	20.00
3:55 P.M.	A	Pittsburgh	28.65
4:34 P.M.	A	Harrisburg	43.00
6:04 P.M.	A	Philadelphia	50.00
6:30 P.M.	A	New York	59.50
KANSAS CITY to SAN FRANCISCO			
8:45 A.M.	L	Kansas City	
8:03 P.M.	A	Los Angeles	$120.00
1:00 P.M.	A	San Francisco	138.00

Call Postal Telegraph for Express Rates
TRANSCONTINENTAL & WESTERN AIR, Inc.
Travel Shop, 356 N. Michigan Blvd., Central 7200. Air Bur., State 7111. Union Station, Franklin 6700.

CARSON PIRIE SCOTT & CO

You Can Cut Your Card Budget To a Minimum IF You

Buy Your Christmas Cards Now!

It's a special shipment, and these prices will last for this selling only. The cards are exceptionally nice ones, all new and selected from the best designs of the season. At this price, 50c a dozen or $1.50 for a box of fifty cards, you can have more cards for much less money.

50c dozen
$1.50 box of 50

Stationery Section, First Floor.

CHAS. A. STEVENS & BROS

SMART WOMEN are rushing
Our Sports Shop
for these Knitted stars!

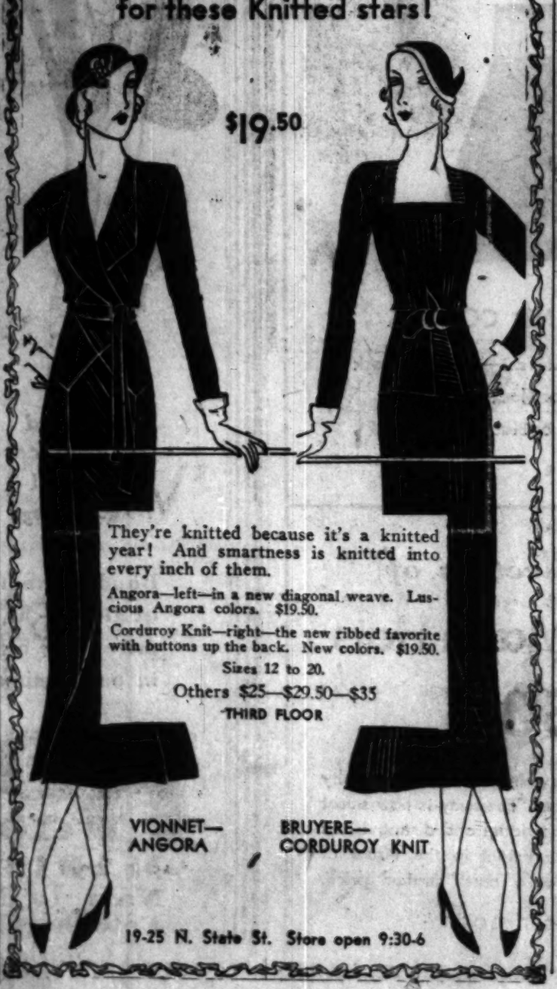

$19.50

They're knitted because it's a knitted year! And smartness is knitted into every inch of them.

Angora—left—in a new diagonal weave. Luscious Angora colors. $19.50.

Corduroy Knit—right—the new ribbed favorite with buttons up the back. New colors. $19.50.

Sizes 12 to 20.

Others $25—$29.50—$35

THIRD FLOOR

VIONNET—ANGORA
BRUYERE—CORDUROY KNIT

19-25 N. State St. Store open 9:30-6

SEA FOOD

Deliciously cooked lobsters, oysters, frog legs, or your favorite sea food may be had at this historic restaurant.

LUNCHEON
11:30 A.M. to 2:30 P.M.
75¢

DINNER
5:00 to 8:30 P.M.
$1.00

No Delays
Prompt Service Always

Boston Oyster House
famous for over 50 years
in the MORRISON HOTEL
CLARK AND MADISON STREETS

Public Notice

After nearly 46 years in Chicago, Cutler's are closing their doors next Saturday . . . and this final week marks the liquidation of this business. . . . It brings Chicagoans an opportunity to purchase a host of things, from handbags to shoes, at very worth-while savings.

CUTLER'S LIQUIDATION SALE

Brings Chicago's Greatest Bargains in the Latest and Smartest FOOTWEAR

ALL CUTLER SHOES FOR MEN AND WOMEN

3.25 AND 3.95

Anticipate your footwear needs and buy now during Cutler's Liquidation Sale. . . . There are hundreds of styles in fashionable footwear for Men and Women . . . and remember next Saturday is the last day.

CHILDREN'S SHOES

Sizes 5½ to 8	95c to $2.20
Sizes 8½ to 11½	$1.50 to 2.65
Sizes 12 to 3	2.65 to 3.10
Sizes 2½ to 7 (growing Girls')	3.10 and 3.60
Sizes 11 to 13½ (Youths')	2.65 and 3.10
Sizes 1 to 8 (Boys')	3.10 and 3.60

WOMEN'S HOSIERY
FOUR GREAT GROUPS

Ranging, per pair, from	64c to $1.20
In lots of 2 pairs	$1.25 to 2.35
In lots of 3 pairs	1.85 to 3.50

HANDBAGS $1.45

CHECK THIS LIST OF BARGAINS

WOMEN'S House Slippers	$1.50 to $2.15
WOMEN'S Rubbers and Galoshes	65c to 2.45
CHILDREN'S Rubbers and Galoshes	75c to 2.45
MEN'S Rubbers and Galoshes	$1.25 to 3.60
MEN'S House Slippers	1.50 and 1.95
GYM SHOES	75c to 1.50
MEN'S HOSE	25c; 4 pairs 90c
MEN'S SPATS	1.75
MEN'S TIES	2 for 90c
WOMEN'S Shoe Buckles	25c to 2.45

CUTLER'S

The World's Largest Shoe Store . . 111 S. State St.

6408 S. Halsted Street — 4105 W. Madison Street
1142 Lake St., Oak Park
4746 Sheridan Road — 2801 Milwaukee Avenue

Blum's—"North"
Michigan at Walton Place

A Fashionable Silhouette . . .

is only achieved with correct foundation wear. This season your figure must be well defined—wear an all-in-one model, as sketched, of french batiste and elastic, boned front and back.

An unusual value at

$20

fitted under the supervision of our expert corsetiere.

RITHOLZ
113 S. Dearborn St.
6507 S. Halsted St.

Regular $8.50 to $11.00 values, newest white gold filled frames with clear-cut toric spherical lenses for near or far vision.

$4.50

Your Choice of Many Styles
NO CHARGE FOR EXAMINATION

OPEN EVENINGS

U. S. CALLS ON JAPAN AND CHINA TO KEEP PEACE

Urges Them to Respect Kellogg Pact.

[Chicago Tribune Press Service.]

Washington, D. C., Oct. 20.—Identical notes calling the attention of the governments of Japan and China to their obligations under the Kellogg anti-war treaty were dispatched to Tokio and Nanking by the United States today. This action was taken in response to the suggestion of the five league of nations powers which last Saturday took similar action following a session of the league council at Geneva. Thus far Great Britain, France, Italy, Spain, Germany, and Norway, in addition to the United States, have sent communications to the Asiatic governments recalling to them their promises to refrain from warfare.

The move to mobilize world public opinion against war in the orient through the use of the Kellogg-Briand treaty, which pledges the signatory nations to resort to pacific means in the settlement of international disputes, has been favored by the American state department since hostilities began in Manchuria.

Text of Notes Kept Secret.

The text of the notes was not made public. The state department simply stated that on the receipt of an official statement from Aristide Briand, French foreign minister, outlining the action taken by the league powers, this government had sent identical notes to China and Japan along the same general line of the notes sent by the other powers.

Reports from Tokio indicating a new Manchurian independence move excited little interest in state department circles, where it was remarked that such movements represent normal developments during periods of unrest. Confidence was expressed that it would lead to no serious results.

CHINA PLEADS FOR ACTION

BY EGBERT SWENSON.
[Chicago Tribune Press Service.]

GENEVA, Oct. 21 [Wednesday.]—One o'clock this morning arrived with the Chinese pleading desperately for action by the league of nations to halt the Japanese aggression in Manchuria, with the league's council still helplessly marking time, and with the Japanese still awaiting a note of instructions from Tokio, in which Kenkichi Yoshizawa, the Japanese delegate, whose standing plea is that "I can't do anything without instructions from home," will be told what policy to follow in regard to Aristide Briand's latest proposal for a settlement of the dispute. The exact terms of Briand's proposal have not been made public.

Dr. Alfred Sze, the Chinese delegate, made a desperate appeal today to Briand to do something, and do it quick.

Briand Is Stumped.

Briand, however, was unable to act in face of Yoshizawa's refusal to negotiate without instructions. All he was able to say was:

"Every day lost at the negotiations here is a day gained for peace."

A member of the Chinese delegation snorted contemptuously when told what Briand had said.

"As far as I am concerned, it is contrary to the truth," he said.

The Japanese delegate, meanwhile, announced that all was well. He declared he expected "good news" from Tokio. He said the Japanese were withdrawing from Manchuria as fast as Chinese authorities "who act reasonably and responsibly," can be set up.

Independence Move Grows.

SHANGHAI, Oct. 20.—(AP)—Movements under Chinese, Mongol, and Manchurian sponsorship to separate the vast area of Manchuria from the rest of China were reported today developing spontaneously in various parts of the three eastern provinces.

Exact information, however, still was lacking. The few dispatches reaching here were from Japanese sources, since the Chinese no longer control the Manchurian communications systems. Chinese officials continued to allege and Japanese spokesmen to deny that the movements for Manchurian autonomy are encouraged by the Japanese government.

Concerning the cities of Mukden and Kirin there is no argument. There the Japanese have openly set up municipal governments to replace those which collapsed when Gov. Chang Hsueh-Liang was forced out.

Adventurers Lead Move.

But elsewhere the situation is extremely confused. The Japanese admit the presence in Manchuria of Japanese adventurers and volunteer empire builders. They say it is possible some of these are encouraging ambitious Chinese leaders to establish régimes hostile to Chang, but deny any of these movements have the support of the Tokio government.

The latest independence movement is that of Lin In-Ching, who was a military leader in Manchuria when Chang was a boy of 10 or 12, and who through the years since the fall of the empire has been an unvarying enemy of Chang and his late father, Chang Tso-Lin.

Gen. Ling, Japanese press dispatches say, is rallying an army already numbering 60,000 men at Panshanhsien, a little town on the Yinkow railway between Newchwang and Kowpangtze. He calls it the "northeastern self-defense army" and apparently is planning to march against Chinchow, where the remnants of Chang's once finely trained army are holding together what is left of his civil and military government. Chang himself and most of his assistants are refugees in Peiping.

GIRL'S HOME WON PROPOSAL, HE SAYS, BUT CHANGES MIND

New York, Oct. 20.—[Special.]—Maurice Rothschild of Chicago, who is defending a $250,000 suit by Vera McCord, former actress, for breach of promise, testified today before Supreme Court Justice Valente and a jury that he proposed marriage to her in 1923 because he was impressed by the homelike atmosphere in Miss McCord's home at Great Neck, L. I. He was disillusioned, he said, after attending the Equity ball that year when she had frequent quarrels with her brother.

Mr. Rothschild, who is 64, and has been a widower since 1921, is president of the American-Canadian Properties corporation of Chicago. He said his income last year was only $27,000.

Continuing her testimony, Miss McCord said she felt "outside influences" had brought about Rothschild's refusal to keep his promise to wed her.

WOMAN BEATEN AND RAPED BY A YOUTHFUL MORON

Mrs. Philip Myer, 52 years old, 8245 Ardmore avenue, was seized by a youthful moron yesterday afternoon near Indian road and the Milwaukee railroad tracks, struck on the head when she resisted, dragged into a box car and raped.

Leaving her in a semi-conscious condition, the attacker fled. Mrs. Myer, after she had recovered slightly, made her way home. The outrage was reported to the Irving Park police and Capt. Ira McDowell sent out all available men with orders to shoot and kill the man if he is found.

The attack occurred near the Forest Glen station of the Milwaukee road. Nearby Mrs. Agnes Lavander, 35 years old, was murdered on Feb. 18, 1930. The spot is a lonely one, a part of the Cook county forest preserve lying along the railroad.

MANDEL BROTHERS
a store of youth a store of fashion a store of moderate price*
*Copyrighted

SCOOP of the SEASON
at $1.25

SALE! FINE KID
D'ORSAYS

Usually Priced Very Much Higher

$1.25

Black, Red, Blue With Matching Kid Soles!

Never have we offered such values in attractive, new boudoir slippers! A tremendous purchase brings thousands of pairs of these popular D'Orsays at this amazingly low price! Every pair is of fine kidskin with honey-dew colored lining and enameled heels! Sizes 3 to 8. Buy them now for gifts.

Mandel's Also Offers Attractive Kid D'Orsays with Leather Soles and Leather Lining Priced at Only $2.00 a Pair!

If it's not convenient for you to come in use the order blank below or telephone, State 1500, Local 33.

Mandel Brothers, Chicago
Send the following D'Orsays at $..... Pair

No. of Prs. Color Shoe Size

Name .....
Address .....
..... Apt.....
C. O. D. Charge Cash

Mandel's—First and Fifth Floors—State.

MANDEL BROTHERS

Enjoy the Luxury of a Transparent
VELVET Negligee
for only
$16.75

Simple, tailored lines enhance the beauty of the deep-pile transparent velvet. Black or brown trimmed with rich pastel crepe satin, after the manner of Lelong; also in jewel shades with self-color crepe satin. Sizes 14, 16, 18 and 20.

Mandel's Negligee Shop—Third Floor—State.

MANDEL BROTHERS
a store of youth a store of fashion a store of moderate price*
*Copyrighted

It's the CUT of This
Canton Frock
that makes it such a value at
$16.75

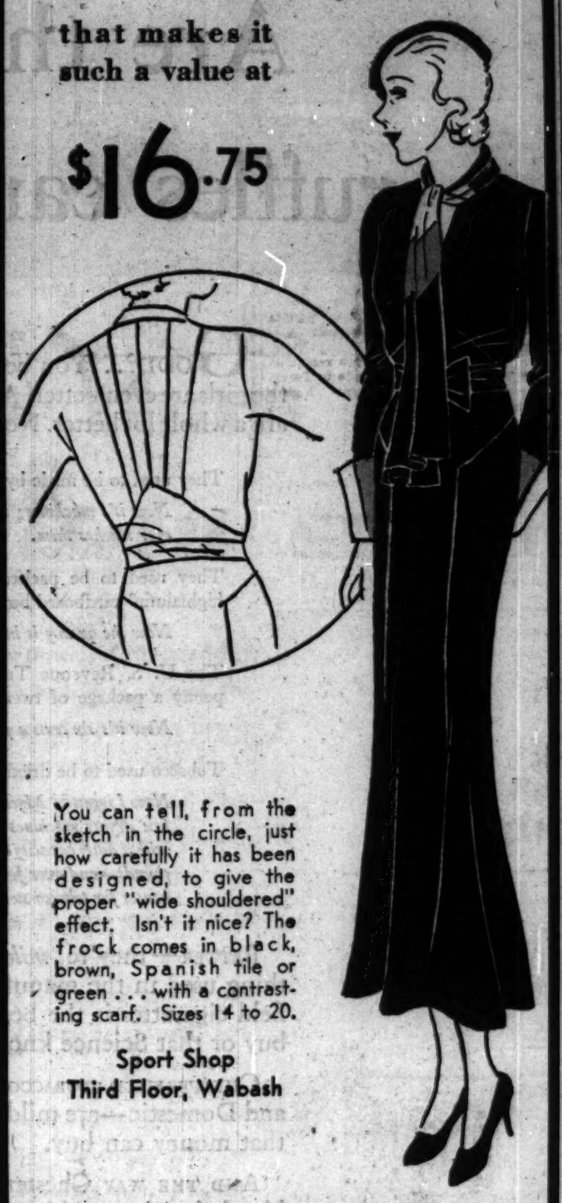

You can tell, from the sketch in the circle, just how carefully it has been designed, to give the proper "wide shouldered" effect. Isn't it nice? The frock comes in black, brown, Spanish tile or green . . . with a contrasting scarf. Sizes 14 to 20.

Sport Shop
Third Floor, Wabash

MANDEL BROTHERS
a store of youth a store of fashion a store of moderate price*
*Copyrighted

We Could Make Extravagant Claims for This Cream, but We Want You to Find Out for Yourself!

CremeHormonique

It's the discovery of Dr. De Kama, internationally known chemist, and much more than an ordinary cosmetic. Because Creme Hormonique has a gland extract base, it strengthens and rebuilds the cells of the skin by developing normal gland activity. Ask about it at our Toilet Goods Department.

Mandel's Toilet Goods—First Floor—State.

MANDEL BROTHERS
a store of youth a store of fashion a store of moderate price*
*Copyrighted

You'll Love "Utah"—Our Newest
Pinehurst
Head Size Hat
$7.50

Because it's both simple and flattering . . . a rare combination! Choose it in either felt or Peau de Peche, a new suede-like velour—banded in satin ribbon. In any of thirteen different headsizes! You'll find it only at Mandel Brothers in Chicago.

Mandel's Hats—Fifth Floor—State.

MANDEL BROTHERS
a store of youth a store of fashion a store of moderate price*
*Copyrighted

There's No "Mumbo-Jumbo" About the Fashion-Rightness of
Artcraft's
New Hose Shade,
'VOO DOO'
$1.50

It's a dark, mystic shade, really a dark brown with a subtle blackish cast—effective in sheer chiffon worn with your black and dark brown costumes.

Also in Sheer Chiffon at $1.35 and $1.95

Mandel's Hosiery—First Floor—State.

ADMITS PROMISE TO WED, BUT ONLY TO SAVE HER LIFE

Says Ex-Priest Wanted Only Her Money.

New York, Oct. 20.—(AP)—Betty Randolph peeped out of her furs on the witness stand today and murmured to the court the workings of her thrice won heart—and why it failed to throb in the case of Bartholomew J. Chudacek, erstwhile Czecho-Slovakian clergyman.

BETTY RANDOLPH.

Chudacek is asking $50,000 because, he alleges, the former Follies beauty let him stand twice at the altar with a bouquet for a bride, but no bride.

She did promise to marry him once, she admitted.

"He came to my apartment smelling of liquor and tried to throw me out of the window, so I promised to marry him the next day to save my life," she said.

Chudacek's wooing, which began with a letter of "I saw your lovely picture in the paper," came right after her third divorce, Miss Randolph said, and she was lonely and nervous—and he seemed sincere.

"I thought if you can't trust a minister, who can you trust?" she asked.

Always the Hospitable.

"Did you ever offer him a drink?" her lawyer asked.

"I always offer drinks," she came back and added: "I was born in the south."

Later she said she was born in Baltimore and was 32 years old. She changed her name from Elizabeth Bailey to Betty Randolph when she entered the Follies.

Miss Randolph was a bit perturbed by Chudacek's assertion that he interested himself in her and resigned his pastorate at Johnstown, N. Y., because "she wanted to be saved from the night life."

She said he wanted her money. Her income is purported to be $62,000 a year.

"He was always asking me for money," she said. "Once he asked me for $100,000 and said he wouldn't marry me unless I gave it to him."

Denies "Fortune Hunter."

"When he asked for the $100,000," she related, "he said he was poor and didn't have any church any more and he wanted it in case anything happened to me so he could write checks without embarrassment. It was about that time I realized he didn't really love me."

Prior to Miss Randolph's testimony, Chudacek enumerated the flowers he bought for her and the general expense of courting her, and denied the defense allegation that he was a "religious gigolo, male flirt of Johnstown and fortune hunter."

Two letters to him from Miss Randolph were introduced. The first was penned just prior to their first meeting. It said:

"Dear Reverend Chudacek,—

"Your letter was very fascinating. I shall be happy to hear from you any time before noon. My telephone is Rhinelander 8270. Sincerely,

"Betty Randolph."

The next one called him "Dear Revvie," it was dated July 14, 1928, and said:

"Very thoughtful your sending me those gorgeous roses. You are so kind. I shall never forget you. Very sincerely,

"Betty Randolph."

U. S. ORDERS TAX LIENS ON REALTY OF AL CAPONE

Claims May Reach a Million Total.

[Chicago Tribune Press Service.]

Washington, D. C., Oct. 20.—[Special.]—Steps to collect income taxes owed the government by Al Capone, Chicago gangster, were taken by the treasury today. Collectors of internal revenue at Chicago and Jacksonville, Fla., were directed by Secretary of the Treasury Mellon to place liens on all property owned by the racketeer as a preliminary move toward the collection of taxes ranging from $200,000 to a million dollars.

The action by the treasury department followed swiftly upon the conviction of the Chicago gang leader last Saturday on charges of income tax evasion.

Among the properties against which a federal lien will be put is the palatial Capone winter home in Palm Island, Fla.

But It's Still His Home.

Officials said, however, that if Capone appeals his case and he is freed on bond until the final decision there will be no interference with his going to Florida and spending the winter on his southern property. The lien will restrain Capone from disposing of the estate.

Just how much tax Capone actually owes is a question of discussion. The government is certain that it can establish a claim of $215,000.

Many investigators of the internal revenue bureau are still on the case, headed by Elmer E. Irey, chief of the special intelligence section, in an effort to unearth more sources of income and thus to pin additional taxes on Capone.

Government After Million.

Some officials claim that Capone owes the government more than $1,000,000 in income taxes and every effort will be made to prove that amount is due. It was believed that property valued at more than that sum will be levied on within the next few days.

Just what properties would go under lien in Chicago and vicinity was not known here until official reports are received from the internal revenue collectors.

PLANS TRIAL OF TORRIO.

While federal prosecutors yesterday were preparing to withstand arguments for a motion in arrest of judgment on behalf of Al Capone on Friday, internal revenue agents interested themselves in Johnny Torrio, Capone's predecessor, who was brought here from Long Island as a witness and not used.

Torrio called at the federal building with the hope of being released from his subpoena, but he was told to return. This order was reported to have come from Frank Wilson, special agent of the intelligence unit. The income tax investigation against Torrio is said to be well under way, the agents having gone as far as Honolulu, where Torrio spent some time, tracing the former gang chief's financial trials.

Torrio has filed returns, both in New York and in Florida, and if criminal action is taken against him the indictment would be voted at one of those places, the agents said.

The prosecutors are hopeful that Capone will be sentenced by Judge James H. Wilkerson on Friday and they will oppose the granting of a writ of supersedeas to the gangster pending his appeal. Capone could apply to the Circuit Court of Appeals for a supersedeas, but this court usually follows the judge below in such matters.

Capone's bodyguard, Philip D'Andrea, is scheduled for a hearing on his contempt of court charge before Judge Wilkerson tomorrow.

Jury Chosen for Trial of Calabrese Murder Case

Selection of a jury qualified for the death penalty was completed yesterday in Judge Desort's court for the trial of Thomas Calabrese, 47 years old, who shot and killed James J. Hill, 54 years old, 5426 West Congress street. Calabrese charged that Hill had attacked his 18 year old daughter, Rose.

JUDGE GRANTS LENIENCY TO 22 CANAL LAWYERS

Final Report Will Go to Supreme Court Today.

Circuit Judge Thomas Taylor yesterday made public the final draft of his findings as commissioner of the Illinois Supreme court in the disciplinary proceedings brought by the Chicago Bar association against 55 lawyers who were members of the sanitary district law department during the "whoopee days."

JUDGE TAYLOR.

The recommendation that nine lawyers be permanently disbarred still stands, but 22 lawyers were granted a modification of the lesser penalties recommended in the preliminary report released last July 8. Of those William Scott Stewart, well known criminal lawyer, and Eugene L. McGarry, former assistant state's attorney, won complete discharges. Both had been recommended for suspension from the practice of law for one year in the previous report.

Leniency for 20 Others.

Three lawyers were granted reductions in suspension recommendations from two years to one year, seventeen others, who had been listed among those to receive one year suspensions, escaped in the final report with censure. The classification of censure was not included in the preliminary report. The final report is to be presented to the Supreme court today.

The nine lawyers recommended for disbarment are:

Frank J. Brewbaker,	Klaefus Jurgeleit,
Jacob M. Laventhal,	Stephen A. Maisto,
George E. Mason,	Harry Mantell,
James C. O'Brien,	Adam E. Patterson,
Joseph Paulissen,	

The lawyers recommended for two years' suspension number eight, as against eleven in the first report. They are:

Arthur Donaghue,	Daniel Gallery,
John C. Garriott Jr.,	Thomas F. Grant,
Henry H. Jacobs,	Maclay Hoyne,
Nathan A. Lawrence,	Medard A. Kunz,

The lawyers recommended for one year's suspension number eleven, as against twenty-seven in the first report. They are:

Al F. Gorman,	Philip A. Lozowick,
Bernard J. Mahoney,	Harry J. Berman,
David S. Cheerow,	Mark G. McNamara,
G. Edwin Mitchell,	Victor I. Ohrenstein,
Joseph A. Kolb,	Carl H. Lundquist,
Wm. S. Newburgse,	

The lawyers recommended for censure are:

Robert H. Eberle,	Eugene M. Hinz,
John S. Hall,	Edward P. Lozak,
Meyer D. Kaufman,	James J. McDermott,
Sidney Lyon,	John J. Dillon,
Ivor L. Smith,	John F. Higgins,
Roy J. Egan,	Arthur F. Manning,
John R. Horan,	Leo V. Reeder,
Abraham L. Miasner,	Augustus L. Williams,
John M. Beverly,	

The lawyers recommended for clearance number nine, as against seven in the first report. They are:

Eugene L. McGarry,	Wm. Scott Stewart,
Hector A. Brouillet,	Charles F. Brown,
Samuel J. Graff,	A. Paul Hollab,
John H. King,	John M. Lowery,
John R. McCabe,	

Judge Taylor recommended that the case of Edward H. Luebeck, the 55th lawyer, be sent back to the Supreme court for further directions.

Case Begun Two Years Ago.

The bar association presented its petition for disciplinary action to the Supreme court two years ago. The court appointed Judge Taylor as commissioner to hear charges that the lawyers countenanced or profited from padded pay rolls. The judge opened his hearings on Jan. 13 and delivered the preliminary report six months later.

The case is expected to establish for the first time in legal history the ethical duty of attorneys in public office to their governmental clients. On this point the judge stands by his original opinion, that an attorney for a public body owes even a higher duty than that he owes an individual client, since the lawyer for a governmental body must safeguard public welfare.

Changes Made in Report.

On presenting the draft of his original recommendations Judge Taylor set time for arguments against his findings. These were heard for two weeks late in September and early this month. The changes in the draft resulted from the arguments attorneys made against the original findings.

In recommending clearance for Attorney Stewart, who received $6,000 on the sanitary district pay roll, Judge Taylor said:

"If his services were fairly worth more than he got, he testified, the charge in the information that he did not do his duty would not be sufficiently proved. Although in the mind of the commissioner strong suspicion arises that the respondent accepted and sanctioned his employment as a regular assistant attorney, the commissioner does not feel after further consideration of the evidence that proof is quite sufficient to measure up to the rigorous requirements of the law."

McGarry Gets Clearance.

In recommending the clearance of Attorney McGarry Judge Taylor held that additional evidence failed to show in fulfillment of legal requirements that McGarry was derelict in his duty. McGarry received $4,000 from the district.

In the cases of Al F. Gorman, former city clerk; Bernard J. Mahoney and Philip A. Lozowick, the judge held the original recommendation of suspension for two years to be "too severe" and reduced the recommendation to one year's suspension after objections had been presented in their behalf.

The censures in each case were explained as being recommended after reconsideration of the evidence which led Judge Taylor to believe the one year suspensions against the lawyers to be too severe. In each case the judge explained his change.

Among those who failed to win clemency the more conspicuous are former State's Attorney Maclay Hoyne, chief of the sanitary district law department from 1926 to 1928, and James C. O'Brien, former assistant state's attorney. In both cases Judge Taylor overruled objections, maintaining the punishment recommended in the draft to be just.

Report to Be Filed Today.

The report, 200,000 words in length, is to be filed with the clerk of the Supreme court this morning. At the same time Attorney W. R. Matheny, representing the bar association, is to present a series of motions suggesting a form of procedure because the action is unique in legal annals.

The Supreme court is expected to hear oral arguments from the 55 attorneys or their representatives and from Attorney Matheny about Dec. 1. The hearing may last 20 days, after which the court will take Judge Taylor's report, the oral evidence and the final recommendations of Attorney Matheny under advisement. The court's decision is expected at the end of the February term.

On the final action of the court rests a similar action against downstate lawyers who were on the sanitary district pay roll. The Illinois State Bar association, which has been investigating the conduct of these lawyers, is awaiting final action on the Chicago lawyers before making public a course of action.

Wilmette Home Wrecked by Explosive, Says Chief

Police Chief Henry Bratigan of Wilmette said yesterday he was convinced that two charges of nitroglycerin had been responsible for the blasts, followed by fire, which caused $35,000 damage Monday night to the home of Nunzio Russo, at 925 Sheridan road, in the suburb. Russo is the head of a macaroni company at 466 West Chicago avenue. He and his family left Wilmette Saturday for a visit in Minneapolis. Chief Bratigan said he could learn no reason for the blast.

HARTMAN'S AUDITORIUM
Today . . . 3 P. M.
The Fourth in a Series of Intimate Talks on Grand Opera
OPERA AND THE YOUNGER GENERATION
by Isaac Van Grove, Conductor, Chicago Civic Opera Company
12TH FLOOR . . . WABASH AND ADAMS
Admission Free

ANY DRESS CLEANED FOR LIMITED TIME ONLY 69c EACH FOR 3 OR MORE
FREE! Pair of Ladies' Gloves or Ladies' Felt Hat Cleaned Free with each Cleaning Order Brought to Any of Our Offices
Men's Suits Same Price
Special! For Coats Cleaned, Glazed, including new quality lining. $10.75 Repairs at Lowest Prices.
Dresses Coats Dyed $2.00
FUR COATS Cleaned, Glazed Including Lining $2.75
6 GARMENTS CLEANED $4
Sterling Cleaners & Dyers
202 So. State St. 4th Floor, Cor. Adams. Above Liggett's. Ph. Har. 0472
54 W. Randolph St. Woods Theater Building. Room 306. Phone Dear. 9278
190 No. State St. State-Lake Building. Room 505. Phone Dear. 0100
NEW EVANSTON OFFICE, 1713 Sherman Ave., opp. Bosenthal Fisk's. Phone Greenleaf 1100
3 GARMENTS—Free Pickup & Delivery $2.35
6 GARMENTS—Free Pickup & Delivery $4.50

Save at Walgreen's
Now Going On ONE CENT SALE At All
Loop Stores
Including 1199 Wabash, at Roosevelt
A Few of the Many Values Offered in This Sale!

Kotex 45c Package	2 for 46c	Feenamint 25c Pkg.	2 for 26c
Lifebuoy Soap 10c Bar	2 for 11c	Palmolive Sh. Cream, 35c Tube	2 for 36c
Cold Cream Perfection	2 for 51c	Mineral Oil Russian—Pint	2 for 96c
Rub. Alcohol Full Pint	2 for 51c	Texcel Sanitary Napkins	2 for 41c
Orlis M. Wash Full Pint	2 for 76c	Anident Tooth Paste	2 for 46c
Aspirin Tab's Bottle of 100	2 for 76c	5c Gums All Brands	2 for 6c

You're Always Welcome at Walgreen's

Are they as good as when the ruffles came down to the ankles?

GOOD?... You bet they are! Maybe the girls are even better. Anyhow, cigarettes are a whole lot better. No doubt about that.

They used to be made by hand—
Now it's machines; no hand but yours ever touches them.

They used to be packed in expensive, highfalutin' cardboard boxes—
Now the quality is in the cigarettes.

The U. S. Revenue Tax used to be a penny a package of twenty—
Now it's six cents a package of twenty.

Tobacco used to be dried by air—
Now Liggett & Myers alone has thirty-five drying machines of the latest type, with a daily capacity of over 2,000,000 pounds—and over four miles of warehouses for tobacco storage.

BETTER—they're *miles* better! Everything used in the manufacture of Chesterfield cigarettes is the best that money can buy or that Science knows about.

CHESTERFIELD TOBACCOS—both Turkish and Domestic—are mild and ripe, the best that money can buy.

AND THE WAY Chesterfield tobaccos are blended and cross-blended is like making a new and better-tasting kind of tobacco, with greater smoothness, more mildness and a more pleasing aroma—a fragrance and flavor not to be found in any other cigarette.

CHESTERFIELD gives you the benefit of all the world knows about the production of better cigarettes. Nobody smokes a better cigarette than Chesterfield.

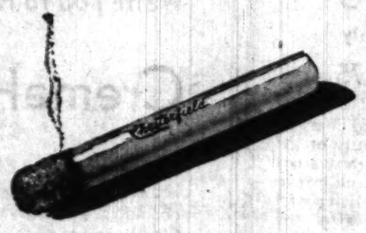

© 1931, LIGGETT & MYERS TOBACCO CO.

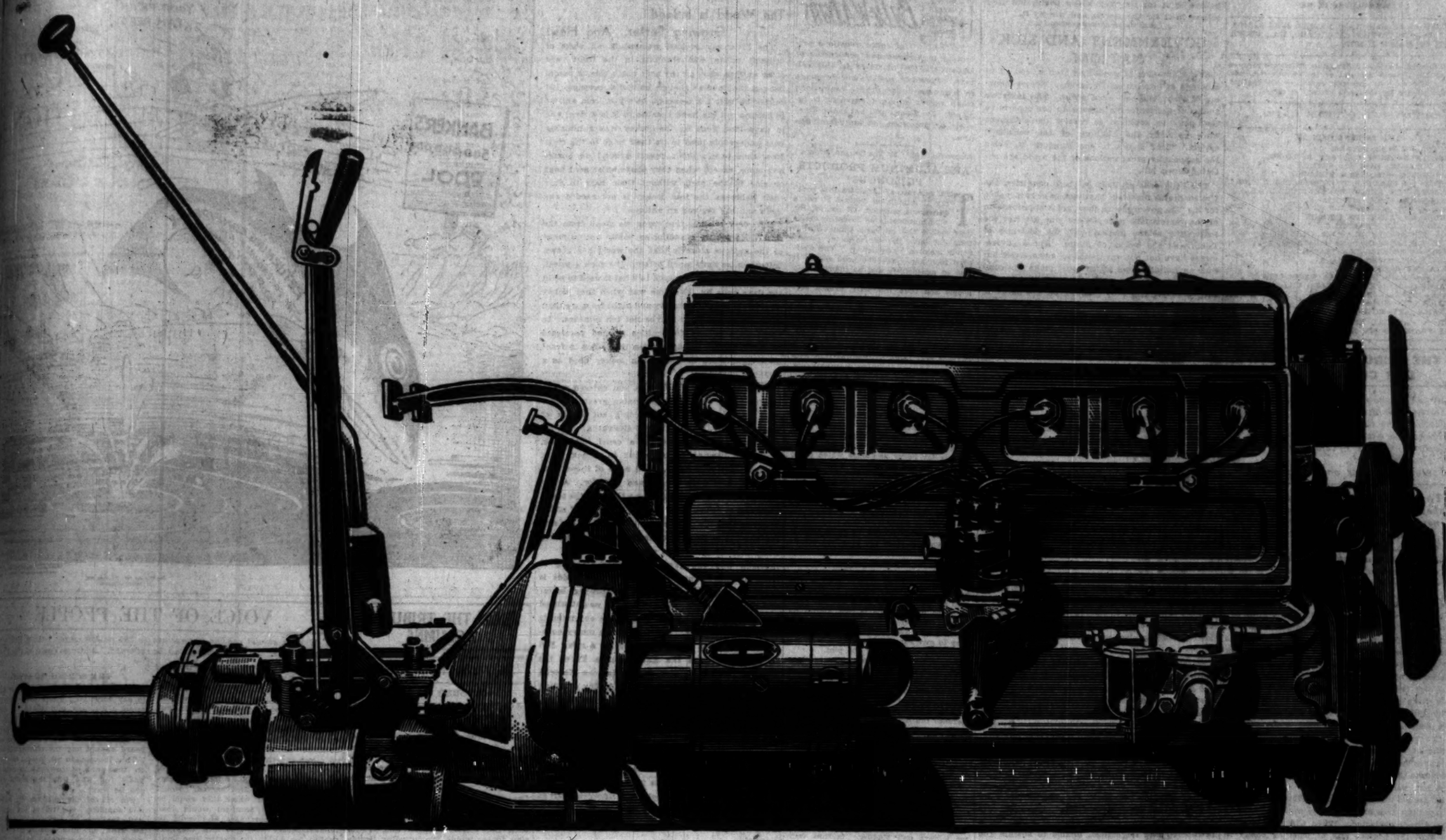

Nothing less than a six can give you *built-in* smoothness

CHEVROLET

The whole question was settled long ago—as to how many cylinders it takes in a motor car engine to give *satisfactory* smoothness. Science definitely established the fact that at least six are necessary. Engineers confirmed this by repeated test and experiment. Manufacturers soon took the cylinder question so completely for granted that, one after another, they changed over to the building of sixes and other multi-cylinder cars exclusively.

So today, the public accepts the multi-cylinder engine in the same way that it accepts 4-wheel brakes, parallel-mounted springs and every other principle of proved and *acknowledged superiority*. Everybody knows that *nothing less than a six can give built-in smoothness.*

This general acceptance of the multi-cylinder idea has had a great deal to do with the fact that the Chevrolet Six, month after month, during 1931, has been the largest selling automobile. For Chevrolet, though one of the lowest priced cars in the market, has a 50-horsepower six-cylinder valve-in-head engine. And once you get behind the wheel of a Chevrolet, you will know in a minute what a big difference *built-in* smoothness really makes.

When you step on the starter, the power flows quietly, steadily and smoothly, even when the engine is idling. Open the throttle, sweep to higher and higher speeds, and the power *stays* quiet, steady and smooth. No matter what you do, or under what condition you do it—creep along, travel fast, throttle down, climb hills—the response you get is a *steady*, smooth response. Gone is all objectionable vibration.

In driving a six, you can't help but feel what this *built-in* smoothness means *in the long run!* Free from the constant friction and wear of vibration, not only the motor itself but the whole car *lasts longer*. There is actually less need for repair.

Today, this six-cylinder smoothness and dependability are within reach of every new car buyer. For Chevrolet has produced a quality car, powered it with a *firmly mounted* six-cylinder motor—engineered it to run at less expense for gas, oil and upkeep than any other car—and priced it right down among the very lowest-priced cars in the market.

Consider these facts when choosing your next automobile; and remember—nothing less than a six can give *built-in* smoothness.

Twenty beautiful models at prices ranging from

$475 to $675

All prices f. o. b. Flint, Michigan, special equipment extra. Low delivered prices and easy G. M. A. C. terms. Chevrolet Motor Company, Detroit, Mich. Division of General Motors

Nothing less than a Chevrolet Six can give you all these features

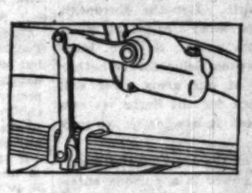

SEMI-ELLIPTIC SPRINGS — Chevrolet's four long, parallel springs and four hydraulic shock absorbers provide exceptional riding comfort.

FISHER BODIES —Chevrolet bodies are designed and built by Fisher of hardwood and steel—the strong construction used on many of the costlier cars.

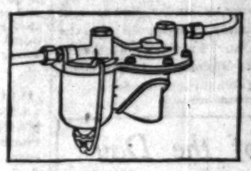

FUEL PUMP—Chevrolet's modern fuel pump and filter assure a positive supply of clean gasoline and eliminate many parts used in less modern systems.

INTERNAL-EXPANDING BRAKES —Chevrolet's powerful, completely enclosed brakes have internal-expanding shoes that assure positive brake action.

MODERN FUEL TANK—The Chevrolet tank is mounted outside the car and in the rear, away from the hot engine and the ignition system, to assure the safety of driver and passengers.

VV WINDSHIELD—ADJUSTABLE DRIVER'S SEAT—Chevrolet's windshield slants at the proper angle to eliminate glare. The driver's seat adjusts to the right position for comfort.

NEW CHEVROLET SIX

The Great American Value

Tune in on the new series Chevrolet Musical Chronicles
Station WBBM, every Sunday at 5:30 P. M.
WMAQ, every Sunday at 6:00 P. M.

Chicago Daily Tribune
THE WORLD'S GREATEST NEWSPAPER

FOUNDED JUNE 10, 1847

ENTERED AS SECOND CLASS MATTER JUNE 8, 1903, AT THE POSTOFFICE AT CHICAGO, ILL., UNDER ACT OF MARCH 3, 1879.

All unsolicited articles, manuscripts, letters and pictures sent to The Tribune are sent at the owner's risk, and The Tribune company expressly repudiates any liability or responsibility for their safe custody or return.

WEDNESDAY, OCTOBER 21, 1931.

THE TRIBUNE OFFICES.
CHICAGO—TRIBUNE SQUARE.
MILWAUKEE—TRUST COMPANY BUILDING.
NEW YORK—220 EAST 42D STREET.
WASHINGTON—815 ALBEE BUILDING.
BOSTON—718 CHAMBER OF COMMERCE BUILDING.
ATLANTA—1825 RHODES-HAVERTY BUILDING.
LONDON—123 FLEET STREET.
PARIS—1 RUE SCRIBE.
BERLIN—69 UNTER DEN LINDEN.
MADRID—CALLE ESPALTER 5.
RIGA—ELIZABETES IELA 15/3.
ROME—GALLERIA COLONNA (SCALA A).
VIENNA—8 ROSENBURSENSTRASSE.
WARSAW—PLAC KRASINSKA 6.
GIBRALTAR—HOTEL CECIL.
PEIPING—GRAND HOTEL DES WAGON-LITS.
SHANGHAI—38 AVENUE EDWARD VII.
TOKIO—IMPERIAL HOTEL.
MEXICO CITY—HOTEL REGIS.
PANAMA CITY—HOTEL CENTRAL.
SPECIAL REPRESENTATION.
SAN FRANCISCO—620 EOHL BUILDING.

THE TRIBUNE'S PLATFORM FOR CHICAGOLAND

1. *Make Chicago the First City in the World.*
2. *Start the Subway.*
3. *Electrify the Railroads.*
4. *Abolish the Smoke Pall.*
5. *Separate Grades of Boulevards and of Through Streets.*
6. *Continue the War on Crime.*

"The newspaper is an institution developed by modern civilization to present the news of the day, to foster commerce and industry, to inform and mold public opinion, and to furnish that check upon government which no constitution has ever been able to provide."

ROAD POLICIES IN ILLINOIS.

The other day THE TRIBUNE reprinted an editorial from the Danville Commercial-News in which an appeal was made for a forty foot road from Danville to Chicago. It was a significant editorial because it indicated that at last the more progressive of downstate communities are coming to realise the importance to them of the radial roads from Chicago.

Chicago motorists and their spokesmen have been demanding additional road appropriations for the metropolitan area for many years with indifferent success because downstate representatives wanted their pet projects advanced. Downstate had its way with the result that there are magnificent pavements carrying next to no traffic throughout rural Illinois while the metropolitan area and the trade routes leading to it have been neglected. When Chicago's spokesmen said the neglect was at least as costly to downstate motorists and business men as it was to Chicagoans, the argument was discounted as special pleading. It did not occur to the downstaters that they had frequent occasion to visit Chicago and send their goods here to market; and they overlooked, as well, the fact that Chicago motorists cannot spend their money outside the metropolitan zone if they can't get outside of it.

Perhaps it will not take quite so long for downstate to become aware of its interest in the construction of an elevated highway westward through Chicago. A candid and unprejudiced examination of the facts will reveal that nowhere else in Illinois can the money which the superhighway will cost be spent to nearly as great advantage for the state as a whole.

REPUBLICANS IN WISCONSIN.

Wisconsin, which claims the birthplace of the Republican party, has seen its child come upon strange days. It doubts whether it has raised up a child or a stepchild. It hears the princes of its dynastic family publicly opposing the principles of Republicanism and denouncing its leaders and rewards them with the two greatest offices in its gifts.

It has reached a point where those professing the beliefs of the Republican party are important only to give the winners some one to push around.

Distinguishing themselves as stalwart Republicans as against the La Follette or successful Republicans, they have distinguished themselves for little else. Even with the national party whose principles they profess and whose candidates they support, the report is they are regarded as weak sisters who can't agree on their postmasters.

The election just concluded for the selection of a congressman to succeed the late Henry Allen Cooper in the First congressional district, regarded as stanchly conservative, testifies to the superior generalship of the radicals, who emerged with the victory, although the conservatives, distributing their votes in the primary among at least three candidates, polled in the aggregate 2,500 more votes.

Political analysts, looking for excuses rather than reasons, attributed this to a variety of things, but the fact remained that 13,760 progressives voting for one candidate won with him against 16,320 stalwarts distributing their votes among three.

Old line Republicans looking with dismay on the diminishing influence of their group feel that it will get worse before it gets better.

Thomas R. Amlie, a former organizer of the Nonpartisan league of unhappy memory, was elected to congress on fewer than 15,000 votes in a district which cast nearly 70,000 in the Republican primary a year ago.

While the stalwarts were disagreeing on a candidate, the La Follettes, Senator Bob and Gov. Phil, in addition to United States Senator Blaine, were out in the district whooping it up for votes.

They didn't talk much about the candidate and didn't talk much about beer, in which the district was really interested. They found fault with the Hoover administration and discoursed a good deal about prosperity, the presumption being that the election of Mr. Amlie would set the wheels agoing. After that it was in the bag.

There is talk in Milwaukee that the national Republican committee, looking toward Mr. Hoover's nomination in 1932, wants to open state headquarters in Wisconsin at once, but it is not satisfied with the state organization and will not act until some past obligations are cleared up.

If the stalwarts can do no better elsewhere than they have in the First district, hope for the rejuvenation of the Republican party in Wisconsin lies in the shock of a few Democratic victories. Nothing short of it will awaken them, and out of tribulation a leader may develop who can return the party to the standing in the state to which its numbers and traditions entitle it.

Progressives have party discipline. They don't believe in it for the Republican party, but they believe in it for themselves and win by it.

GOVERNMENT AND SICK NATIONS.

Soviet dumping of goods has been scored off as sabotage of international economy. Soviet dumping of ideas has had more effect. The initiative genius of occidental statesmanship has done more than may be apparent to borrow the substance while refusing the clothing of the socialistic soviets. That shows in the staggers in which the supposedly great nations of the world are tottering down hill.

The little cells of Reds in these countries, the United States included, have not been responsible for it. The governments show great apprehension of the rhetoricians and plotters who attempt the infiltration of the masses with the doctrines of Lenin and the works of Stalin. These governments have not put any guard on themselves, but with an imitativeness which must make the commissars grin they undertake the destruction of their own principles by grafting on the parasitic growths of communism.

The results have been [1] paralysis of the private initiative which is not intended to coexist with the socialist state and which could not, even if it were not to be exterminated by edict; [2] the strangulation of the use of private property by excessive taxation designed to throw activity under bureaucratic control, to furnish public works of a magnitude not needed by public service and to make punitive levies on productive wealth and absorb it into wasteful political action; [3] the fatty degeneration of government itself so that it becomes incapable of the functions needed to carry on the essential national service and keep the nation as a nation above the water.

The common sense of Americans tells them that the socialistic soviets of Russia cannot succeed in conditions of their own creating and control. Time works for the human elements temporarily in subjection to dictatorship, and these elements, even among Russians, are more persistent and durable than the rule imposed on them. What, then, will common sense say of the grafting of communistic ideas upon institutions entirely unprepared to receive such modifications? The parasites cannot live, but they may nearly destroy the organism upon which they have been fastened.

Socialistic schemes are adopted by infatuated governments incapable of operating under them and given to people whose training has been hostile to them and whose instincts reject them. The processes of life thus thrown out of gear have taken their revenge by breaking down. Government has put its heavy hand on private industry, taking from it first the freedom to seek profit and stability and then the returns which its enterprise may give it in spite of the restrictions imposed on it. Industry thus weakened by government drains upon its revenue and checks upon its means of getting revenue has gone sick. Its strength is gone. Its confidence is gone. It is bewildered and frightened, unable to sustain the injuries already done it and apprehensive of the injuries it will yet receive.

This is the illness which has laid prosperous countries prostrate and the proposal is to cure the patient by making the disease worse.

WE TAKE ON THE BALKANS.

And now we are told that our chief of staff, Gen. MacArthur, has been discharging a diplomatic mission in Jugo-Slavia. What we are doing in the Balkan trap will puzzle most Americans. They will be informed that the distinguished head of the American army was engaged in trying to console the government at Belgrade for the loss of ready cash imposed by the moratorium.

Thus the sword is turned into the plowshare and the spear into the pruning hook. Our Mars labors in the vineyard of European politics. Whether the grapes of wrath are stored remains to be learned in due time. Meanwhile this little unregarded event, which the modesty of our state department has refused to celebrate, will remind the American people of the beneficent expansion of our altruistic statesmanship. They have not suspected they were marching into the cockpit of Europe, but they are well on their way. We have lately watched our secretary of state in his perambulations among the European capitals, from Rome to Berlin. His soft footfalls are known in every chancellery in Europe, here a plan for Sig. Grandi, there a word to the wise for Bruening, an invitation for Laval, a nod of approval from Lossiemouth. But the European net is wide and even the most tireless of diplomats cannot reach all its knots. So Gen. MacArthur is borrowed to invade Belgrade. Whether the choice as emissary of our army chief will have a special significance for the Serbs we can not know. Whether indeed it has for us we may learn in due time.

Certainly the mission of the head of the American army to a Balkan power is a curious enterprise of American diplomacy under its present direction. Secret diplomacy, castigated by the statesman from whom our President seems to have derived most of his diplomatic inspirations, is blooming strangely at Washington today.

Editorial of the Day

WELL, WHY NOT?

[New York Sun.]

EUROPE, Oct. 12.—The strange case of Mrs. Ida Wood of New York, whose hoard of about $1,000,000 in currency has been discovered, interests all the chancelleries of this continent. It is generally agreed that Europe will continue to drift toward ruin unless it receives at least one-half of Mrs. Wood's cash. Mr. Herrmann Dupres-Jones, who speaks with authority on all financial matters, informed your correspondent today that the European powers at first considered a direct demand on Mrs. Wood for the money, but later decided, in view of the old lady's strong will, that it would be easier to deal through the regular diplomatic channels.

The European claim is based on the soundest reasoning. Apparently Mrs. Wood did not invest in Liberty bonds during the war. Therefore she made none of the sacrifices which the American war bond buyers endured when they reduced the war debts due from Europe anywhere from 25 to 75 per cent, paying the difference in income taxes. Now, in view of the report that the war debts owed to the United States are again to be readjusted [downward, of course], the best minds of Europe believe that it would be a great injustice if Mrs. Wood were permitted to escape. Yet they do not wish to treat her more severely than other Americans are treated.

From another high source it was learned that Europe will not accept the musty old bank bills of which the Wood treasure consists. "The payment must be in gold," this statesman said, "and surely there will be no objection to that in view of the fact that we are letting her off so lightly." Our informant added, as he stepped into his car on the way to a week-end of golf and shooting, "Europe must be saved!"

How to Keep Well By Dr. W. A. Evans

To the limit of space questions pertaining to hygiene and prevention of disease will be answered in this column. Personal replies will be made to inquiries under proper limitations when return stamped envelope is inclosed. Dr. Evans will not make diagnosis or prescribe for individual disease.

[Copyright, 1931: By The Chicago Tribune.]

ARE ALUMINUM PRODUCTS POISONOUS?

THE evidence accumulates that cooking in aluminum vessels is not a dangerous practice. Of course, the wild statements as to eating foods thus cooked had no basis whatever, but they did have the earmarks of propaganda inspired by somebody. The wild-eyed foolishness had one good effect. It was so expensively and so industriously pushed that it reached a great many people and thus, indirectly, caused several research laboratories to undertake investigations.

Since so little is known about the cause of cancer, scientific research on that angle of the question could not be expected to get far. There were other charges that could be inquired into with due regard to scientific requirements. These have been covered and the evidence is conclusive.

Whenever food is cooked in any kind of a metal utensil some of the metal goes into solution. This is true of aluminum utensils as well as those made of iron, copper, and brass. The amount of aluminum that goes into solution in the food is far below any dose which could possibly do any harm.

The indirect confirmation which has piled in an abundance of facts relates to the use of alum carbonate in baking powder. De Tourtelette and Raak did experimental work with this preparation of alum, which proved to them that it was harmless from the practical standpoint. They found that aluminum salts pass through the digestive tract without being absorbed.

This is essentially true of most of the heavy metals. They do not irritate the wall of the digestive tube, nor are they absorbed by it. This is best known as to iron. To get a grain of iron absorbed when it is given internally it is necessary to give Blaud's pills by the hundred and tincture of iron by the pint.

People who drink iron spring waters know that they void iron, as the black sulphide and other salts, and they must stick to the job of drinking to get any amount of iron into the blood. Those who take lime preparations in efforts to increase the lime in the blood know another illustration.

The second point made by these investigators was that aluminum in any practical quantities is not poisonous, nor is it detrimental to any bodily function. The amount that could be gotten into the tissues was always much below the level where harm began.

YOU WERE BORN WITH IT.

Miss E. S. writes: 1. The doctor tells me I have gall bladder. Is that very serious?

2. What can I do to cure myself of it?

REPLY.

You quit listening too quick. Everybody has a gall bladder except those who have lost theirs by operation. Your doctor probably told you the name of some gall bladder disease. Ask him again, and write it down. Since the answers to your questions depend on the disease, ask them of your physician.

CUBAN ITCH.

B. W. B. writes:

1. What is Cuban itch?
2. How does it differ from rabbit itch?
3. What are the remedies for these pestiferous afflictions?
4. Do you answer correspondents by mail for postage or fee?

REPLY.

1. Soon after the Cuban war a mild form of smallpox prevailed. It was camouflaged under the name "Cuban itch," and was supposed to have come from Cuba. The Cubans said they never heard of Cuban itch. Since then no one has heard of it. Now you dig it up.
2. Smallpox was once known as Cuban itch. Scabies, or seven year itch, is sometimes called itch. You will have to invent something for rabbit itch. I am helpless.
3. Smallpox calls for medical care. Scabies calls for a good sulphur ointment properly used. I pass on rabbit itch.
4. Yes, if stamped addressed envelope is enclosed for reply. There is no fee.

FRIEND OF THE PEOPLE

Letters to this department must be signed with names and addresses of writers.

NOT IF VALIDLY DEEDED.

Chicago, Oct. 10.—[Legal Friend of the People.]—My father died leaving no will, but his property was left to his son and daughter of a second marriage. This property has been in the name of these children for the last five years. Can the two sons of a previous marriage have any claim on this property? B. G.

If the property had been validly deeded to these children, then you could not take it away from them, but the fact that you still call it "his" property tends to indicate that additional facts are involved, which it might be advisable to discuss with an attorney in a personal interview.

TRIBUNE LAW DEPARTMENT.

ILLINOIS STATE EXAMINATIONS.

Chicago, Oct. 18.—[Friend of the People.]—Is there a state civil service examination for stenographers given in Chicago, or is it necessary to go to Springfield to take it? When will the next examination be held? F. V. A.

All of the assembled civil service examinations given by this office are given in Chicago. We should suggest that you watch for our examination notices as they are published and make application for any position whose requirements you can meet, giving the exact title of the position as stated in the printed notice.

E. H. JANSSEN,
Examiner, Illinois Civil Service Commission.

COLLECTING DAMAGES.

Chicago, Oct. 16.—[Legal Friend of the People.]—I have been obliged to lay out a sum of money for repairs to my car due to being hit from the rear while at a standstill due to a forced stop. The bill for repairs, after being paid by me, was mailed to the party who damaged my car and he in turn mailed it to his insurance company. The agent offered me two-thirds of the repair bill in settlement and made the statement that they never paid 100 per cent on claims and especially as I was partly to blame for having stopped too quickly. 1. What can I do? 2. Is there any government agency I can appeal to besides the courts? 3. It seems to me an insurance company should not be allowed to exist following a policy of business such as this. H. C. D.

1. It seems probable if the amount involved is such that it would be to your advantage to accept a settlement.
2. No.
3. The courts are the recognized government agency for determining whether a liability exists. Until the liability of the insurance company is determined by a court, it can hardly be said that they are to blame for refusing to pay.

TRIBUNE LAW DEPARTMENT.

A LINE O' TYPE OR TWO

How to the Line, let the quips fall where they may.

The World Is Indeed Growing Better. And How!

The little gay jockey, painted in all sorts of brilliant colors, and standing in the front yard of an antique shop on the near north side, is reaching out his hand as though he had a message. Of course he hasn't a message, he's just iron, and he is holding out his hand because in it is a ring, and in days long gone by the jockey was a hitching post and people used to tie their nags to the ring. Now that people don't cavort around on hosses any more, except when they chase anise seed bags or ride in the park without their hats to cure their baldness, the iron jockey is not needed any more and has become an antique.

But, dear friends, the lesson we glean from the dear little jockey standing so boldly out in front of the antique store is that the world has grown better; oh, so very much better. It's such a sweet, honest world now compared to what it used to be in the days gone by. For time was when that jockey wouldn't stand outdoors day and night for more than a couple of hours, or maybe not ten minutes. In those days college fraternities seemed possessed to capture every wooden Indian that stood in front of a cigar store or every iron jockey used as a hitching post.

In those degenerate days as you entered a fraternity house you were invariably greeted either by a stately Pocahontas, holding out a box of wooden cigars, or a haughty Hiawatha with his arm upraised and grasping a cruel tomahawk, which he seemed to be about to smack right straight into your dome. And none of those wonderful statues were bought and paid for. A fraternity wouldn't have had such a thing on the place. They had to be souvenired, usually at dead of night. It got so that the cigar stores didn't dare keep any Indians out in front of their shops, and so after a while they dropped them as signs altogether.

That's why the gay little jockey standing in front of the antique store on the north side is proof of the fact the world is growing better and much honester. All around the neighborhood where the gay little jockey stands are any number of fraternity houses. Yet none of the merry collegians have taken the little jockey for a ride. But in the olden days the Eatta Hunka Pi or the Lambda Dambda Slamda or the Hootcha Kootcha Oocha would have had that little jockey standing in their front room at the side of the fireplace.

Ah, let us cheer up, friends; this world is not such a bad place after all. For, as the poet has well said, as round and round we run, ever the right comes uppermost and ever is justice done.

And, besides, although the merry fraternity boys snoop around the gay little jockey every night and try to drag him from his place, their work is all in vain, as he is anchored deep down in the world to just twelve hundred pounds of cold and very hard cement.

—‡—

QUANTUM SUFFICIT.

So many days have come and gone,
So many moons have missed
The moment since my mouth was drawn
To your lips over-kissed.

Bury the blur of backward glance,
Buy cleanex for your tears;
A man's a fool who looks askance
Down honey-yielding years.

Take what you have and append some
What little more you may,
Extract with delectation from
The beauty of today!

E. LESLIE SPAULDING.

—‡—

AND NOW the filling stations are giving dishes, dolls, lamps, sofa cushions, and other bric-a-brac away as presents to all and sundry who buy gasoline. "We noticed," said we as we paid for the ten gals., "that you are giving away handsome presents to the gladsome customers." "Yes," sezze, "and if business don't pick up pretty quick I'm going to give away the whole damn station." So we drove away right hurriedly before he could wish it on us.

—‡—

THE DOGS down in Collingswood borough in New Jersey have been forbidden in future to bark at night between the hours of 8 p. m. and 6 a. m. But suppose a dog hasn't got his watch with him?

—‡—

THE GOVERNMENT is busy grabbing all of Mr. Alphonse Capone's homes, his town house in Chicago, his fishing lodge in Wisconsin, and his palace by the sea at Miami. It may be one way the government has in persuading Al that he ought to go and live in a nice, well heated U. S. jail.

—‡—

SWAMP SKETCHES.

VI.—BROTHER DONNER.

Say what you will, this is a man of God;
Forget the shouting and the frenzied whoops,
The maniac exhortations, and the sod
Torn up with dancing round the huddled groups
Of wailing seekers on the mourners' bench;
This is the only preaching that he knows,
And always in his nostrils is the stench
Of the world's rottenness and the world's woes.
And if you saw him lonely, with the Book
Propped up before him on his pulpit-board,
Reading, with tones that rose and fell and shook
To the majestic measures of the Word,
You would find in him the unmistakable look
Of one who sees the glory of the Lord.

DOROTHY R. KISSLING.

—‡—

EVERYBODY'S DOING IT, why not us? We hereby declare and affirm that from this date forward we are the governor of the sovereign state of Louisiana. But, shucks, we don't feel proud and puffed up even after saying to ourself, "Hello, governor," fifteen or twenty times. Being governor of Louisiana is just like belonging to the human race.

—‡—

CONGRESSMAN RAINEY, just back from Russia, spread the dire tidings yesterday that the soviets are after America's wheat market. Oh, gosh, congressman, tell the soviets to try and find it.

R. H. L.

THERE'S SOMETHING IN IT

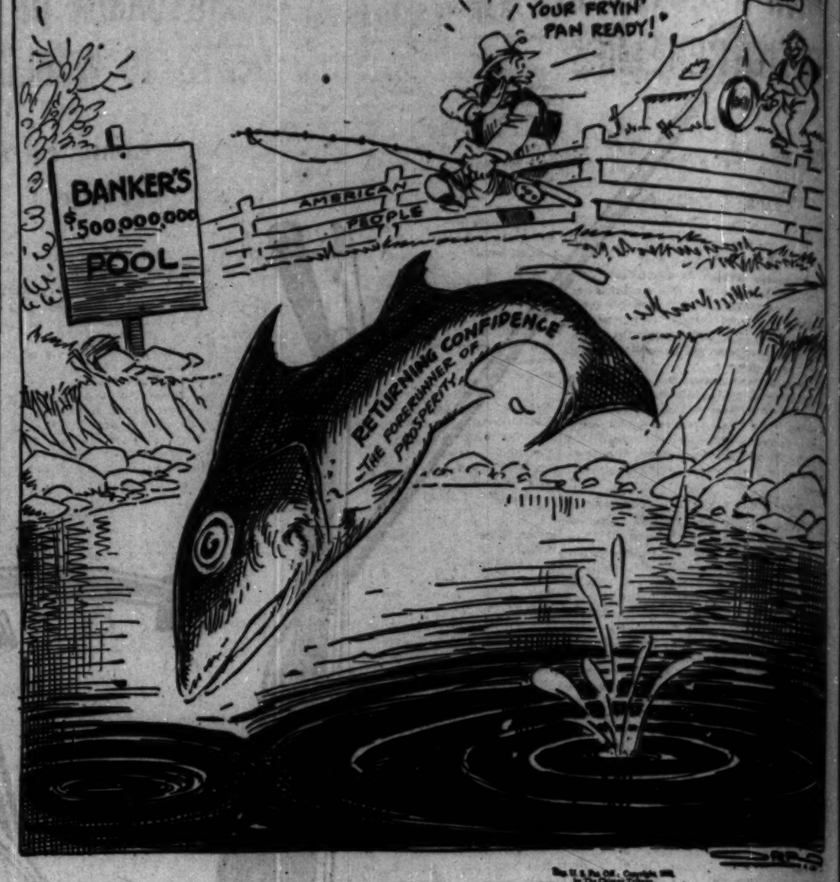

FROM THE TRIBUNE'S COLUMNS

16 YEARS AGO TODAY

OCTOBER 21, 1915.

LONDON.—Great Britain has made a formal offer of the island of Cyprus to Greece as soon as Greece undertakes to intervene in the war on the side of the allies, according to the Daily Telegraph, which says that Greece has not replied to the offer. A Rome dispatch reports that the entente allies will send an ultimatum to Greece, insisting that it define its position.

LONDON.—Continued progress by both the Austro-German and Bulgarian forces which are invading Serbia is reported in Berlin official statements. Latest reports here indicate that Serbia is in great danger of being overwhelmed by Bulgaria and the Teutons. No less than eight Bulgarian forces are said to have crossed the frontier. The Serbian capital has been transferred again, this time from Nish to Prisrend, near the Albanian frontier.

ON BOARD S. M. BATTLE CRUISER MOLTKE, AT SEA.—With decks cleared for instant action, coal bunkers always filled, steam ever wholly or partly up, and even with the guns of the outermost advance scout squadrons loaded, Germany's high sea fleet, strategically placed for offense or defense from beyond Helgoland to the Baltic, is awaiting England's challenge on the sea. For almost a year and a quarter the German fleet has been waiting to accept the challenge. [*Since the war began the strength, movements and dispositions of the German fleet have been hidden in even greater mystery than has covered that of England. For the first time since August, 1914, this veil has been lifted by this story.*]

30 YEARS AGO TODAY

OCTOBER 21, 1901.

DETROIT, Mich.—The big passenger steamer City of Cleveland, bound for this city from Cleveland, ran onto a rock or sunken anchor in the Detroit river and sank within a few minutes after its officers had succeeded in beaching it in shallow water. All the passengers, numbering 126, were saved. The City of Cleveland is a steel sidewheeler and is counted among the best passenger steamers on the lakes.

MANILA.—The secret service department has frustrated a plot for another massacre similar to the one which resulted last month in the killing of forty men of Company C, Ninth infantry, at Balangiga, in the southern part of the island of Samar. Eighty of the conspirators were arrested.

CHICAGO.—Booker T. Washington, as a guest at dinner at the White House, formed the text on which at least four Chicago ministers constructed their sermons yesterday. They were as of one mind in commending President Roosevelt and in the forcefulness with which they pointed to the error in southern criticism. Bishop Samuel Fallows, Dr. H. W. Thomas, the Rev. A. L. Murray, and the Rev. A. J. Carey are the four who upheld Mr. Roosevelt's action.

50 YEARS AGO TODAY

OCTOBER 21, 1881.

WASHINGTON, D. C.—Attorney Scoville will ask for an order tomorrow to have additional counsel for Guiteau assigned to him by the court and will ask for an allowance for attorneys' fees. It seems probable that he will secure a considerable allowance for necessary fees, and it is expected the court will assign Gen. Henkle and R. D. Mussy as counsel. Gen. Henkle is a criminal lawyer of good standing. Gen. Mussy was an intimate personal friend of President Garfield and if he accepts the assignment, as he must if the court asks it, it will be a difficult task for him.

DUBLIN.—Earl Cowper, lord lieutenant of Ireland, issued a special proclamation declaring the Land league to be an illegal and criminal organization and warning the Irish people that its meetings of all kinds will be dispersed by force. All law abiding subjects of the queen are warned to abandon the league. When the news of the proclamation reached the Land league's office, books and documents of the league were carted to places of safety and the executive officials left, fearing arrest.

VOICE OF THE PEOPLE

Writers should confine themselves to 200 or 300 words. Give full names and addresses. No manuscripts can be returned. Address Voice of the People, The Tribune.

A WAY TO RAISE MONEY.

Chicago, Oct. 16.—In place of choice automobile numbers being doled out by politicians to their personal friends, put a premium on them, this premium to be placed in the unemployed fund. This would mean that men desiring special numbers would inclose with their applications two checks, one for the regular license fee and the other the premium required for the certain number requested. "First come, first served," would be the plan under which this would be operated. These numbers would then belong to the purchaser and could be renewed every year provided they are applied for within the proper time limit.

I think there are plenty of people willing to pay from $20 to $100 for the privilege of obtaining a certain automobile number especially in view of the fact it would belong to them forever. The little numbers, say from 1 to 1,000 would naturally have a higher premium price than others.

Personally I would be willing to contribute a few more dollars in order to get a number corresponding with the home or business address, and I know there are thousands of others who think likewise. M.

SHALLOW CHAUVINISM.

Chicago, Oct. 17.—The asininity with which you treat the world court is to be deplored. Nowhere have I been subjected to such shallow chauvinism. What puzzles me is how the World's Greatest Newspaper can be so stupidly insular.

Don't you think that it is about time that we consign the suggestions of George Washington and Monroe concerning foreign entanglements to the dead letter office and well realize that the twentieth century is the twentieth century and that the thoughts of preceding centuries are, for the most part, quite anachronistic today?

Just as you once displaced the demagogic outcry of Stephen Decatur with a quotation from John Milton, so do I earnestly hope that you will replace your frothy world court editorials with editorials that are reasonable and which befit the century in which we live.

C. T. ENGDAHL.

WHERE THE TALL CORN GROWS.

Lime Springs, Ia., Oct. 18.—I wish to report that "out where the west begins" also has flowers in bloom! In my wild-flower garden yesterday I found violets, both violet and yellow, and have roses in bloom on ten bushes which, because of lack of rain, have not bloomed before this year.

We are only three miles south of the Minnesota state line, so we are a bit more wonderful in new flowers than Illinois, I think.

Only hats off to old Illinois! May she bloom and thrive always. She is my home state. THE TRIBUNE comes rushing out to our home every day.

N. P. K.

A PROGRAM.

Aurora, Ill., Oct. 14.—If I were governor of Illinois I would energetically facilitate the use of the state treasury for the Chicago school teachers' scrip; I would authorize the use of the state armories for the use of the homeless unemployed. A man's reward for unemployment should not be a cold floor. Army cots are cheap and seldom used by our guardsmen, so why not go over the top for the army of unfortunates?

ONE WHO WAS.

THE SCHOOL SURVEY.

Chicago, Oct. 15.—As a taxpayer I wish to say something about the school situation. We are told that Dr. Georg D. Strayer and fifty experts have been engaged at a cost of $100,000 to analyze the situation and find out why the school board cannot pay the teachers' salaries.

This, it seems to me, is only camouflage on the part of certain members who know full well why the board cannot pay its way.

Get rid of the grafters on buildings and supplies. Get rid of the engineers and janitors in every school who do no work but hire assistants to do the work they are supposed to do. Get rid of teachers who are teaching fads merely for the purpose of employing more teachers. Why should boys as well as girls be taught sewing and cooking in the public schools? This can be better taught at home. Foreign languages should not be taught in the public schools since they are no longer needed for entrance to a college. Time enough to teach such things when we have a surplus after teaching the three R's.

Get rid of the idea that the public schools are merely a clearing house for the normal school. Pupils when they go there know that there are more teachers than are needed. Close the normal for two years if necessary.

Cut a year from the school term, making it only seven years. This would eliminate an eighth of the teachers.

C. G.

TO END HOARDING.

Chicago, Oct. 18.—The impression seems general that many millions of dollars are being hidden away by persons who have lost confidence in banks as a safe place for their funds.

To again bring this hidden money into circulation, why would it not be a good plan to have the custodians of the proposed $500,000,000 revolving fund guarantee depositors who place their money in approved banks against loss?

Under the Hoover plan, it is proposed to loan money to substantial banks. It seems that by adopting the simple expedient of guaranteeing depositors against loss in these banks sufficient funds might be deposited to amply take care of their needs. HENRY WILCOX.

SIGNALS.

Chicago, Oct. 17.—In your recent editorial, "Traffic Officers and Traffic Cops," I think you omitted one of the little things which help differentiate the two. That is the cockeyed system of hand and arm motions used by the cop variety to direct traffic. Each of these ingenious lads has his own private system, which is supposed to be interpreted, and correctly, damn you, by the individual motorists. For instance, how would you decipher a rotary movement of the wrist with a slight waggle of the opposite elbow, while the cop is gazing soulfully at a platinum blond in a Whoosis sixteen? Well, just try it.

It's time these star gazers get together. QUARTA VOL.

EDUCATING THE RADIO PUBLIC.

FREDERICTON, N. B., Canada, Oct. 14.—Would that the powers that be, in radio circles, could be persuaded to realize the golden opportunities, the God-given privileges, they have of educating the public to care for the better things in music by reducing to a minimum the broadcasting of jazz, that pet aversion of music lovers. STERLING BRANNEN.

FEEDING THE POUND

[II 420, Florence.]

"Courage, Sterling, your appetite is good and the fainting fit will soon be over."

SPAIN ARMS SELF WITH A DICTATOR TO FIGHT ENEMIES

Cortes Approves Act to "Protect Republic."

BY JAY ALLEN.
[Chicago Tribune Press Service.]

MADRID, Oct. 20.—By acclamation the cortes tonight voted one of those iron bodies laws called, "For the Defense of the Republic," arming Manuel Azana, provisional president, with dictatorial powers.

These powers are to be used, beginning now, to smite the republic's enemies on both fronts—the Monarchist-Clerical and the Syndicatist-Communist elements—as well as smiting within the ranks of its own functionaries where sabotage is said to be rampant.

Wields Extraordinary Powers.

Acts of aggression against the republic are defined elaborately. The government can deal with labor, political and religious disorders with extraordinary powers. It is privileged to dissolve any organization considered a menace to public order, suppress a hostile press and fire any public official whom it finds lax in enforcing the law.

The government is also empowered with the right of search and seizure of arms. Anyone convicted of possessing firearms, or even of eulogizing the ousted monarchy is liable to imprisonment. Strikes will be illegal unless preceded by an eight-day notice.

The public will say this is dictatorship," said Azana, the stocky, bespectacled president of the new government, who made a name for himself by ousting former King Alfonso and his gang, when he asked the cortes to vote on the new law. "But it is not, because it is under parliamentary control. Parliament can repeal it at any time, or censure us for its arbitrary enforcement.

In Defense of Republic.

"This law is not in defense of the government, but in defense of the republic. The republic is not in danger, but to prevent it being so we must have these defenses. Our experience has shown us that we lack proper means to cope with our little enemies. We cannot go on giving the impression that the republic is impotent. The only trouble with this project is that it comes six months too late."

But the defense act makes up for lost time. The new minister of the interior, Santiago Casares Quetroga, who looks like Mr. Coolidge, but talks less, is to wield it.

POINCARE RESIGNS PRESIDENCY OF PARIS BAR; HEALTH IS BAD

[Chicago Tribune Press Service.]

PARIS, Oct. 20.—Raymond Poincare, war time president of France, today resigned as president of the Paris Bar association on account of failing health. M. Poincare had been critically ill for several months, but believed he had sufficiently recovered last June to accept the honor which Paris lawyers conferred on him. In his letter of resignation, read at the bar association meeting today, however, he expressed regret that his health was "not sufficiently reestablished."

His retirement caused a flurry in political as well as in judicial circles, and now Paris is finally reconciled to the fact that this great politician, who hitherto constituted a pillar of strength during a crisis, is no longer available.

The last time he was called upon was in 1926, when he rescued the franc during a period of inflation, but he was still considered the "ace in the hole" last spring before Premier Laval succeeded in forming a cabinet after Andre Tardieu had resigned.

Pilsudski Taken Ill with Flu on Rumanian Visit

BUCHAREST, Rumania, Oct. 20.—(AP)—Marshal Joseph Pilsudski, dictator of Poland, is ill of influenza here, but was reported progressing favorably tonight. The marshal, who came here from Warsaw several days ago in search of rest, suffered the attack of illness at Constanza and his condition at first was regarded as serious. He is visiting Prince Bibescu here.

RUSSIA SEEKING MORATORIUM ON DEBTS TO WORLD

Germany Alarmed; Fears Loss of 250 Millions.

BY SIGRID SCHULTZ.
[Chicago Tribune Press Service.]

BERLIN, Oct. 20.—Russia has started sounding out her creditors in an effort to obtain an extension on her drafts, and possibly even a moratorium. These reports are causing alarm in Berlin inasmuch as business men estimate that Russia owes Germany 250 million dollars for orders for manufactured goods which have been carried out in recent years or which are being carried out now.

The report is echoed in tomorrow's "Germania," the organ of Chancellor Bruening of Germany. This paper states:

"The soviet trade delegation, upon receipt of orders from Moscow, very carefully approached some of their chief creditors inquiring about the possibility of an extension on their drafts.

"Though it cannot be foreseen whether a full moratorium will develop, the secret instructions issued by Moscow to its trade delegations in foreign capitals indicate that soviet finances are approaching an acute crisis which may easily lead to a moratorium or to an open failure in the communistic economic plans.

"The third year of the five year plan increased Russia's new foreign goods and currency commitments tremendously at a time when drafts for purchases made during the two previous years have become due."

"Germania" states that the Russians must pay Germany 120 million dollars in the immediate future, and that it also has to pay America 60 million dollars.

"Germania" adds that feverish efforts were made by the Russians to obtain loans to pay their obligations but they failed. Dictator Josef Stalin's five year plan is doomed unless Russia succeeds in prolonging her drafts is the "Germania's" conclusion.

It overlooks the fact that a Russian moratorium would spell ruin to hundreds of German plants.

Arnold Rechberg and other political leaders of Germany, who have been warning against coöperation with Russia for years, assert that the soviets have systematically placed orders in Europe, preparing to refuse to pay for them at a critical moment when a Russian moratorium is bound to upset the finances of a tottering Europe.

EMPLOYMENT IN 15 INDUSTRIAL GROUPS GROWS

[Chicago Tribune Press Service.]

Washington, D. C., Oct. 20.—[Special.]—Employment in the fifteen major industrial groups of the country increased by 0.1 per cent from August to September, while earnings decreased by 2.8 per cent during the period, the bureau of labor statistics announced today. The decrease in earnings, according to the bureau, was "partly due to the wide observance of the Labor day holiday, which materially affected the earnings of employés."

In the manufacturing industries, however, employment decreased by 0.6 per cent during the August-September period, while pay-roll totals declined 5.3 per cent, the bureau stated. Six of the twelve main groups of manufacturing industries, according to the bureau, reported gains in employment during the month, while twenty-four of the fifty-four separate industries reported more employés in September than in August.

The middle Atlantic and the south Atlantic sections, according to the bureau, reported increased employment in September, while the remaining seven geographical divisions of the country reported a falling off in the number of workers during the month interval.

MARSHALL FIELD & COMPANY

Two hours of cheerful music—Listen to the Marshall Field & Company Musical Clock over KYW every weekday morning from 7 to 9.

Price of Silver Bullion Rises! But these pieces were made at a low price for this

SALE OF

STERLING SILVER

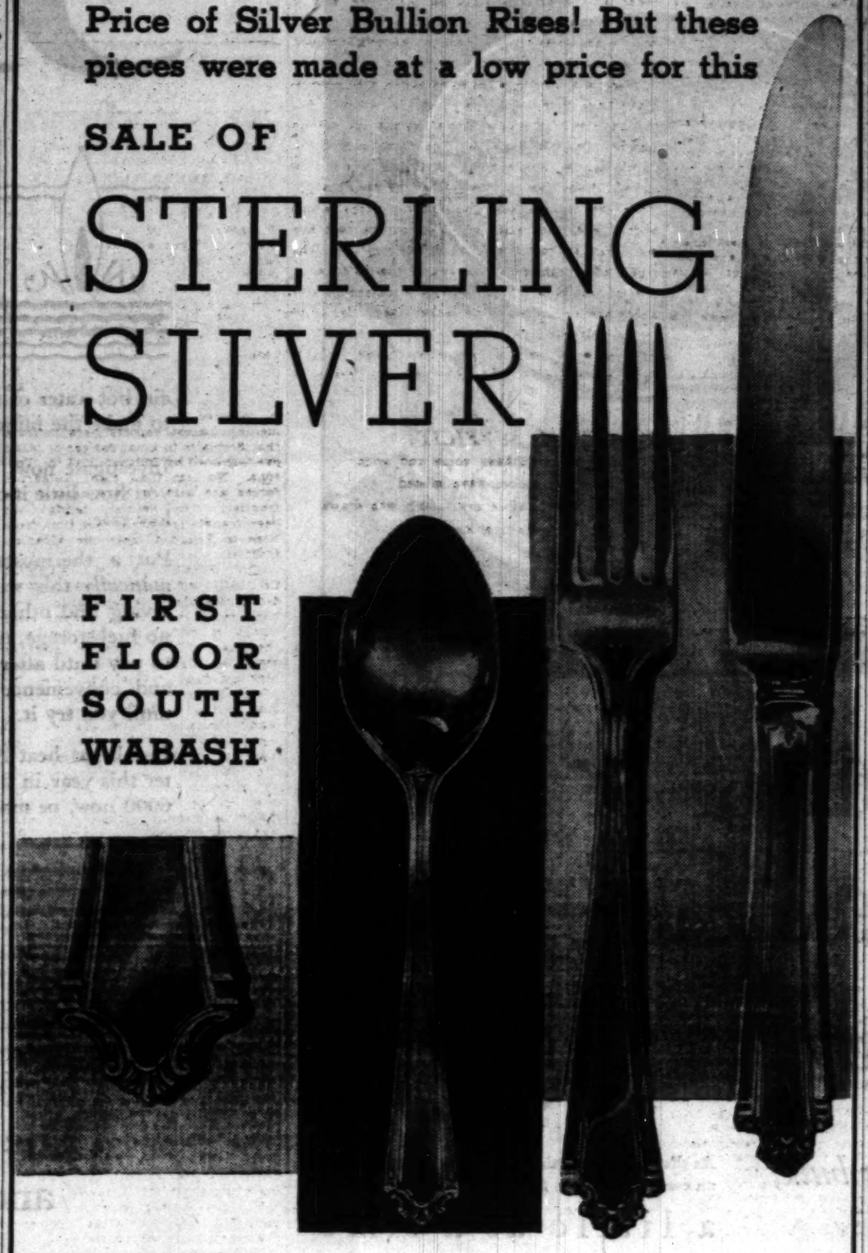

FIRST FLOOR SOUTH WABASH

Fashionable St. George pattern . . . all pieces of substantial weight . . . manufactured when silver bullion was at its lowest price.

PARTIAL LIST OF THE PIECES IN THE SALE

Tea spoons	Six,	$ 3.75	Coffee spoons	Six,	$ 3.00
Bouillon spoons	Six,	6.00	Butter spreaders	Six,	5.50
Iced tea spoons	Six,	7.00	Dessert knives	Six,	11.00
Salad forks	Six,	6.25	Dinner knives	Six,	14.00
Oyster forks	Six,	4.50	Cold meat forks	Each,	2.25
Table spoons	Six,	12.50	Gravy ladels	Each,	2.50
Soup spoons	Six,	10.00	Almond spoons	Each,	1.00
Dessert forks	Six,	10.00	Cucumber servers	Each,	1.50
Dinner forks	Six,	12.50	Pie servers	Each,	2.50

AMAZING . . . 26-piece set in mahogany chest, $36.50 complete.

6 tea spoons, 6 dessert forks, 6 dessert knives, 6 salad forks, 1 sugar spoon and 1 butter knife, in a chest with capacity for dozens of more pieces. We believe this value to be without equal, at $36.50

Also in our Evanston and Oak Park Stores

It's the Smart Place to come

For Through-the-day Fashions, and all day long, the Younger Set are here thrilling over *their* selections. Today you'll see them in the Misses' Section in a rush to carry off *these* two intriguing dresses.

Above: Lyons velvet makes the contrasting cuffs and bow on this two-tone dress of canton. 14 to 20, black with tile, green with brown. $25

At left: Crushed chenille wool in brown, Persian red and black. The braided yarn belt is a riot of color. 14 to 20, priced at $22.50

MISSES' SECTION SIXTH FLOOR

Also in our Suburban Stores

MARSHALL FIELD & COMPANY

They're All Here!

Beginning Today . . . Sensational Values at

$5.85

Probably never before have we had such values as these.

The pick of the new millinery fashions. All the latest developments which are making the winter mode so exciting, . . . new blouse crown berets, the blouse sailors, the hat with fur . . . all copied in beautiful velours, felt, velvet Hats for the young . . . hats for matrons . . . every kind of hat . . . every headsize at this one remarkable price!

MODERATE PRICE MILLINERY ON THE FIFTH FLOOR MIDDLE, STATE

ALSO IN OUR OAK PARK, EVANSTON . . . AND LAKE FOREST STORES

MARSHALL FIELD & COMPANY

AUTOIST GIVES CLEW IN TRUNK MURDER HUNT

Sees Woman Who Looks Like Mrs. Judd.

(Continued from first page.)

and the two murdered women were all connected with Grunow institute, a Phoenix tuberculosis hospital. Mrs. Leroi was an X-ray laboratory assistant, Mrs. Judd was a nurse and Miss Samuelson was a patient.

Dr. Judd was questioned for eight hours today. From letters exchanged between him and his wife, following the couple's separation last June, and from bits of information which the physician added, police here arrived at the conclusion, stated by Inspector David Davidson and Lieut. Paul Stevens, that unusual jealousies between the three women marked the crime.

Mrs. Judd had roomed for some time in Phoenix with both her victims. Mrs. Leroi met Miss Samuelson several years ago in the northwest, and the two lived together in Oregon and Alaska.

Followed Her to Phoenix.

When Miss Samuelson contracted tuberculosis and moved to Phoenix for treatment, the older woman gave up her position in Alaska and went to the Arizona city to be near her friend.

Mrs. Leroi, it was learned, took a vacation of several weeks last summer, and visited relatives in Oregon. During her absence Miss Samuelson shared Mrs. Judd's apartment.

When Mrs. Leroi returned to Phoenix, letters of Mrs. Judd today revealed, there was an argument, and Miss Samuelson returned to Mrs. Leroi's home.

Later Mrs. Judd moved into Mrs. Leroi's apartment with the two women, but another quarrel occurred three weeks ago and Mrs. Judd took a room of her own at another address.

Brother's Stories Conflict.

Police who were grilling McKinnell tonight pointed to the various contradictory stories told by the young college student as evidence that he knows more about his sister's plans than he has revealed.

Policeman Arthur Bergeron, who arrested McKinnell here, quoted the student as telling him that "Sis told me there were bodies in the trunks." McKinnell later denied that he had admitted to Bergeron that he knew the contents of the trunks.

McKinnell said, "Sis told me the less I knew about anything the better. I gave her five dollars—all I had—and let her out of the automobile on Main street, Los Angeles, and I haven't seen or heard of her since."

McKinnell told Inspector Davidson and Lieut. Frank Ryan that his sister "had an insane temper," and that her letters had been incoherent for a year. Later McKinnell wrote out the following in jail:

"Never have I said my sister is guilty. She never at any time told me she was guilty. I do not think she is in her right mind. I wish her godspeed. My sister is innocent."

Dr. Judd said he had noticed no evidence of irrational mind either in his wife or the two murder victims.

The double murder was discovered here last night when a woman appeared at the railroad's freight room for two trunks, one larger than the other, which the station master had set aside as suspicious because of blood oozing on the station floor. When a woman appeared to claim the trunks Andrew Anderson, the baggage master, informed her that she would have to open them there for inspection, because it was suspected she was illegally conveying venison into California from Arizona.

"She made the excuse she had forgotten her key and said she would come back," Anderson said.

Police Open Trunks.

Four hours later police were summoned and opened the trunks, finding Mrs. Leroi's body, clad in a pink nightgown, shot once through the head, crammed into the larger trunk. Miss Samuelson's body, nude and dismembered, with the middle portion of the body, from lower abdomen to knees, missing, was in the second or smaller hand trunk. An hour later a suitcase containing the missing portion of Miss Samuelson's body and a 25 caliber revolver were found in the women's retiring room at the station. Tracing the license number of the automobile in which the woman appeared at the depot, police arrived at the quarters of McKinnell, who has been working his way through the University of Southern California by acting as janitor at a high school. McKinnel had driven to see his brother-in-law, Dr. Judd.

Post-mortem examinations showed that Mrs. Leroi, a large, broad shouldered brunette of about 150 pounds, had been shot once in the head and her head beaten in. Miss Samuelson, a slight woman weighing about 100 pounds, with reddish blond hair, had been shot through the temple, chest and arm, and had been dissected with a long kitchen knife with saw teeth, which had been thrown into the trunks along with the bodies, photographs, letters, articles of attire, cartridges, and other objects.

Mrs. Judd is described as a brown haired, slim figured 27 year old woman, 5 feet 4 inches in height, weight 110 pounds.

Letters Hint at Quarrel.

Boise, Idaho, Oct. 20.—(AP)—Emil E. Holtoia, Portland electrical fixture salesman, arrived here today broken in spirit at the murder of his fiancée, Mrs. Agnes Leroi, and her companion, Hedvig Samuelson.

Holtoia showed daily letters to him from Mrs. Leroi which hinted at possible friction between the two women and Mrs. Winnie Ruth Judd, hunted in connection with the slaying.

On Sept. 28 she wrote:

"Ruth [Mrs. Judd] is leaving us in a few days. Dr. Judd is coming home, so she will take an apartment. It really hasn't worked out so well, having three of us. We are very fond of her and she is a sweet girl, but there just seems to be a wrong number when one is used to living by oneself and just one other very congenial one."

Cut Rug Adds to Mystery.

Phoenix, Ariz., Oct. 20.—[Special.]—County Attorney Lloyd I. Andrews and Chief of Police George Brisbois led a search here early today of both Mrs. Judd's home and the apartment in which the two murdered women had resided. In the former they found a suitcase filled with surgical instruments belonging to Dr. William C. Judd, the suspect's husband.

An investigation of the girls' apartment revealed that a corner of the rug, about four feet square, had been hacked out very laboriously with a pair of manicure scissors which were found lying between the twin beds in which the women slept. The missing piece was from a part of the rug directly under Mrs. Le Roi's bed. Fragments of the carpet were found in the fireplace and the missing piece apparently had been burned.

Attempting to trace the movements of Mrs. Le Roi and Miss Samuelson, police learned that they had a guest at dinner in their home Friday night. Miss Evelyn Nace, another employé of the Grunow clinic, where Mrs. Le Roi was also employed. Miss Nace left their home at 9:45 o'clock, and as far as is known that is the last moment the women were seen alive. Miss Nace said that before she left Mrs. Le Roi already had started to retire and was dressed then in silk pajamas.

That Mrs. Leroi was a woman of many loves was indicated by more than half a hundred letters, some replete with fervent phrases of love, found in her home.

"Emil," a traveling salesman, was the most frequent correspondent. His letters came from various cities throughout the northwest. Occasionally Emil would be near enough to Phoenix to visit her.

One letter dated Sept. 20, 1931 from Pasadena was signed "Nat." There were other fervent letters with other signatures.

Mrs. Leroi is believed to have been an assumed name, the dead woman being identified as Agnes Imlah, 30 year old daughter of Mr. and Mrs. John Imlah of Oregon.

She was married in Portland to Dow Leroi Smith and was either divorced or separated from Smith about two years ago.

Reports from Oregon state the woman was married and divorced prior to her marriage to Smith, her first husband being an automobile salesman.

BROTHER WRITES LETTER OF COMFORT TO PASTOR FATHER

Los Angeles, Cal., Oct. 20.—[Special.]—Burton MacKinnell today sent the following letter by air mail to his parents in Darlington, Ind.:

"Dear Folks: I suppose the greatest catastrophe imaginable has come across our lives. You folks have lived so near God all your lives that I am sure he will be near you and comfort you when you need him so much.

"I know that my old gray-headed dad can get hold of God as no one ever has.

"Ruth is accused of a great crime. Circumstantial evidence seems to be against her. She has told me nothing and I want to know nothing unless she is caught by the law or gives herself up and is brought to trial. That will be soon enough to learn the facts.

"I want you, Mom, to go through what back letters you have of Ruth's which would be evidence to show her insanity. Many of her letters are incoherent and contradictory.

"The girl is mentally off balance, I am sure. She is innocent in the eyes of the higher court, I am sure. I wish it were possible for you folks to come. Love."

Richard Dix, Film Star, Weds San Francisco Girl

Yuma, Ariz., Oct. 20.—(AP)—Richard Dix, motion picture actor, and Winifred Coe of San Francisco were married here today.

Low prices CASH REGISTERS ...featuring new developments of speed ...efficiency...maximum results. Telephone our Chicago Branch at 1909-1911 W. Washington Blvd., Monroe 1800—or write our office before you buy.

OHMER FARE REGISTER CO. DAYTON, OHIO, U. S. A.

Advertise in The Tribune

A few minutes after application at night before retiring, Nivea Creme penetrates without after-greasiness—goes deep into your skin where it does its work—and its work is refreshing, beautifying and youthifying.

Tubes 25c and 50c—Jars $1.00

Nivea, Eucerite Reg. U. S. Pat. Off.

No can of Hills Bros. Coffee will ever "go stale." The vacuum can keeps it FRESH ALWAYS!

The matchless flavor of Hills Bros Coffee can't possibly vary!

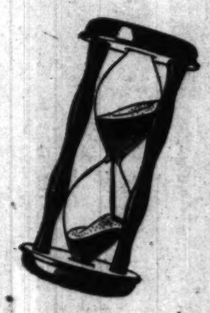

As the accuracy of the hour-glass depends upon an even, continuous flow . . .

a little at a time

. . . so the uniform flavor of Hills Bros. Coffee is produced by Controlled Roasting—the patented process that roasts evenly, continuously . . . a little at a time.

"A little at a time," instead of in bulk, insures perfect roasting

• • •

Hills Bros is the only coffee roasted by the patented, Controlled Roasting process

A look and a guess decide the degree of roast for bulk-roasted coffee. And it is impossible to always guess the same. That is why such coffees often vary in flavor. But Hills Bros. Coffee never does! It is roasted *a little at a time* . . . evenly, continuously, by the patented, Controlled Roasting process which creates a rich, *uniform* flavor in every pound. No disappointing variations!

No stale coffee, either! For air, which makes coffee go stale, is removed and kept out of Hills Bros.' vacuum cans. Ordinary, "air-tight" cans won't keep coffee fresh. But Hills Bros. Coffee is ever-fresh!

Try Hills Bros. today. You will still drink it a year from now! Its exquisite flavor . . . the perfect flavor of the coffee-berry . . . never varies. Ask for Hills Bros. Coffee by name, and look for the Arab trade-mark on the can.

HILLS BROS COFFEE

Hills Bros. Coffee, Inc., 1130 Merchandise Mart, Chicago, Illinois Telephone SUPerior 5116

Only one way to handle shoe wear and tear.

All-leather construction!

Every last one of our shoes for men is 100% leather, as well as 100% style and 100% comfort.

No wonder they wear well and look well at the same long time.

Here's a special Fall thought — oxfords of brown cordovan, with black soles. Extremely smart. $11.

Other Fall oxfords from $7.50 to $14.50. Brogues, straight tips; golf shoes; patent leather oxfords and pumps.

Fall socks of silk, wool, and silk-and-wool.

Suits, topcoats, hats.

Well-dressed gentlemen's complete outfits.

ROGERS PEET CLOTHING

Hats-Shoes-Furnishings

ANDERSON & BROTHERS

Michigan Boulevard at at Washington

Now You CAN afford to heat *your* home *with* GAS!

31% Reduction

If you act now you still have time to get the comfort of automatic gas heat for your home this winter—at a saving of almost one-third, under the new 31% reduction in the gas rate for home heating.

You can change over to gas heat very easily right now. For only $5 a month (plus a small installation charge) you can rent a gas burner that fits right into your present warm air, hot water or steam heating system. It takes only a few hours to make the minor adjustments in your furnace.

Investigate now! Have one of our representatives call and show you how little it costs to heat your home with gas under the new low rate.

Put a thermostat on your wall to watch the furnace *automatically* this winter. When you take into account the labor-saving and other advantages of gas heat—no furnace-tending, no fuel-storage, no dirt, no noise, automatic control, and nothing to pay until after you have used the gas—you have economies and convenience and comfort that you can scarcely believe until you try it.

Install gas heat NOW . . . and spend a happier, healthier winter this year in a home that never grows cold. Phone Wabash 6000 now, or mail this coupon.

The Peoples Gas Light and Coke Company
122 S. Michigan Ave., Chicago, Ill.
Gentlemen: I would like to know more about heating my home with Gas under the new low rate this winter. This does not obligate me in any way.
☐ Please send booklet
☐ Please have representative call and give estimate
Name .....
Address .....
T1166 (Chicago Gas Users Only)

New Low Rates for Other Purposes

The Peoples Gas Light and Coke Company

TUNE IN on WENR for the Peoples Gas Program Thursday, October 22, at 8:30 P. M.

A Rainbow Garden of Giant Tulips

Seven Each of Ten Varieties Embracing These Rainbow Colors: Red, Pink, Rose, Lilac, Violet, Scarlet, Bronze, Yellow, Crimson, Orange

$2

THE greatest value in the history of our famous Rainbow Tulips collection is yours this year. We offer SEVENTY BULBS, seven each of ten different varieties of May-flowering Darwin, Cottage and Breeder classes, postpaid to 300 miles for $2. These are imported bulbs of a special home garden grade of flowering size for outdoor planting, though not recommended for forcing. They were especially selected for this offer by our Dutch growers, who supply the highest quality bulbs for our florist and private estate trade. Each of the ten varieties included in this collection is one of the finest in its class. Two dollars never bought more of beauty.

Beginner's Bulb Collection, $1

To introduce to you the varieties and beauty of spring flowering bulbs we will send the following, all of quality: 6 Crocuses, 6 Daffodils, 6 Grape Hyacinths, 6 Early Tulips, and 6 May-flowering Tulips—30 bulbs in all—for $1.00.

Vaughan's Seed Store
10 W. RANDOLPH ST., Chicago, Ill.

Dept. T.

Enclosed is $..... for which send me items checked below:
☐ Rainbow garden of Tulips, 70 bulbs for $2 as advertised.
☐ Beginner's Bulb Collection, 30 bulbs for $1, as advertised.

Name .....

Address .....

AVOID UGLY PIMPLES

Does a pimply face embarrass you? Get a package of Dr. Edwards Olive Tablets. The skin should begin to clear after you have taken the tablets a few nights, if you are like thousands of others.

Help cleanse the blood, bowels and liver with Dr. Edwards Olive Tablets, the successful substitute for calomel; there's no sickness or pain after taking them.

Dr. Edwards Olive Tablets do that which calomel does, and just as effectively, but their action is gentle and safe instead of severe and irritating.

Thousands who take Olive Tablets are never cursed with a "dark brown taste," a bad breath, a dull, listless, "no good" feeling, constipation, torpid liver, bad disposition, pimply face.

Olive Tablets are a purely vegetable compound; known by their olive color.

Dr. Edwards spent years among patients afflicted with liver and bowel complaints and Olive Tablets are the immensely effective result. Take nightly for a week. See how much better you feel and look. 15c, 30c, 60c.

70% of all Acute Indigestion strikes late in the NIGHT (when drug stores are closed.) Why not be safe with Bell-ans on hand. Six Bell-ans, Hot water, Sure Relief

BELL-ANS FOR INDIGESTION

Advertise in The Tribune

A NEW STANDARD of Hotel Value

The overwhelming success of the modern Hotel NewYorker is based upon a brand new principle. It is simply this: The hotel which supplies de luxe accommodations without charging de luxe prices will enjoy such popularity and good business that it can afford to give its guests extra value in everything.

9 NewYorker Bookmarkers...send $2.15 for bth. package of these delicious new Peach Candies.

HOTEL NEW YORKER
34th Street at 8th Avenue, New York
Ralph Hitz, Managing Director
New York's Most Popular Hotel
Chicago Office: 77 West Washington Street

PASTOR FATHER SURE MRS. JUDD ISN'T MURDERER

Spent Her Childhood in Lafayette, Ind.

cial.]—The Rev. H. J. McKinnell, 72 Darlington, Ind., Oct. 20.—[Special.]—The 72 year old father of Mrs. Ruth Judd, firmly asserted this evening that "It was impossible for Ruth to have committed Arizona's double trunk murder.

"I'm firmly convinced that my girl is innocent of the things they say she has done," he said.

The father, a retired Free Methodist minister, had been cutting his winter's supply of kindling in a woods north of here when a reporter found him and told him of the murders. He hurried back to his home to solace his 69 year old wife, who has been an invalid for the last three years.

"There has been a terrible tragedy," he said, "But somehow I firmly believe it will work out all right. Ruth is a good girl. She wouldn't commit a crime."

Mr. McKinnell told of his daughter's marriage to Dr. Judd in their home at Lafayette seven years ago and of their trip a few days later to Mexico, where they made their home.

Doctor's Health Falls.

He stated that his daughter and her husband had been forced to leave Mexico when the doctor's health broke down. The couple met at Evansville while the girl was taking a nurse's course in a hospital where the doctor practiced. They were married in Lafayette the following spring.

Mrs. Judd visited her parents only once since her marriage, about five years ago, when she stayed three weeks. Her husband did not come east.

"My daughter never spoke of any trouble with her husband or with her roommates. In fact, she always was loud in her praise of the women who lived with her," the minister said.

Mr. McKinnell has held pastorates at Olney, St. Francisville, Danville, Urbana, West Point, and Neoga, Ill., and at Pinevillage, Lafayette, Vincennes, Clay City, and Evansville, Ind.

Career in Lafayette.

Lafayette, Ind., Oct. 20.—[Special.]—Lafayette friends of Ruth McKinnell Judd, sought for the murder at Phoenix, Ariz., of two women companions, recall the former Lafayette telephone operator as a dainty blond, quiet and reserved.

Twenty-seven years old now, she was seven when she first came here, with her parents, from Oxford, Ind., where she was born in January, 1905. Her father came here to take over the pastorate of the First Free Methodist church.

Worked in Insane Institution.

Evansville, Ind., Oct. 20.—[Special.]—Both Mrs. William C. Judd, formerly Miss Winnie Ruth McKinnell, and Dr. Judd were at one time employed at the Evansville Hospital for Insane: Dr. Judd, as a member of the staff, and Miss McKinnell in the hospital kitchen.

ROB WOMAN IN APARTMENT.

Returning to her home from a shopping tour, Mrs. Clara Hajek, 5043 Crystal street, found two 17 year old youths walking through her apartment. They drew a revolver, took $5 from her handbag, and a $35 gold watch, then fled.

SISTER OF TRUNK MURDER VICTIM BARES QUARREL

Friction with Suspect Told in Letter.

Miss Hedvig Samuelson, whose body was found with that of Mrs. Agnes Ann Le Roi in two trunks in the Southern Pacific railroad station at Los Angeles Monday night, had been bedridden for a year, her sister, Mrs. Anna Anderson, 5129 Nevada street, said yesterday.

"I can't even believe this awful thing," Mrs. Anderson said. "Why, my sister had tuberculosis and had been taking the rest cure at Phoenix, Ariz. As a result of staying in bed continually, she must have been helpless and unable to defend herself from the murderer.

Sister Tells of Letter.

"I got a letter from her in August that indicated there was some friction between Mrs. Ruth Judd and Mrs. Le Roi, but there has never been a hint of any trouble that could lead to something as terrible as this. I should think the killer or killers would have spared my sister out of pity. Just recently the doctor told her she might get up at Christmas, as she was showing signs of improvement."

Mrs. Anderson resides with her husband, Philip, a machinist. She received messages from her brothers, Dr. Sam Samuelson and Arnold Samuelson, both residing in Minneapolis, that the identification of their sister's body "evidently seems positive." Arnold Samuelson, who is 18 years old, is a student at the University of Minnesota. He will probably go west in behalf of the family, Mrs. Anderson said.

Met in Alaska.

Miss Samuelson and Mrs. Le Roi became friends, Mrs. Anderson said, when they both lived in Juneau, Alaska, where Miss Samuelson taught school and Mrs. Le Roi worked in a hospital. When her sister contracted tuberculosis, Mrs. Anderson said, Mrs. Le Roi voluntarily transported her to Phoenix, at her own expense, and cared for her.

Miss Samuelson attended the Chicago Normal college for seven weeks in the summer of 1930, Mrs. Anderson said.

EXECUTE SLAYER OF WOMAN AND HER 2 CHILDREN

Chester, Ill., Oct. 20.—(AP)—Murley James Johnson, 25, who said, "I thank you," when Circuit Judge George W. Bristow of Mattoon sentenced him to death for the murder of Mrs. Carrie Bowers, with whom he lived, and her two small sons, was executed in the electric chair of southern Illinois penitentiary early today.

Johnson showed no emotion. "So long, boys," he said, as he was brought into the death chamber. "So long, boys," he repeated just before the current was turned on.

SAYS ERLANGER INQUIRED ABOUT DEEDS OF TRUST

Lawyer Witness in Suit of Former Actress.

(Picture on back page.)

New York, Oct. 20.—[Special.]—Testimony showing that the late Abraham L. Erlanger feared that his brother, former Supreme Court Justice Mitchell L. Erlanger, "might make trouble" for Charlotte Fixel, former actress, after the theater man's death, was admitted today by Surrogate O'Brien when trial of Miss Fixel's suit to establish herself as the decedent's common law widow was resumed. The evidence was given by William H. Conger, a Philadelphia lawyer, who is a vice president of the Integrity Trust company. He was put on the witness stand by Max D. Steuer, counsel for Miss Fixel.

Ex-Judge Erlanger and his two sisters, who share virtually all of the Erlanger fortune, estimated variously at from $825,000 to $75,000,000, are opposing Miss Fixel's suit. If Miss Fixel wins she can contest the theater owner's will.

Inquired About Wills.

Mr. Conger said that when he and his wife, an old friend of Miss Fixel, visited the Erlanger home in 1929 or 1921, the testator took him into his library and questioned him regarding wills and deeds of trust.

"Mr. Erlanger told me he feared that if he did not make provision for Mrs. Erlanger in his lifetime in addition to his will, his brother might make trouble for her after his death," Mr. Conger testified.

Mr. Erlanger seemed pleased, he said, when the attorney spoke of deeds of trust as "not easily attacked."

Under cross-examination by Samuel Untermyer, who with Isidor J. Kresel represents the Erlanger estate, Conger declared that the contestant and a Mrs. McCullough, his sister-in-law, were old friends and had lived together when both were actresses. He said that around 1919 his wife received a letter from Miss Fixel announcing her marriage to Mr. Erlanger. He did not recall any details in the letter as to the time and place of the "marriage."

Physician Is Witness.

Dr. Joseph C. Marshall, a physician of Atlantic City, said he met the contestant as "Mrs. Erlanger" in the Erlanger suite in Atlantic City when he was summoned to treat Mr. Erlanger by Saul J. Baron, temporary administrator of the Erlanger estate. When he went to the hotel, Dr. Marshall said, Baron told him "Mrs. Erlanger had charge of the case and would tell him all about it." Mr. Baron introduced him to the contestant as "Mrs. Erlanger," he said.

COUNTY REFUSES PAY RAISE PLEAS OF ITS EMPLOYES

County officials yesterday turned away scores of employés who have appealed for salary advances, and at the same time repeated their recent announcement that there was no money in sight with which to meet the already over due pay roll for the first half of October, and other pay days until Dec. 1.

Meanwhile President Emmett Whelan of the county board and County Recorder Clayton Smith called a meeting of fifty elected officials and county commissioners to propose that county employés contribute one day's pay a month for six months to the joint emergency relief fund.

At the meeting it also was learned that every county employé has been ordered to buy three tickets at $2.20 each, for the Mayor Cermak Day for Charity at the Hawthorne race track tomorrow afternoon. Those employés who attend, it was said, will be docked for taking their time off. County employés already have had to accept payless vacations.

Your Evening Clothes Must Be Made Especially for You

Dinner Coat Outfits . $65
Tail Coat Outfits . . . $85
Others, up to $150
Appropriate Waistcoats, $5 to $25

Jerrems

224 S. Michigan Avenue — 7 S. La Salle Street
140 S. Clark Street — 225 N. Wabash Avenue
71 E. Monroe St. — 1039 Cortelyou Ave., Evanston

SUBSCRIBE FOR THE CHICAGO TRIBUNE

Newest "School-Top" PANTS

Here's the keenest Model in Chicago For School and College Wear

$2.95 and $3.95

Hundreds of pairs in plain and fancy Suitings. Also all colors in CORDUROYS. All made with 2 Button Waistbands, Buttoned Down Pockets. Adjustable Buckle Straps, 22 inch bottoms.

The Pants Store Co.
TWO STORES IN CHICAGO LOOP
418 S. State — 19 S. Dearborn

STANDARD FIVE DOLLAR ROOMS $3 WEEKLY $17.50
CHICAGO'S A REVELATION IN HOTEL LIVING
KNICKERBOCKER

DRY CLEANING When You Want It!

Service Guarantee: We will cheerfully and without question refund 20c PER DAY for each day your garment is later than the date promised.

ANY DRESS Pleated, Plain, Pressed and Finished; MEN'S SUITS and Topcoats Cleaned, Pressed. 79c

PLUS INSURANCE
Every Garment Absolutely Guaranteed Against Shrinkage
Gloves 15c a pair
Wraps $1.25, $1.50
Fringed ends, 50c extra
Free pickup and delivery in the Loop
FREE PICKUP AND DELIVERY ON 6 GARMENTS OR MORE

We own and operate our own plant, trucks and establishments, assuring you quality workmanship at lowest prices.

Abrahamsen Brothers
(Pronounced A-ber-ha-sen)
41 Yrs. of Good Cleaning—Est. 1909
220 S. State St.
Basement Bldg., Room 212-214
Phs. Wabash 3011-3012 and Crawford 6100
THESE PRICES PREVAIL AT LOOP STORE ONLY

IN radio broadcasting, loudness is no virtue. "Speak clearly," they say, "electricity will do the rest." That's our system. We speak softly, Raleigh smokers do the amplifying.

Wrapped in Moistureproof Cellophane

Plain and Cork tip

$40 DAILY CHICAGO to California

and Arizona via the Santa Fe Ry.

Same Low Fare Eastbound
Liberal baggage allowance and stopovers
Leave Chicago 10:20 a. m.—10:35 p. m.—11:00 p. m.
(Good in coaches and their cars only)

$65.00 Tourist Fare one way — In Tourist sleeper plus berth fare
$79.84 Standard Fare one way — In Standard Pullmans plus berth fare

Famous Fred Harvey Lunch Rooms and Dining Rooms Save You Money

J. R. MORIARTY, Div. Pass. Agent, SANTA FE RY., 379 West Jackson Bl., CHICAGO, ILL. Phone: HARrison 4900

SPEED WITH COMFORT

Santa Fe

CHAS. A. STEVENS & BROS

CHENEY SILKS

This Cheney tag identifies our Frostkrepe* fashions and gives you a color sample of your frock to use in selecting matching accessories. —Cheney Brothers, New York.

We like VIONNET in CHENEY FROSTKREPE*

Vionnet would be pleased to see how we've put her contrast frock in Cheney Frostkrepe*. The whole feel of this roughish crepe goes with a true Vionnet. It clings where it should, drapes divinely.—And nobody makes colors more subtle than Cheney. Sizes 14 to 20, in black with red, brown with Topaz, Banner blue and Navajo red, or Paisley brown with Hallowe'en. Price $59.50.

FRENCH ROOM—*Fourth Floor*

*REG. U. S. PAT. OFF.

Auto Parking Service Wabash Door—Moderate Charge

Only for those who can appreciate it...

★ The MOST EXPENSIVE glassware in the world. For sheer beauty of cut and design, nothing equals this Rock Crystal glassware—the work of master craftsmen. *From the collection of B. Altman & Co.*

★ Pebeco is the MOST EXPENSIVE tooth paste in the world to make. But its cost to you is no higher than that of the average dentifrice.

★

IF YOU are the sort of person accustomed to the best in everything—not easily fooled by price or by appearances—*you will appreciate Pebeco Tooth Paste.*

Thinking people soon discover that no other dentifrice can even remotely compare with Pebeco! It differs from ordinary tooth pastes as Rock Crystal differs from ten-cent glassware. The very taste tells the difference! There's a tang to Pebeco...a curious, pleasant sting to your tongue—a delightful coolness to your mouth and gums.

Pebeco is the MOST EXPENSIVE tooth paste in the world to make. That's because 40% of every tube is a certain costly substance not found in any other tooth paste. Why? One reason: It's too costly. And, furthermore, ordinary tooth pastes depend on sweetness or foamy lather or even irrelevant ballyhoo for popularity.

Buy tooth paste intelligently. *Insist upon Pebeco. You will understand at once why we say Pebeco is* for those who can appreciate it—*for those who do their own thinking about WHY they use a dentifrice.*

A Product of Lehn & Fink, Inc., Bloomfield, N. J.

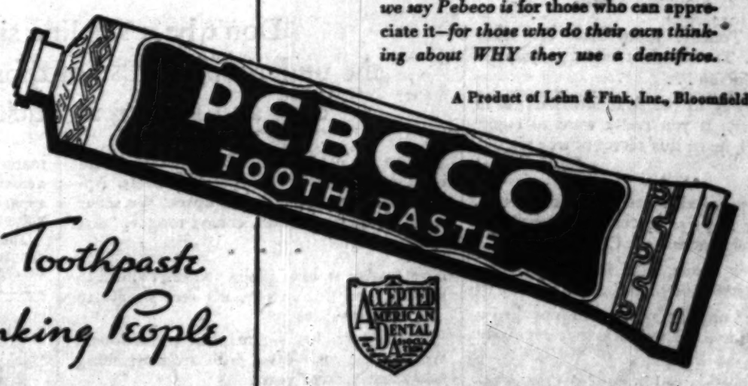

The Toothpaste for Thinking People

Accepted American Dental Association

© 1931, Pebeco, Inc.

'BANQUO'S GHOST' STALKS KING AS HE HIDES IN FORT

Serbian Ruler Shuts Self in "Ring of Steel."

BY EDMOND TAYLOR.
(Chicago Tribune Press Service.)

AUSTRIAN-JUGO-SLAV BORDER, Oct. 2.—[By Mail.]—Gen. Douglas MacArthur during his visit to Belgrade last week obtained a glimpse at the setting of a colorful drama of oriental intrigue which surrounds King Alexander—"incipient lead poisoning," or fear of assassination, which has wrecked the king's nerves and is undermining his health.

As he drove up to the royal villa at Dedinya on a high bluff over the Sava river he may or may not have detected the masked gun emplacements for heavy artillery which surround the palace. He probably noticed the fortress-like solidity behind the Byzantine curves of the palace, which site dominates the countryside for miles with the capital spread out as a defenseless target below.

Has Private Air Force.

The American chief of staff couldn't help but see how the barracks of the royal guard division surround the palace grounds, and he could judge the efficiency of the formidable little personal air force of the king, also on the bluffs within easy distance of the palace, for he saw the planes in a special show put on in his honor.

He may have wondered a little, too, at the strength and equipment of those royal guards, who in Jugo-Slavia are no soldier on parade, but a powerful army within an army—a division with the organization of an army corps, including heavy artillery and planes.

The king surrounds himself with this "ring of steel," it is commonly known, because he worries that the same fate which befell one of his predecessors, King Alexander Obrenovitch, who was stabbed to death and then thrown out of the palace window, may be his lot.

King Takes No Chances.

Then, too, the man who opened the doors for the conspirators to kill this king was Gen. Peter Zhikovitch and prime minister of the constitutional monarchy of the Serbs, Croats and Slovenes today. Next to the king he is the most powerful man in this Balkan nation and a man who has anticipations of becoming dictator.

So King Alexander is taking no chances.

The fortress-palace where the king received Gen. MacArthur took ten years to build. It is said that it can withstand the heaviest shellfire and is fitted with interior machine gun emplacements, enabling a handful of loyal guards or even the household servants to hold a whole battalion of infantry at bay.

It is significant that almost to the day when the ten year task had been finished, Jan. 6, 1929, Alexander established the dictatorship. Since then he has taken up his regular quarters in what was originally intended to be a summer house and rarely visits his palace in the city.

According to reliable accounts, the king lives the life of a hunted man, constantly fearing a plot against his life, uncertain even of the loyalty of his crack regiment, and still less sure of his chief henchman, the prime minister, who was until recently commander of the royal guards.

Fears Secret Juntas.

But the premier is not the only man the king fears. The Jugo-Slavian army is dominated by the same old secret military juntas that ran the Serbian army—the "Black Hand," which Alexander helped organize; the "White Hand," which he organized throught Zhikovitch to weaken the "Black Hand," and a mysterious republican junta streng among the lower ranks of the military hierachy.

Then there is his elder brother, Prince George, who renounced his rights to the throne in 1912. The opposition and many of the older army officers have never forgiven Alexander for the campaign of whispers they accuse him of having launched against his brother until so much pressure was brought to bear that George renounced his rights.

Until six years ago George was just a nuisance. He was supposed to be chronically ill and lived in semi-voluntary exile at Nish. Suddenly in 1925 George began to take an active interest in politics and started flirting with the republicans. Alexander was terrified, and since then George hasn't been seen. He is said to be kept under surveillance and a virtual prisoner in an old castle near Nish.

Charge "Guilty Conscience."

According to opposition leaders, however, the king's worries arise chiefly from a guilty conscience. They accuse him of complicity in the murder of King Alexander Obrenovitch and of deliberately fixing the court martial which shot the "Black Hand" leader, Gen. Charles Dmitriovitch Apis, on the Saloniki front during the war. The "Black Hand" hasn't forgotten.

Fear of their vengeance keeps him jumping from place to place. All his movements are shrouded in secrecy, and newspapers are forbidden to publish his travels in advance.

The opposition tells a Macbeth-like tale of the sleepless king pacing the halls of his fortress-palace all night and in a sudden burst of hysteria shrieking at an officer of the guard: "Do you think the prime minister will betray me?"

ADMIRAL MAGRUDER, WHO CRITICIZED NAVY, IS ORDERED RETIRED

Washington, D. C., Oct. 20.—(AP)—Rear Admiral Thomas Pickett Magruder, who in 1927 unleashed a storm by publishing severe criticism of the navy, today was ordered retired for age at the end of November.

He commands the naval district and yard at New Orleans.

In an article four years ago he attacked the navy for lack of economy and inefficiency, particularly in the maintenance of yards described as "political."

An investigation was made by the navy department. It did not result in discipline.

However, Curtis D. Wilbur, then secretary of the navy, suspended Magruder. He remained unassigned until in July, 1929, when Secretary Adams ordered him to command the fleet base force on the Pacific.

He was transferred to his present post in March of last year.

Magruder had a distinguished naval career, winning the distinguished service medal for service in the world war and being advanced five numbers in rank for his part in the Spanish-American war. He holds decorations from foreign nations.

FOUND DEAD FROM GAS.

Nicholas Neuhengen, 58 years old, was found dead in the gas filled basement of his home at 3614 North Hermitage avenue yesterday by his wife, Mary.

EXPOSE OF GAS TAX EVASION IS CALLED A DUD

Former Justice Paul Samuell of the state Supreme court, chairman of Gov. Emmerson's commission investigating evasions of the motor fuel tax, announced last night, at the end of the fourth day's session, that commission had failed to find any evidence of any gasoline bootlegging ring such as reported in a recent "exposé."

"All evidence we have been able to obtain to date," said Mr. Samuell, "indicates that only half of one per cent of the gasoline sold in Illinois has evaded taxation, and this evasion was in the early history of the motor fuel excise. Testimony indicates that the state is exercising diligence in the collection of the tax."

"The exposé," added Garrett Kinney, director of state finance, "was approximately a year late."

FEDERAL JUDGE CARPENTER HAS 64TH BIRTHDAY

Federal Judge George A. Carpenter was congratulated by his friends and associates on his 64th birthday yesterday. Judge Carpenter is the dean of the judges of the 7th circuit.

Judge Carpenter took occasion to explain his new method of going through traffic jams to get to his car on the days that Al Capone appeared in the federal building. "I would get some one to sing out, 'Here comes Al Capone,' and the crowd would open up and let me through," said the judge.

Judge Carpenter is now in his 32d year in the United States District court.

GUN TOTER 18 JAILED.

Frank Kmiec, 18 years old, 4042 South Artesian avenue, was sentenced to serve four months in the Bridewell by Judge J. William Brooks on a gun toting charge yesterday.

RESTAURANT MAN TO GIVE 100 MEALS A DAY TO NEEDY

Louis Lenoff, 2114 South Harding avenue, owner of a chain of restaurants on the near west side, announced yesterday that he will give 100 free meals a day to the hungry of the city during the winter. The meals will be dispensed between 9 and 10 o'clock in the morning.

Mr. Lenoff started yesterday by feeding unemployed in his restaurant at 773 West Adams street and will continue to give free meals there until Monday when the meals will be given in his restaurant at 919 West Madison street. Mr. Lenoff owns five restaurants and during the winter free food will be served at one of them each week.

"I want to do my part to decrease the suffering," Mr. Lenoff said.

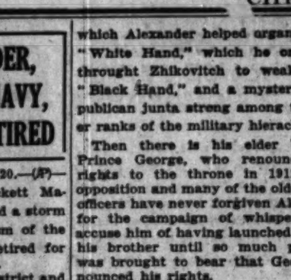

Watch this!

But see the game in comfort from the warm depths of a snuggle rug and with the other articles we can supply to bring the thrills of the game closer to you, fight the cold and cheer the inner man.

TELESPECS: Spectacle binoculars, light weight, comfortable, individual eye adjustment $15

BRITANNIA METAL FLASKS: Pigskin covered . . . . $7.50 to $12.50

SNUGGLE RUGS: All wool, plaid design, $15. and $20.

VON LENGERKE & ANTOINE
33 South Wabash Avenue — Chicago
Associated with Abercrombie & Fitch Co., New York

In Memory of

Thomas A. Edison

To show our respect for a benefactor of the human race, the offices of this Company will suspend business for one minute at 2 o'clock p. m. (3 o'clock Eastern Standard Time), Wednesday, October 21, 1931... the time of the burial of Mr. Edison.

COMMONWEALTH EDISON COMPANY

To make the meal taste better— serve

White Rock
The leading mineral water

Constipated?

Take NR—NATURE'S REMEDY—tonight. Your constipation will be thoroughly relieved by morning and your system will end with a loyal action as free and easy as nature at her best—no pain, no griping. Try it. Only 25c.

The All-Vegetable Laxative

NR TO-NIGHT
TO-MORROW ALRIGHT

Make the test tonight

TUMS for acid indigestion, sour stomach, heartburn. The chalky-like antacid. 10c.

RESORTS AND TRAVEL
Ocean Travel.

PROGRESO (Yucatan)
from New Orleans. Sailings every ten days via S. S. *Mexplace*—Gulf Mail Steamship Co. $50 one way—$90 round trip. All-expense tours arranged.

NASSAU-MIAMI HAVANA
12-day, all-expense cruises fortnightly from New York via S. S. *Munargo*, next sailing October 24, $125 up round trip.

BERMUDA
$60 and up round trip—sailings twice weekly by fast steady S. S. *Pan America* and large Munson South American Liners: *American Legion, Southern Cross, Western World.*

SOUTH AMERICA
Fastest, smooth-sailing Munson Liners (21,000) to gay Rio de Janeiro, Santos, Montevideo and Buenos Aires, leaving New York fortnightly. Next sailing October 31.

For further information see local tourist agent or

MUNSON STEAMSHIP LINES
111 West Washington Street, Chicago
Tel. State 6878

NEW ZEALAND AUSTRALIA

Canadian-Australasian Royal Mail Line
SAIL FROM VANCOUVER, B. C., VIA HONOLULU AND SUVA (FIJI ISLANDS)

"NIAGARA"	Nov. 11	Jan. 6	Mar. 2
"AORANGI"	Dec. 9	Feb. 3	Mar. 30

For Fares, etc., apply Canadian Pacific or Canadian National Railways, Chicago, or Canadian-Australasian Royal Mail Line, 900 W. Hastings St., Vancouver, B. C.

Union Line of New Zealand
SAIL FROM SAN FRANCISCO VIA TAHITI AND RAROTONGA

"MAKURA"	Oct. 28	Dec. 23	Feb. 17
"MONOWAI"	Nov. 25	Jan. 20	Mar. 16

For Fares, etc., apply Union S. S. Co., 230 California St., San Francisco, or James F. Robertson, Inc., 323 N. Michigan Ave., Phone State 3254-3255, or any tourist, railroad or steamship agent.

HOLLAND-AMERICA LINE
Travel by a Famous Service to
EUROPE
Via Plymouth, Boulogne-sur-Mer, Rotterdam
ROTTERDAM OCT. 24
*Statendam Nov. 7 †Veendam Nov. 14
*Less than 7 days across. †Lowest 1st class rates on the Atlantic, strictly 1st class service.
40 N. Dearborn St., Chicago, or Local Agents

"BEST IN TRAVEL"
RAYMOND & WHITCOMB CO.
176 North Michigan Ave., Chicago
Telephone State 9615

CORSICA
ILE-ROUSSE (On Percy Nice)
NAPOLEON BONAPARTE. 150 rooms, bath and telephone. Park 11 ha. Golf 18 holes. Tennis. Beach.

WHITE STAR LINE.
ATLANTIC TRANSPORT LINE—RED STAR LINE—To all principal points in Europe.
INTERNATIONAL MERCANTILE MARINE CO. 1 Broadway, New York City.

BERMUDA
Sailings twice weekly via "Carinthia" and "Veendam." Apply Tourist Agents or Furness Bermuda Line, 307 No. Michigan Ave.

JAPAN and CHINA by N.Y.K.
by large and fast motor liners to Orient from San Francisco Los Angeles Seattle Vancouver

Bermuda: Sailings Twice Weekly—"Franconia" & "Veendam." Apply Tourist Agents, or FURNESS BERMUDA LINE 307 North Michigan Avenue, Chicago.

GRACE LINE
NEW YORK—CALIFORNIA
South and Central America

The Shortest Bridge to Europe
CUNARD & ANCHOR LINES
346 No. Michigan Ave., Chicago

COOK'S TRAVEL SERVICE
Over 300 offices throughout the world.
Thos. Cook & Son, 350 N. Michigan Ave.

RESORTS AND TRAVEL
Ocean Travel.

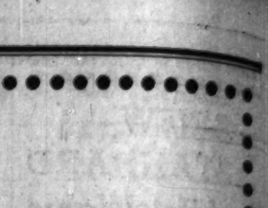

WEST INDIES AND CARIBBEAN
The luxury Cruise on the
STATENDAM
to these exotic Isles
DECEMBER 19th, 1931
17 days duration.... Min. Rate, $165
NEW YORK HAVANA PANAMA CANAL COLON KINGSTON HAVANA NEW YORK
JANUARY 7th, 1932
17 days duration.... Min. Rate, $165
NEW YORK SAN JUAN LA GUAIRA CURACAO COLON HAVANA NASSAU
JANUARY 27th & FEBRUARY 23rd, 1932
26 days duration.... Min. Rate, $265
NEW YORK SAN JUAN ST. THOMAS MARTINIQUE ST. PIERRE BARBADOS TRINIDAD PORT OF SPAIN LA GUAIRA CURACAO COLON KINGSTON HAVANA NASSAU NEW YORK
Fascinating shore excursions and special cruise entertainment by the Raymond-Whitcomb Company.
LUXURIOUS accommodations at moderate rates.
For illustrated booklet apply to
HOLLAND-AMERICA LINE
40 N. Dearborn St., Chicago, and RAYMOND-WHITCOMB CO., 176 N. Michigan Ave., Chicago, or your local tourist agent

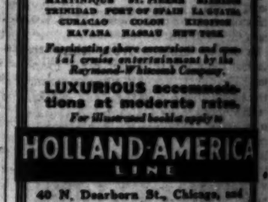

MEDITERRANEAN
Gibraltar, Palermo, Naples Genoa, French Riviera
S. S. Conte BIANCAMANO
Nov. 4*.....Dec. 9
S. S. Conte GRANDE
Nov. 23.....Jan. 9†
*Omits Palermo. †Calls at Algiers. Stopover privileges at all ports. Write for illustrated booklet. Lloyd Sabaudo, 218 S. Dearborn St., Chicago, or any Authorized Agent.

LLOYD SABAUDO

OCT. 27
BREMEN
STUTTGART Oct. 29 · EUROPA Oct. 31
COLUMBUS Mediterranean Cruise January 30th
NORTH LLOYD
Apply to L. Plate, General Western Passenger Manager, 126 West Randolph St., Chicago, Ill., Tel. Franklin 4151, or consult your local authorized agent.

PROTECT YOUR FUNDS WITH THE NEW DOLLAR SIZE AMERICAN EXPRESS TRAVELERS CHEQUES

MEDITERRANEAN
ADRIATIC CRUISES
Saturnia and Vulcania
Cosulich Line, 180 W. Washington St., Chic.

TEXAS.
TRAVEL BARGAINS
All Expenses Tours. Ask for Booklets.
$48 7 Days—All Sports Dec. 27 to Jan. 2 Biloxi
$41.40 Dec. 26-30 Five Days New Orleans
$79.95 Lv. Dec. 26—8 Days Havana, $102.90 Florida
$260 up Weekly Departures A Land of Romance Mexico
The TRAVEL GUILD, Inc.
CHICAGO
FRAnklin 4080 180 N. Michigan

WEST VIRGINIA.
The Greenbrier and Cloister
WHITE SULPHUR SPRINGS, W. Va.
America's Most Beautiful All-Year Resort. Supreme Comforts for Fall and Winter.

MICHIGAN.
GET THE VACATION NEWS
about WEST MICHIGAN
Free Information Office
162 N. Michigan Ave. FRAnklin 3220

NO VITALITY ✣ USUALLY MEANS TROUBLE HERE ✣ YEAST RESTORES VIGOR

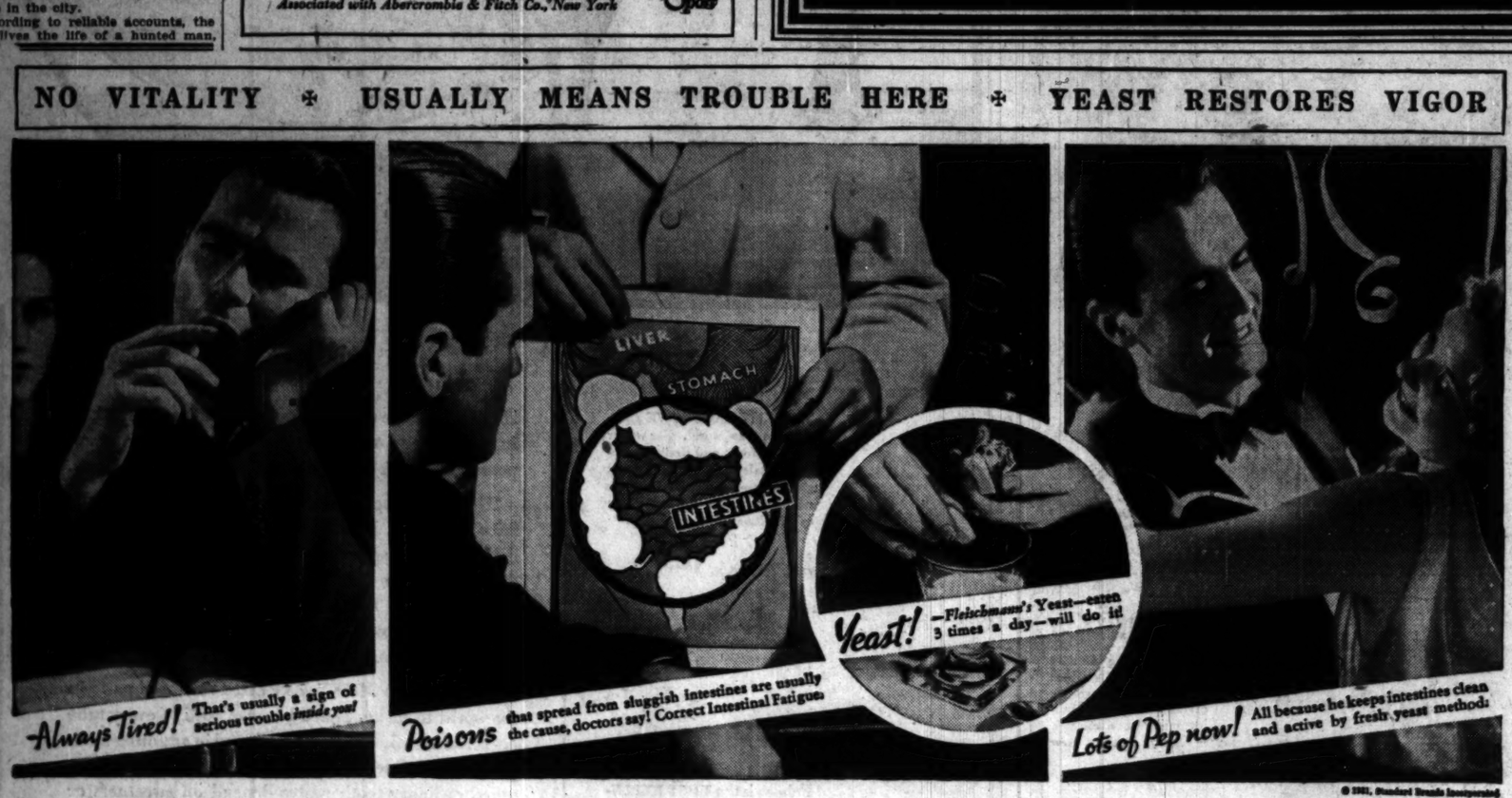
LIVER
STOMACH
INTESTINES
Always Tired! That's usually a sign of serious trouble *inside you!*
Poisons that spread from sluggish intestines are usually the cause, doctors say! Correct Intestinal Fatigue.
Yeast! —Fleischmann's Yeast—eaten 3 times a day—will do it!
Lots of Pep now! All because he keeps intestines clean and active by fresh yeast method.

© 1931, Standard Brands Incorporated

They used to call him 'PEPLESS'

LISTLESS. Touchy. Limp after the least exertion. Too tired at night to join in simple, healthy fun . . .

That's no way to be! And furthermore, it isn't necessary. If you really want to enjoy life to the full, learn this secret of true vitality and "pep."

• • •

Ninety per cent of all cases of loss of energy, doctors now say, are traceable to one very commonplace physical evil. Constipation!

We eat rich foods, lead irregular hours, neglect important body habits.

And as a result, our systems cannot throw off their accumulated waste matter regularly every day.

Then, of course, trouble sets in! Our intestines grow stagnant. Poisons form, seep into the blood, circulate to every part of the body.

Don't be a sideline sitter! Get at the underlying CAUSE of those draggy, headachy days and get a real "kick" out of living!

We are subject to headaches, to skin blemishes, to frequent sore throats and colds. Appetite falls off. Digestion is upset. We suffer from unpleasant breath, coated tongue, "that tired feeling."

• • •

Now that's a state of affairs you can't afford to neglect! But fortunately, it's very simple to deal with it today.

Everywhere, leading medical practitioners are treating such cases with an astonishing *food*-remedy, fresh yeast.

Eaten regularly, three times a day, Fleischmann's Yeast softens and loosens stagnating material in the intestines. At the same time it actually "tones up" the intestinal muscles, strengthening them to remove this waste matter regularly and completely every day.

Thus, poisons that were seeping into your blood are promptly carried away, or cease to form. The flow of digestive juices is stimulated. You sleep more soundly at night. Normal appetite and vigor return. And soon you notice that those dull, pepless days never happen any more!

It's worth trying, isn't it? Here's the way. Just eat 3 cakes of Fleischmann's fresh Yeast every day, regularly—before meals, or between meals and at bedtime—plain or dissolved in a third of a glass of water.

Why not start today?

The famous French physician and clinic head, DR. EDOUARD AGASSE-LAFONT, of Paris, declares: "Fresh yeast is a food with extraordinary properties . . . It strengthens the intestines . . . restores normal daily elimination . . . improves the appetite . . . has a tonic effect on the whole system."

Important Fleischmann's Yeast for health is sold only in the foil-wrapped cake with the yellow label. It is yeast in its fresh, effective form—the kind famous doctors recommend. At grocers, restaurants, soda fountains. Rich in health-giving vitamins B, G and D.

Eat FLEISCHMANN'S YEAST *for Health*

Doris Blake Advises Girls
Affairs of Heart and Home

Chicago Daily Tribune
THE WORLD'S GREATEST NEWSPAPER

Mae Tinee Gives Closeup
of Motion Picture World

WEDNESDAY, OCTOBER 21, 1931.

Book Is Based on Conflict of King vs. Luther

Tyndham Lewis' Latest Work Reviewed.

"Clarion of Europe," by D. B. Wyndham Lewis. [Coward McCann and B. Y. Mitchell.] Published today.

"WITH profound reverence we approach the altar of humanity. But this must not prevent us from investigating. . . . what we reverently worship. One thing must be avoided . . . the mixture of our wishes and our judgment, the intermingling of our feelings . . . with the results of dubious and painstaking research."

If we are to take seriously these words of the great historian, Lamprecht, we must perforce discard this biography as history. It is primarily a tract and, though it may be argued that no historian ever has written without his own personal ax to grind, books do not lend themselves to the ideal of disinterestedness.

The passing of the Renaissance is one of the most interesting and dramatic periods of western history; and the era is certainly afforded in this biography. Charles the Fifth of the Holy Roman empire emerges, despite his position, a fascinating, powerless, but entirely scrupulous man—a man who begins from start to finish in a mood of bitter disillusion. One by one his ideals of a united Europe and a united religion crash until finally, saddened by life and weary of its burdens, he retires, before his time, to a small house on the edge of a monastery in Spain. The two conflicting figures of the century: those of Charles and Martin Luther, are pitted against each other, and the victory of Luther—a victory, according to Wyndham Lewis, that carried in its train all the destructive elements of our present social order. The charm of boldness with which the author has cast the past draws the reader irresistibly onward. The very human appeal of Wyndham Lewis, his mastery of narrative, and his vital, brilliant style never allow the reader's attention to lapse, no matter how violent his disagreement.

There are several points that cannot pass without comment.

In defense of accepted historical reputation, Wyndham Lewis implies that Luther died in the arms of the church he had renounced. In making a statement as sensational as this one there should be very definite and conclusive proof. But the author is content to let the entire matter pass with the weak and light phrase, "according to the evidence."

The author asserts from time to time that Charles would not hit a man when he is down, as the phrase goes, but he is at some pains to explain away the months imprisonment of Francis the First of France in Spain after the battle of Pavia. Francis got what is deserved, of course, and why courtesy or honor on the part of the emperor should have been called for is not clear. It was not, and Charles accordingly did not give it.

Every one who knows any history realizes that there was no excuse for the atrocities perpetrated throughout the reign of Bloody Mary of England, and to attempt a glossing over of this is carrying tolerance a bit far.

With the evidence of Charles' defiance of the pope (his wars on him, the sack of Rome, the curtailment of papal power whenever it infringed on imperial rights), and his obedience in the suppression of Lutheranism [because he needed their aid], it is hard to believe that Charles accepted, as infallible, the authority of the church, spiritual and temporal, and that he put religious matters above the preservation of his empire.

The main issue, however, is of super importance. Without evidence available to the reader, and with subjective reasoning, Wyndham Lewis states that nationalism was the direct product of the 16th century German Reformation, and implies that the Reformation was primarily provoked by the abuses in the church.

It is the general opinion of scholars that the Reformation was brewing among the intellectuals long before the abuses in the church became so flagrant, and furthermore that one of the primary, if not the primary, immediate causes was economic. It was the natural sequence to the Renaissence, and the Renaissance did not burst upon the world over night.

The ideal of individualism never has flourished under strict observance of authoritarianism. It is generally known that the seeds of nationalism were found in France under Philip the Fair, and in England at the time of the Magna Charta [and in the age of John Wycliff], centuries before the Reformation had taken shape in Germany.

"Charles of Europe" is a popular work and probably the author did not intend it to be taken seriously by historians. Nevertheless, even popular history must not be so inaccurate that readers are led astray from the main truths.

The first and last 30 pages are, by the author's admission, frankly Catholic propaganda. Wyndham Lewis' suggested solution to the problems that beset the modern world is a return to the church.

M. D.

LADIES OF THE EVENING
The intimate story of two of them.
by MILTON HERBERT GROPPER
A new novel with a terrific wallop
$2.00
GREENBERG : PUBLISHER
NEW YORK

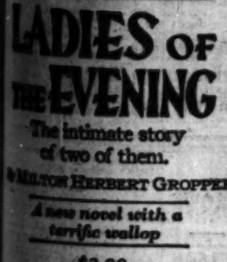
Edna Ferber's
new novel
AMERICAN BEAUTY
It isn't a flower; it isn't a girl. It's a feeling, an emotion—the story of the beauty which is America . .
$2.50 Everywhere
DOUBLEDAY, DORAN

GASOLINE ALLEY—MUST BE A COUPLE OTHER FELLAS

AS I WAS SAYING YESTERDAY, WALT, I HOPE EMIL'S FATHER WON'T MAKE YOU ANY TROUBLE. HE COULD, LEGALLY, YOU KNOW.
I DIDN'T SHAKE THE BOY VERY HARD.
UNCLE WALT! THERE'S A DEPTY SHERIFF OUT THERE LOOKIN' FOR SOMEBODY.
!
OH-OH! IT'S TOO BAD, WALT. I WAS AFRAID OF THAT.
HAVE A SUMMONS HERE FOR ONE AVERY TO APPEAR IN COURT AND DEFEND AN ACTION EITHER OF YOU TWO NAMED AVERY!
AVERY! THAT'S ME. SAY THERE MUST BE SOME MISTAKE!
Reg. U. S. Pat. Off.; Copyright, 1931, by The Chicago Tribune.

THE DINNERS ALMOST COOK THEMSELVES AT THE FOOD SHOW

Housewives crowded the aisles of the National Food show at the Merchandise Mart yesterday looking over the latest gadgets that make cooking easier and studying the newest wrinkles in culinary art.

One of the things that pleased them most was the electric stove with an attachment that enables the gadabout housewife to go off shopping in the morning, bridging in the afternoon, and come home at 6 p. m. to find the dinner all ready to put on the table.

This regulative appliance seems to be a relative of an alarm clock. The housewife wants a dinner that requires three hours to cook and she wants it ready at 6 o'clock. She sets one lever so at 3 o'clock the dinner will begin to cook; she sets another lever that will stop the cooking at 6 o'clock. Then she may step out and that's that, until she arrives to put the dinner on the table.

Breakfast for the following morning also may be entrusted to such an educated stove. The regulator can be set the night before.

Then there's the egg beater or drink mixer that runs by water power merely by attaching the hose end of it to the kitchen water faucet. And for the wife who wants to give her husband hot biscuits for dinner, without the task of making them herself, all she has to do is to ask for a can of baking powder biscuits at her grocer's. They come, ten to the can, all ready to pop into the oven.

One of the most popular booths in the show was the one that offered samples of rum ice cream. Customers found this new delicacy quite tasty. It was pointed out that a quart of rum will flavor five gallons of ice cream, and without disasterous consequences as far as the prohibition law is concerned.

Clara K. Young, Back in Films, Makes a Hit

She's Hard Boiled, but Heart Is Kind.

"WOMEN GO ON FOREVER."

Produced by Tiffany.
Directed by Walter Lang.
Presented at Woods' theater.

THE CAST.

Daisy Bowman.....Clara Kimball Young
Betty.....Marion Nixon
Eddie.....Paul Page
Detective.....Thomas Jackson
Pearl.....Yola D'Avril
Elmer Gildner.....Eddie Lambert
Mrs. Gildner.....Nellie V. Nichols
Jake.....Morgan Wallace
Pete.....Maurice Black
Willie.....Lorin Baker
Tommie.....Maurice Murphy

By Mae Tinée.

Good Morning!

Clara Kimball Young "comes back" in this picture, with a force that startles you. Never in her earlier career as a "silent" star—and one of the most beautiful in filmdom!—did she do anything that could touch her portrayal of Mrs. Daisy Bowman, landlady of a third rate New York boarding house.

Mrs. Bowman is not exactly a lovely character, but, in her way, she's a mighty good sort. A dark, buxom woman, with a flair for showy jewelry, she's hard as nails—and soft as butter. She has a sense of humor that tempers her sense of justice as far as board bills and colored help are concerned. [Awfully funny, the c. h.!] She is a tender and devoted mother to a blind son. She despises men—but can't resist them, and it is SOMETHING to hear her coyly coo to a prospective male boarder:

"I'll give you the swellest room in the house—right next to mine!"

In a way "Women Go On Forever" will remind you of "Street Scene." Locale and atmosphere are much the same. The people who live in Mrs. Bowman's boarding house, and the police are the characters personae. Sordidness the piece has, tragedy, and much grim humor. Shrewd intelligence was behind the choosing of the cast.

Walter Lang's handling of story material and players places him in the front rank of directors.

I shall be impatient for Clara Kimball Young's next picture.

"THE PARISIAN."

Produced by Security.
Directed by Jean D. Lemur.
Presented at Woods' theater.

THE CAST.

Jerome.....Adolphe Menjou
His Wife.....Elissa Landi
Gerrard.....Roger Treviel
Stanley.....Redgie
Secretary.....Rene Savoye
Doorkeeper.....Pauline Carton

Light, amusing, deftly acted and directed and badly photographed movie fare is this French made picture.

The story depicts Mr. Menjou as a gay and not young Parisian dilletante and boulevardier with a youthful wife. Into his carefree existence there plops unexpectedly, a grownup soap king son from America. Ensuing complications serve to make an hour pass most pleasantly.

What a darling that Elissa Landi is! I love to hear her talk. She clips off her words so charmingly!

"SUSANNE MACHT ORDNUNG."

[Susan Fixes Things.]
German film.
Presented at the Punch and Judy theater.

THE CAST.

Susanne Braun.....Truus van Aalten
Dolores.....Mary Parker
Robert.....Franz Lederer
Bing.....Albert Paulig
Vogller.....Martin Ketzner
Wasservogel.....Max Ehrlich
Rechtsanwalt Dr. Fuchs.....Szoke Szakall
Dessen Frau.....Maria Hofen
Klingeberg Fuchs.....Kurt Lilien
Dessen Frau.....Senta Soneland
Frau Bing.....Lotte Stein
Fri. Laron.....Maria Forescu
Die Tanzerin Georgette.....Irma Godau

KIND: German musical comedy.
QUALITY: Good.
ACTING: Excellent. Truus van Aalten is a lamb! Looks and acts like Colleen Moore.
DIRECTION: Capable.
PHOTOGRAPHY: Yes and no.
STORY: About a young boarding school miss, who weises nicht who are her parents. On the heels of a brief romance with a youth who has run her down with his motorcycle, she goes to Berlin to discover, if she can, to whom she belongs. On the same train with her is the boy in whom she is interested. Her adventures in the big city are amusingly delineated.
AUDIENCE APPEAL: Most folks will like this unpretentious but merry number.

See you tomorrow.

MOVIE CLOSEUP

The management of the Castle theater is issuing invitations to stars playing on Chicago's Rialto to attend a gala revival of "Hallelujah," King Vidor's great Negro epic, at the Castle theater tomorrow night at 11:30 o'clock. Daniel Haynes, one of the many stars of "Green Pastures" and the outstanding character in "Hallelujah," will be a guest star and there will be others. The picture, which originally showed for seven successful weeks at the Castle, will reopen for the public on Friday.

Official Contract

By Charles True Adams

(International bridge authority; author of "Official Contract at Sight.")

The Grand Coup.

The oft quoted statement that too much money lays a groundwork for evil is certainly debatable. Few among us are unwilling to chance its truth, but too many trumps are at times the downfall of an otherwise righteous hand.

Consider yesterday's hand:

NORTH
♠—8, 3
♥—9, 7, 4
♦—K, J, 10, 9
♣—A, Q, 10, 5

WEST
♠—9
♥—K, Q, J, 10, 5
♦—7, 4, 3, 2
♣—6, 4, 3

EAST
♠—A, Q, 4, 2
♥—A, 3, 6
♦—8, 6, 5
♣—7, 5, 2

SOUTH (Dealer)
♠—K, J, 10, 7, 6, 5
♥—8, 2
♦—A, Q
♣—K, J, 9

South dealt and bid a spade. West bid two hearts and North three diamonds. East passed and South rebid the spades. West passed.

South's rebid of spades showed North that he held at least five spades. (Four card suits are never rebid after a denial by partner.) However, a playable declaration should have at least eight trumps between the two hands. Since North had but two small spades a five card suit in South's hand made but seven spades, so North again took out with four clubs.

East passed, and South, having six spades, again rebid them, calling four spades.

West, North, and East passed; North was contented, since he placed South with six spades due to his second rebid.

West opened the heart king and followed with the queen of the same suit. West then led the diamond 3, and South took the trick with the ace. Why not the queen? O, my! O, my! Have you forgotten all our words on the well known entries?

Figuring the five outstanding trumps might split three and two between his opponents, South led the diamond queen, overtaking with king in dummy. Leading the spade 3 from dummy (on which East played the 2) South finessed the 10, which held, but West played the 9 spot.

This was a nasty jolt for South, for it looked like a singleton, and that meant the suit could not be cleared. To be certain South now led his club king, which he overtook in dummy with the ace and led the spade 8. East played the 4, South the 5, and West discarded.

South's worst fears were realized. East sat over him with the ace and queen of trumps. He had expected to lose to the ace, but a loss to the queen meant no game. Since he had four trumps he would be forced into the lead on the tenth trick unless he did something about it. What to do? Get rid of those bothersome extra trumps!

South led the diamond jack from dummy and trumped it in his own hand. He then went back to the dummy by leading the club jack, overtaking with the queen, and led dummy's diamond 10. When East discarded South again trumped. Then leading the club 9 and overtaking with the 10 he was back in dummy.

Now whatever dummy leads, either the heart or the club, the lead is "through," not "up to" East and regardless of the latter's play, South makes one of the two remaining tricks and game. This play is called a coup, and when, as here, the tricks trumped are otherwise good it is known as a grand coup.

PLAY-A-PROBLEM: SOLITAIRE OR PARTNERS

Play this hand tonight at your bridge game. Keep a record of the bid and play in the spaces provided. Numbers in the bidding squares are for successive rounds. Check your results with tomorrow's answer. To play "Solitaire": Record the bids you think each hand would make. After the final declaration has been made start the play, leading from the hand at declarer's left. As you play each card, cross it off of the diagram and record it in the proper square at the right [as S3, etc.]. In the last column indicate the hand which won the round and lead from that hand on the next round.

Send your bridge problems to Charles True Adams, The Chicago Tribune, for personal answers.

[Copyright: 1931: By The Chicago Tribune.]

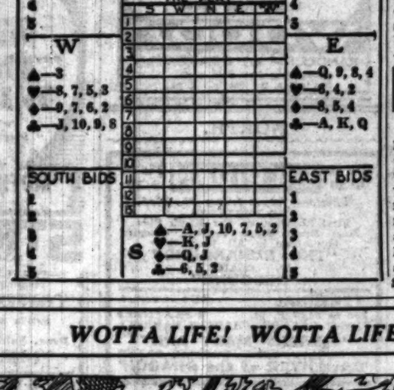

Frank Brantley Sings "The Fool" with Obendorfer's Setting

One of the interesting features of the song recital by Frank Brantley at Kimball hall last night came about halfway down the program. This was a number called "The Fool," composed by his accompanist, the Chicago pianist, Marx E. Obendorfer. The poem, of unknown authorship, presents a dramatic phase of religion, and it is precisely this dramatic element that Mr. Oberndorfer has caught and translated into terms of music. The song thereby becomes effective, not to say striking.

Mr. Brantley is the possessor of a baritone voice of depth and power. It is so good a natural endowment that he ought to be a better singer than he is. As a matter of fact he is a good singer of vigorous music. It is in the finer, more sustained moments like those of Handel's "Where'er You Walk" and Caldara's "Selve Amiche" that the voice sounds incompletely controlled, and this though his enunciation is considerably better than the average.

E. M.

Over 50,000 Expected at Charity Football Game

Advance sales indicate an attendance of more than 50,000 at the Mount Carmel-De La Salle football game next Sunday afternoon in Soldiers' field. The proceeds are for the Sisters of Mercy building fund. Both Catholic high school teams have won all games on schedule and Sunday's winner will be considered a serious contender for the Catholic championship.

MRS. RITA WREN.

Mrs. Marie Rita Wren of the Mercy federation is among those promoting the sale of boxes. Sheriff William D. Meyering is general chairman; Peter M. Kelly is west side chairman; Sherman Sexton, north side. Preceding the game there will be a parade.

For Beginners

For the benefit of auction bridge players who have not learned to play contract, Charles True Adams, The Chicago Tribune's bridge expert, is writing a series of articles on the fundamentals of the new game. The first of these articles, which will enable any one interested in contract to learn the game under the tutelage of an expert teacher, will appear in next Sunday's Tribune.

THE STAGE

"THE MERCHANT OF VENICE."

Shakespeare's play, given at the Majestic theater, Oct. 20, 1931, by Fritz Leiber and his associates under the management of the Chicago Civic Shakespeare society.

THE CAST.

Duke of Venice.....Tyrone Power
Prince of Morocco.....Gordon Burby
Prince of Arragon.....Frazee Sandtown
Antonio.....William Faversham
Bassanio.....Pedro de Cordoba
Salanio.....Lionel Inse
Salarino.....Thayer Roberts
Gratiano.....Hart Jenks
Salerio.....Ralph Manning
Lorenzo.....John Bryan
Shylock.....Fritz Leiber
Tubal.....John Burke
Launcelot Gobbo.....Whitford Kane
Old Gobbo.....Frank Peters
Leonardo.....Claudius Mintz
Clerk of the Court.....John Forrest
Balthasar.....Dorothy Martin
Portia.....Helen Menken
Nerissa.....Viola Roache
Jessica.....Virginia Stevens

BY CHARLES COLLINS.

FRITZ LEIBER'S Civic Shakespeareans, with reinforcements of stellar rank, are giving an aggressive and commanding performance of "The Merchant of Venice" at the Majestic theater as the first of their series of three productions. The good tidings of the occasion are that this company, now beginning its third season of service to the immortal and somewhat neglected works of the First Dramatist, has increased its stature and strengthened its grasp. Here you will find vigorous and full blooded Shakespeare—picturesque and eloquent acting that carries to the last aisle of the spacious playhouse in which it is lodged.

The company claims the title of "all star," and in five of "The Merchant's" important rôles it justifies that claim with sound characterizations and admirable readings. Moreover, it happily waives the right to pose in the customary manner of "all star revivals"; its members work together like a seasoned repertory group. Here is no casual cavalcade of veteran stars, exploiting their own personalities, but a well blended interpretation of the play for everything that is in it, except the fluent grace of its scenes of light comedy.

I have never seen "The Merchant of Venice" treated with more theatrical vigor—and that quality is what any dramatic performance in the buxom Majestic needs. Mr. Leiber's Shylock is, of course, a familiar study; it is still the boldly colored, vehement, and impressive Jewish patriarch that his followers know. In this new staging of the play Mr. Leiber's explosion of bereavement over the elopement of Jessica is too much muffled by the frolic of Venetian carnival that all old school Shakespearean directors love. The trial scene, however, is a decided improvement over last year's in method. It places the duke of Venice, nobly acted by Tyrone Power, in the center of the picture, with decided benefit to the various maneuvers of the litigants and that tricky counsellor, Portia.

Helen Menken's Portia is unorthodox, and all the more welcome on that account. The theory that every Portia should be a pale copy of Ellen Terry's graceful and sparkling lady of Belmont is one of the reasons why there have been many feeble heroines in "The Merchant of Venice" these last thirty years.

Miss Menken's strange, intense personality gives us a Portia that seems somewhat neurotic and over strained, but who is a flame of energy and purpose in the trial scene. Here is a lady lawyer with a mind like a steel trap; who is keen, precise, and, in her attitude toward Shylock, slyly venomous. When she finally turns upon the vengeful Jew, to riddle his suit with technicalities, she is something like a repressed wild cat. Her reading of the "quality of mercy" speech, however—that aria by which Portias stand or fall—carries all the poetry of the lines without any fantastic touches of modernism. It is admirably done, for this Miss Menken has a fine voice for Shakespeare and uses it with great skill.

Mr. Power's Duke gives the trial scene a memorable richness and dignity; Mr. Faversham's Antonio is a suave and winning treatment of a title rôle that is seldom cast with the importance that it deserves; and Pedro de Cordoba's Bassanio brings another excellent voice and alert mind into the performance. The lesser rôles are in capable hands; and Launcelot Gobbo ceases to be a bore as jovially treated, without cuts in his gabble, by Whitford Kane.

Photo Show Will Open Friday at the Bismarck

An exhibition of photographic prints, including both the international traveling loan collection and the work of Chicago photographers, will be held on Friday at the Bismarck hotel. The affair will be sponsored by the Chicago Associated Photographers, formerly the Chicago-Cook County Photographers' association. A manufacturers' exhibit will be held in connection with the other displays.

Salvation Army Veteran Will Be Guest Here

Commissioner Richard E. Holz of New York, one of the oldest officers in length of service of the Salvation Army, will be the guest of the army in Chicago today, tomorrow, and Friday. He will speak tomorrow evening at the citadel, 1512 West Madison street, on "Fifty Years with the Salvation Army." The commissioner was born in Germany. In 1883 he joined the Salvation Army corps that had just been started in the old Buffalo courthouse. He is now commander of the eastern territory.

Daughters of Zion.

The North Shore auxiliary of the Daughters of Zion will hold a card party this evening at the Admiral hotel.

OCEAN STEAMSHIP MOVEMENTS.

Arrived.	At.	From.
Westernland ...	New York...	Antwerp
Augustus	New York...	Naples
Majestic	New York...	Southampton
Amer. Banker..	London	New York
Amer. Shipper..	Hamburg	New York
Excambion	Marseilles ..	New York
Aquitania	Cherbourg ..	New York
Samaria	London	New York
Roma	Genoa	New York
Europa	Southampton	New York
Minnetonka	London	New York
Pennland	Antwerp	New York
Emp. of Britain.	Southampton	Quebec

WOTTA LIFE! WOTTA LIFE!

Chicago Passes $3,000,000 for Jobless Relief

More Than Five Millions More Sought.

The joint emergency relief fund passed the $3,000,000 mark last night. The announced goal of the campaign is $5,500,000.

Attainment of the $3,000,000 first objective was announced late yesterday at a meeting of the trades, industries, and professions division in the Union League club. Chairmen of the various teams in this division reported subscriptions totaling $735,135, including a $300,000 gift of employés of the Insull utilities, which had been previously reported.

The day's net gain, therefore, was $435,133. That, when added to subscriptions previously pledged or paid, brought the fund total at the close of work to $3,048,642. This is almost the equivalent of a dollar gift from every person in the city.

Section chairmen reported pledges obtained by their respective groups as follows:

Morris J. Trom, Section A.....$ 70,170
Arthur Anderson, Section B.....22,000
John F. Gilchrist, Section C.....294,435
Scott Brown, Section E.....206,000
Charles Rubens, Section F.....166,755

David A. Crawford, chairman of section D, declared his group chairmen would be ready to report at the next division meeting at the close of the week. Charles S. Dewey, division chairman, announced that the appeal to employés for a day's pay monthly for six months was meeting ready response and that most corporations were matching the workers' subscriptions, dollar for dollar.

A $100,000 gift from the Marshall Field estate was announced yesterday morning by Robert M. Hutchins, chairman of the special gifts division. This gift matches the one pledged the previous day by William Wrigley Jr.

Organization of the women's division of the campaign was completed yesterday at a meeting at campaign headquarters in the Otis building. Mrs. Joseph M. Cudahy was elected chairman.

Forty Cook county Kiwanis clubs will participate in a rally at the Hotel Sherman tomorrow to consolidate that group in support of the relief fund. More than 1,000 Kiwanians are expected to attend.

Addresses will be made by Edward L. Ryerson Jr., president of the fund; Samuel Insull Jr., general chairman, and Mr. Dewey. Michael M. Grodsky, president of the Ravenswood Kiwanis, will preside.

Addressing a Rotary club luncheon at the Sherman yesterday, Mr. Insull declared that the overhead of the five principal charities administering the fund is under 4 per cent. Social workers, as a class, are underpaid, he asserted. Results of the campaign to date, he said, indicate that Chicago's wealthy are catching a truly charitable spirit and are donating heavily to help the destitute rather than to endowed memorials and foundations.

The women's relief committee of the 38th ward will give bunco parties this afternoon and evening at the organization headquarters at 5804 Belmont avenue for the relief of unemployed persons in the ward.

Inland Daily Press Members Meeting in Morrison Hotel

More than 150 members of the Inland Daily Press association arrived in Chicago yesterday to attend the autumn meeting of the association in the Morrison hotel. The session will end today. Routine business and committee reports will be considered. Fred Schilplin of the St. Cloud, Minn., Times, president of the association, is the presiding officer.

O. S. Wespe, president of the Newspaper Classified Advertising Managers' association, Louisville, Ky., addressed the group during the morning session. J. W. Greist, manager of the Retail Merchants' institute, Chicago, spoke on the newspaper in relation to the community. Frank Knox, publisher of the Chicago Daily News, gave the principal address at the luncheon yesterday.

Bazaar Opens Tonight for Norwegian Home for Aged

Members of the Norwegian Old People's home society will hold their 36th annual bazaar beginning tonight at the Northwest Lions club building, 4306 West North avenue. The affair will end on Saturday night.

Each of the eight branches of the society will decorate booths for the bazaar, according to Mrs. J. J. Thesen, general chairman. The entire proceeds will go toward a fund for the home at Norwood Park. It is hoped that eventually an addition will be built to this institution.

Film Time Table

[PASTE IN YOUR HAT.]

Feature pictures are presented on the following schedule at these first run houses this week:

CASTLE—A. M.: 9:40, 11:04. P. M.: 1:28, 3:52, 6:16, 8:40, 11:04.
CHICAGO—A. M.: 11 P. M.: 1:26, 3:52, 6:27, 7:53, 10:19.
CINEMA—P. M.: 1:33, 3:33, 5:33, 7:33, 9:33.
McVICKER'S—A. M.: 9:05, 10:30. P. M.: 12:53, 2:47, 4:41, 6:35, 8:29, 10:23.
MONROE—A. M.: 11:21. P. M.: 1:26, 3:31, 5:36, 7:41, 9:46.
ORIENTAL—A. M.: 11. P. M.: 1:35, 4:10, 5:37, 8:08, 10:43.
ORPHEUM—A. M.: 9, 11:38. P. M.: 2:01, 4:36, 7:02, 9:37.
PALACE—A. M.: 11:12. P. M.: 2:03, 3:13, 5:18, 11:08.
PUNCH AND JUDY—A. M.: 11. P. M.: 12:50, 2:40, 4:30, 6:20, 8:10, 10.
ROOSEVELT—A. M.: 10:01, 11:51. P. M.: 1:41, 3:31, 5:21, 7:11, 9:01, 10:51.
STATE-LAKE—A. M.: 9:05, 11:01. P. M.: 12:57, 2:53, 4:49, 6:45, 8:41, 10:37.
UNITED ARTISTS — A. M.: 9, 10:56. P. M.: 12:52, 2:48, 4:44, 6:40, 8:36, 10:32.
WOODS ["The Parisian"]—A. M.: 9, 11:30. P. M.: 2, 4:30, 7, 9:30. ["Women Go on Forever"]—A. M.: 10:15. P. M.: 12:45, 3:15, 5:45, 8:15, 10:45.

The Marriage Racket

By VINA DELMAR

SYNOPSIS.

Irma Corbin, while playing a week's vaudeville engagement in Thrace, an upstate New York town, is showered with invitations by Bill Fitzroy, friend of her pianist, and Wallace Graham, a widower friend of Bill's. Before the week is up Wallace asks Irma to be his wife. Bill's proposal to her is of a different nature. Irma quarrels with her dancing partner and quits the act. She marries Wallace and settles down to a dull existence with him. Wallace has a young daughter, Mildred, who has grown up under the supervision of her Aunt Tessie. A baby son arrives to compensate Irma for any flaws in the marriage system. The baby becomes the center of her universe. Wallace's life-long ambition is a European voyage. A paid up endowment policy makes the trip possible. Irma reluctantly leaves the baby. She is upset by a letter received in Paris from Aunt Tessie. They meet Russell Byrnes, a wealthy bachelor from New York, through friends from the boat. He has a cabin on a boat sailing in two days, which Irma persuades him to sell to Wallace. Back in Thrace they find the baby well, but Mildred planning a surprise marriage with Scott Avery. Wallace refuses his consent to the marriage. He takes Mildred out of school and appoints Irma to guard her.

INSTALLMENT XXVII.

AN EVENING TO BE REMEMBERED.

The girls did their shopping in town and returned home. Mildred became interested in a book at once and was no trouble at all. No one could accuse her of being a lovelorn maiden mooning about the house for her lost swain.

"Well," said Irma, "you're not suffering for your Romeo, my Juliet."

"No," said Mildred. "I'm not much on suffering."

"What will he think when he doesn't hear from you?"

"Why, he won't think anything. I told him it would probably be difficult for us to see each other for a while."

"Yes, but he'll probably wait for you at the school at noontime tomorrow."

Mildred looked up from her book then and smiled at Irma. She looked astonishingly like a small girl who has just completed a particularly pleasing bit of mischief.

"No, Irma, my darling, he won't wait at the school. I told him that my father has taken me out of school."

"When did you tell him?"

Mildred laughed aloud. "While you were in the hardware store," she said. "Scott and I met each other in the library. Right beside the volumes on electrical engineering."

"You mean to say it was an accident?"

"Honestly, Irma, my father and you ought to write books. Both of you are full of ideas about undying love and startling coincidences. Of course it wasn't an accident. I phoned Scott while you were getting dressed. You're not such a bothersome detective, Irma. Some day I'll give you the slip quite easily and come back Mrs. Scott Avery."

"Be careful that you don't come back Miss Mildred Graham," Irma said gruffly. "Many a girl has made mistakes."

"Mildred saw Scott today."

"Aha, more plots. A fake minister, the innocent girl, the evil young man and a fate worse, though more exciting, than death."

"Mildred, you put me in a fine position by meeting Scott. What can I tell your father?"

"Do I have to think up something to tell him? Haven't I trouble enough figuring out my next meeting with Scott?"

"You think there'll be a next meeting, eh?"

Mildred sat up and slipped her feet into the scuff-toed tan pumps that stood beside the divan. "Yes, I think there'll be a next meeting, Irma. In fact, if I can get together the right words that will make you understand exactly how serious I am about Scott, you'll refuse to be a party to separating us."

"Possibly," said Irma. She went back to the baby then, wishing heartily that she had not pried into Mildred's business.

When Mildred and Aunt Tessie had withdrawn from the living room that evening Irma came over and sat on the tuffet in front of Wallace's chair.

"Mildred saw Scott today," she said, "and I don't want you to scold her for it. It was my fault. I went to Brussac's while she went to the library. I should have kept her in sight, but I didn't. She has promised you nothing except that she's going to marry him. If you have any rages I want you to let them out now and on me."

"Rages! I don't get rages. I'm just fool enough to trust people, and when they prove untrustworthy I'm disappointed, that's all. Am I to gather that you permitted her to see Scott?"

"I didn't give my permission. I was just too dumb for her. I thought I'd tell you."

"Thanks," he said icily. "It makes it so much easier for me to sleep and attend to business when I know things are going well at home."

"Would you prefer I didn't tell you if such a thing happens again?"

He jumped angrily from his chair and began pacing the floor. "God," he cried, "are you going to let it happen again? Isn't once enough? Won't you know the next time that she can't be trusted out of your sight?"

"Who are you yelling at? I've got my own business to attend to. I can't shadow her every minute, you know. Besides, I didn't want the job. Hire a detective for her. I'm willing to do my best, but I'm positively not responsible for Mildred's actions. I didn't bear her, raise her or forbid her to get married."

"But you know I can't be in the office and with her at the same time."

"All right, I'll do my best, but I won't assume responsibility for her."

"That means that she's apt to meet Scott any day, doesn't it?"

"Certainly, it does."

"All right, Irma, be as mean as you know how to be."

"I'm not being mean. You're asking impossible things of me. If you'd been one-tenth the father you think you've been all this would be unnecessary. You'd have a kid that you could talk to and understand. You'd know where you stood with her. All you've ever done is to hand her over to Aunt Tessie for seventeen years and then yell like hell because she reveals unexpected sides of her nature."

"Let's drop the subject, Irma. You can't seem to discuss it without getting excited. Being tied to the office as I am, I'll just have to hope that you'll do the best you can for me in this matter. Shall we get the Franklyns over for some bridge?"

"All right. I'll phone them, though Georgia doesn't like auction, and I'm sure no one would like my contract." Irma, despite a decided sulkiness of tone and facial expression, made the call and presently bridge was in session in the Graham living room. It was not a particularly brilliant game. Irma had not underrated her flare for contract bridge. Her bidding was erratic and usually incomprehensible. Wallace's was fine and conservative, but the amount of thought put in before his declarations came slowed the game down and bored the waiting trio prodigiously. The Franklyns' bridge was competent, but their never ending advice, insulting exclamations and uncanny ability for remembering one's errors unnerved Irma so that her mistakes grew more frequent and glaring as the game progressed.

Still it was destined to be an evening that she was always to remember. Years later it was possible for her to recall vividly the frock which Georgia Franklyn had worn, the kind of sandwiches which they ate, and that she and Wallace had agreed to play bridge at the Franklyns' on the following Sunday.

In the morning when Irma and Wallace woke up Aunt Tessie was already dressed for the street. It perplexed Irma for a moment till she remembered that this was Aunt Tessie's day to visit Mrs. Fields, her bedridden friend in Smithtown. Usually she and Wallace sent some little gift to Mrs. Fields, for Wallace remembered when the poor, pale wraith had been a cheerful, smiling friend, full of fascinating stories and new games. Due to the excitement surrounding Mildred, Irma had forgotten to buy a gift for Mrs. Field as she had intended to do. Therefore she gave Aunt Tessie two dollars and instructed her to buy a book.

"Something new," she ordered, "something interesting. No moral tone, remember, Aunt Tessie. Mrs. Fields doesn't need to be preached to."

Aunt Tessie went her way and Wallace left soon after. Being a beautiful morning, Rose took the baby walking, and Mildred and Irma faced each other and asked, "What shall we do?"

"Something constructive," said Mildred. "I'll tell you what. I'll help you clean your bureau. You said the other day you needed help. It would be fun throwing away my father's shirts and hearing him yelp."

"Well, okay. Come on! Get the waste basket. He's got bills from the year one piled up in his collar drawer. I suppose I should wash the dishes, since Rose took the baby out, but it's more fun pulling the bureau apart."

The bureau was well pulled apart when the front door bell rang some twenty minutes later.

"My God, who's that?" Irma cried. "And the house look terrible."

There was no view of the front from her windows, so she ran with trepidation to Mildred's room. Suppose it was little Mrs. Gardner, whose apartment always looked shiningly clean. But not at this hour.

The trim, rakish lines of the roadster at the curb looked vaguely familiar. Whose? O, certainly, Jane Malcolm's.

"It's Jane Malcolm, Mildred."

"Let her in, Irma, will you? I want to clean up a little. I look awful." The bell rang again and Irma flew to answer it.

[Copyright: 1931: By Vina Delmar.]

[Continued tomorrow.]

Bright Sayings of the Children

Louise's aunt lives in a large old home. She seldom airs it or lets the shades up and the sun in; consequently, the home has a musty odor.

When Aunty asked Louise why she didn't come to call on her more often, Louise replied, "O, I don't like the breath of your house." C. D.

Our little Richard, 3 years old, came running into the house after hearing the hurdy-gurdy man playing his organ out in the street with the monkey amusing the children. Excitedly he said, "O, mother, there's a man outdoors with a radio and a great big mouse." E. E. K.

Girl Supports Her Parents, Yet They Do All the Bossing

BY DORIS BLAKE.

She is 24 years of age, has an excellent education and makes a substantial salary, all of which goes to her parents because they need it. She is not free to have men callers. Her parents believe a young man should call for a short time only if he intends to marry the girl.

"How can I be sure," the girl asks, "that I'm making the right choice when my contact with young men is so restricted? My male friends, under the circumstances, naturally are few. None are asked to my house because I am not disposed to marry any of those I do know. My social life is limited because I will not stoop to the humiliation of meeting young men at street corners."

Foreign parental training, one gathers from the above disclosure. Either that, or a parental endeavor to hold on to a good meal ticket. But in either event, a program to which a young woman of 24 is under no obligation to conform. It's marvelous the way some parents can inspire obedience to a course in which they are the sole victors, where other parents cannot earn a simple consideration for themselves!

A young woman of 24, sole support of an establishment, regardless of the fact that it is her mother and father she is supporting, should be permitted to dictate her terms. It should be her right to say who, when and how often she might enjoy callers in her home. There should be little interference on the part of her dependents, for such the parents become when daughter becomes the head of the financial machinery.

It's incredible in an era in which young women are permitted so largely to lead their own lives that there are girls forced to subscribe to an archaic parental dictation. Yet, there are more of them than the average person believes and not always daughters of foreign born parents, either. Daughters from whom the last drop of filial obligation is wrung without compromise for the girls' retreating youth and opportunities.

It isn't right. It isn't parentally human. Therefore, the girl should take the helm so far as her future life is concerned and do something with it before all her best years are claimed.

DORIS BLAKE ANSWERS

Generous with His Love.

"Dear Miss Blake: The boy I love says he loves me but he tells another girl down the street the same thing. Please advise. LONESOME."

It's just his line, Lonesome. He means that he likes you, and boys can like more than one girl at a time.

A FRIEND IN NEED

BY SALLY JOY BROWN.

Lacks Clothing for Work.

"Is there any one offering a man's suit, size 44, and a pair of woman's shoes, size 4 or 4½? We need these things so desperately now I am having the children say a special prayer that we'll get them. There is a chance that my husband will be able to secure work if he gets decent clothing. MRS. S."

I know you'd be glad to give Mr. S. that suit you've been planning to discard if you thought it would be the means of his obtaining work. Perhaps some one will have a pair of shoes for his wife, too.

PATTERNS BY CLOTILDE

[Registered U. S. Patent Office.]

WOMAN'S AND MISSES' DRESS.

This coat type frock is one that you will surely want in your wardrobe this fall. This is an unusually attractive design and will serve many occasions. A finely striped woolen in tweed effect in brown will be a good choice.

The pattern, 3227, comes in sizes 16 and 18 years and 36, 38, 40, and 42 inches bust measure. Size 36 requires 4 yards of 39 inch material with ⅝ yard of 39 inch contrasting.

Order Blank for Clotilde Patterns

CLOTILDE PATTERNS,
CHICAGO TRIBUNE, P. O. BOX 537,
Grand Central Station, New York City.

Inclosed find $..... Please send me the Clotilde patterns listed below:

Pattern No.....	Size.....	Price.....
3227.....		

Name .....

Number and Street .....

City .....

State .....

How to Order Clotilde Patterns.

Write your name and address plainly on dotted lines, giving number and size of such patterns as you want. Inclose 10 cents in stamps or coin [coin preferred; wrap it carefully], for each number, and address your order to Clotilde Patterns, CHICAGO TRIBUNE, P. O. Box 537, Grand Central Station, New York City.

Note—Clotilde patterns are made in New York exclusively for THE CHICAGO DAILY TRIBUNE. They are perfect in fit, up to date in style, and the easiest of all patterns to use.

Would You Rather Be Called Towhead or Platinum Blond?

By GLADYS HUNTINGTON BEVANS.

They were dallying along a country road, talking of this and that, as grownups and children who are easy friends will do.

"When I was a little girl," said a dark haired woman to one of the little girls with pale yellow hair, "I used to have hair just the color of yours. And they used to call me towhead."

The child looked at her with large blue eyes.

"I'm a platinum blond," she answered.

And as she said it her long pale locks immediately took on a picturesque quality. They really belonged with her fair skin and her very slender body.

The two women dropped back and the dark haired one said.

"Well, even if later she's a little conscious of her hair, it's much better to be a platinum blond than a towhead. When people used to say towhead to me, no matter how lovingly they said it, I always used to hate my hair. I always used to think of canal boats and ragged children. Even said lovingly, 'towhead' doesn't connote beauty or admiration. But platinum blond—that's 'something else again.' A child who's called a platinum blond isn't going to feel inferior about her hair."

A mother who has two children, the boy promising to be rather handsome, said to me the other day:

"I know perfectly well that Sonia is not going to be pretty or beautiful. But I am determined that she shan't think less of herself for it. So I'm picking out her good points, even now, and dwelling on them. I don't want to make her conceited, but I want her to be at least as aware of her good points as of her bad ones."

[Copyright: 1931: By The Chicago Tribune.]

WASHINGTON SOCIETY

Washington, D. C., Oct. 20.—(Special.)—Lord and Lady Cornwallis, the George and Lady Boughey, and the Philip Colville-Smith were presented to President Hoover today by the chargé d'affaires of Great Britain, F. D. G. Osborne.

The marriage of Miss Elizabeth Mitchell to Edward Gatewood Tompkins of Evanston, Ill., secretary of the American legation in Costa Rica, took place this afternoon at 4:30. The bride is the daughter of Brig. Gen. William Mitchell, retired, now living in Virginia. The ceremony was performed in the Washington home of the bride's mother, Mrs. Caroline Hazard Mitchell, at 2013 Massachusetts avenue, by the Rev. Herbert Scott Smith, rector of St. Margaret's Episcopal church, in the presence of the members of the two families.

To "Point-Up" Appetite Just Stimulate Bowels

Whenever the end of the day finds you out-of-sorts; food doesn't tempt you and won't digest; breath is bad; tongue coated, just chew a candy tablet before bedtime. Tomorrow you'll be a new person!

A candy Cascaret clears up a bilious, gassy, headachy condition every time. Puts appetite on edge. Helps digestion. Activates bowels.

Cascarets are made from cascara, which authorities say *actually strengthens bowel muscles.* So, take these delightful tablets as often as you please; or give them freely to children. All drug stores sell Cascarets for a dime, and a dollar preparation could do better work.

MOTION PICTURES DOWNTOWN

PALACE (RKO) STATE LAKE
LINCOLN AT LA SALLE ST. | STATE AT LAKE ST.
(Doors Open 10:45 A. M.) | (Doors Open 8:45 A. M.)
GALA FALL FESTIVAL IS IN FULL SWING!
8 Acts of RKO Vaudeville 8
with HEALY & CROSS | BARRY & WHITLEDGE | Donatella Bros. & Carmen | THE DIAMOND BOYS | Sid Page, Grace Dare, Gilbert Bros. | SHEAN & CANTER
Screen "HOMICIDE SQUAD" with LEO CARRILLO
Mary Brian, Noah Beery
EXTRA Highlights of EDISON'S LIFE—in Pathe News
HURRY, CHICAGO! Last Two Days of the All-American Hit!
SPIRIT of NOTRE DAME
Dedicated to Knute Rockne
with LEW AYRES, FRANK CARIDEO
EXTRA Highlights of EDISON'S LIFE—in Pathe News
SATURDAY! PALACE! WEAVER BROS. and ELVIRY!

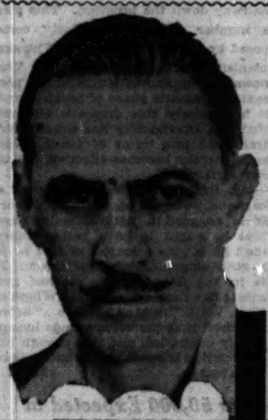
FRIDAY
Drama Ablaze with a Thousand Wild, Exultant Emotions!
John Barrymore in "The MAD GENIUS"
With this Splendid Warner Bros. Cast
MARIAN MARSH
Carmel Myers, Donald Cook, Charles Butterworth
Guile of a Genius! Genius of a Master! Passions of a Madman!
PUBLIX-BALABAN & KATZ
ROOSEVELT
STATE near WASHINGTON

CASTLE STATE AT MADISON
2—BIG PICTURES—2
"The Mad Parade"
—AND—
"Waterloo Bridge"
—COMING—
KING VIDOR'S 'Hallelujah'

2—BIG FEATURE HITS—2
Bert Wheeler—Robert Woolsey
Dot Lee, "CAUGHT PLASTERED"
—AND—
"SHANGHAIED"
Noah Beery—Sally Blane
ORPHEUM STATE & MONROE

MONROE MONROE at DEARBORN
DOORS OPEN 11 A. M.
35c PRICE to 6 P. M. THEREAFTER—50c
A PICTURE OF STARK REALISM
"Comrades of 1918"
THE TRUE STORY OF WHAT HAPPENED ON THE WESTERN FRONT

MAX TINNE—"AS MUSICAL COMEDY —EIN KUNSTWERKE"
"DIE DREI VON DER TANKSTELLE"
With LILLIAN HARVEY—WILLY FRITSCH
UFA CINEMA CHICAGO AVE. AT MICHIGAN
Cont. 1:30 to 11:30 P. M. Children, 25c

Punch and Judy Van Buren at Michigan
"Susanne Macht Ordnung"
German Comedy Hit with Music
35c to 6 P. M.—50c Thereafter

HIGHLAND PARK
ALCYON Joan Crawford
"THIS MODERN AGE"

Advertise in The Tribune

MOTION PICTURES DOWNTOWN

SPECIAL BARGAIN ONE WEEK ONLY!
2 First-run Features
ADULTS ONLY!
Clara Kimball Young in a Vivid Drama
"WOMEN GO ON FOREVER"
With Marian Nixon, Paul Page
—ALSO—
ADOLPHE MENJOU in "The Parisian"
With Elissa Landi
WOODS
RANDOLPH at DEARBORN
Continuous from 1:45 p. m.
35c to 1 p. m.—50c to 7 p. m.

NORTH.

25c to 6:30 SHERIDAN 25c to 6:30
Sheridan Rd. & Irving Pk. Blvd.
TWO FEATURES
First Showing on the North Side
Mary Brian, Marie Prevost, Joseph Cawthorne in All Technicolor
"THE RUNAROUND"
INA CLAIRE
"REBOUND"

TERMINAL 3315 Lawrence
25c to 6:30 P. M. 2 FEATURES
JANET GAYNOR—CHARLES FARRELL
"MERELY MARY ANN"
ANNA MAY WONG—WARNER OLAND
"DAUGHTER of the DRAGON"

HOWARD HOWARD STREET "L"
25c Price—1:30 to 6:30
LITTLE MARY ANN JACKSON
ON THE STAGE—IN PERSON
See Her Dance—Sing and Meet Her
JOE E. BROWN—MARJORIE WHITE
"BROADMINDED"
ANNA MAY WONG—WARNER OLAND
"DAUGHTER OF THE DRAGON"

ADELPHI 7074 N. CLARK
ADULTS ONLY
Constance Bennett—"COMMON LAW"
Joan Marlow, Spencer Tracy—"GOLDIE"
Talkomedy—News—Cartoon
New Low Admission—10c & 25c at All Times

LANE COURT CENTER and CLARK ST.
RE-OPENING FRIDAY AT 2 P. M.
JACK HOLT—"DIRIGIBLE"
JOE E. BROWN—"BROADMINDED"

RIDGE DEVON at CLARK
ADULTS ONLY
Dorothy Mackaill—"RECKLESS HOUR"
Jack Mulhall—"LOVER COME BACK"

BUCKINGHAM 3219 N. CLARK
CLIVE BROOK—"SILENCE"
LILY DAMITA—"WOMAN BETWEEN"

DE LUXE Wilson & Broadway, Near "L" Sta.—Lilyan Tashman "Murder by the Clock" & "Too Many Cooks"

LAKE SHORE Broadway at Belmont
ADULTS ONLY
"PUBLIC ENEMY" and "A HOLY TERROR"

NO MAN'S LAND
Teatro del Lago Sheridan Road Between Wilmette & Kenilworth
TWIN FEATURES
Clarence Darrow's "MYSTERY OF LIFE"
Bert Wheeler—"TOO MANY COOKS"

EVANSTON
VARSITY 1710 Sherman, Just Nth Constance Bennett, "Bought"
Doug. Fairbanks Jr.—"I Like Your Nerve"

WILMETTE
WILMETTE "CAUGHT"
RICHARD ARLEN—LOUISE DRESSER

LAKE FOREST
DEERPATH JACK HOLT
RALPH GRAVES—"DIRIGIBLE"

SOUTH
Warner Bros. Theatres
CAPITOL
79th-Halsted
35c Till 6:30
2 FEATURES—ADULTS ONLY
THROBBING EPIC OF ERRING YOUTH
"AN AMERICAN TRAGEDY"
with SYLVIA SIDNEY
Starts: 2—4:15—7:30—10:15
—And—
EDMUND LOWE, LOIS MORAN
"THE SPIDER"

AVALON
79th—Stony
20c and 35c Till 6:30
HERE'S THE BIG SHOW EVENT OF THE WEEK!
"The STAR WITNESS"
with CHIC SALE
Starts: 2:13, 5:04, 7:57 and 10:50
—And—
The Supreme Hit
"MOTHER'S MILLIONS"
Starts: 3:27—6:30—9:18

STRATFORD
63 RD AND HALSTED
2—FEATURES—2—ADULTS ONLY
Sizzling Collegiate Romance!
"CONFESSIONS of a CO-ED"
Sylvia Sidney—Phillips Holmes
—AND—
Doug. Fairbanks Jr.—Loretta Young
"I LIKE YOUR NERVE"

GROVE 76th-Cottage JEFFERY 71st-JeffSry
W. ENGLEWOOD 63rd-Ashland
One Man Loved Her. Another Bought Her
CONSTANCE BENNETT
Ben Lyon "BOUGHT" Richard Arlen
CONSTANCE BENNETT and CLIVE BROOK in "SILENCE"

HIGHLAND (Dbl. Feat.) 79th-Ashland
CONSTANCE BENNETT in "BOUGHT"
Lily Damita, "The Woman Between"

SHORE (Adults Only) LEXINGTON
JOAN CRAWFORD, "This Modern Age"
Unusual!! "THE MYSTERY OF LIFE"

COSMO (Dbl. Feat.) 79th-Halsted
Wm. Boyd, "MURDER by the CLOCK"
and new "BIRTH OF A NATION"

SYMPHONY (Dbl. Feat.) Chgo.-Cleveb
Ramon Novarro, Conrad Nagel, Ernest Torrence, "Son of India," & Evelyn Brent, Lowell Sherman, "Traveling Husbands"

MIDWEST 35TH & ARCHER RADIO RYAN
Clark Gable, "SPORTING BLOOD"
and 5—ACTS VAUDEVILLE—5

COMMERCIAL 92D & COMMERCIAL
2 FEATURES
CONSTANCE BENNETT—"BOUGHT"
CLIVE BROOK—"SILENCE"

JACKSON PARK Stony Island at 67th
Clarence Darrow's "MYSTERY OF LIFE"
Also "NIGHT LIFE IN RENO"

R-K-O ENGLEWOOD 63rd & Halsted
25c 1 to 6 P. M.
"THE RUNAROUND" & RKO VAUDEVILLE

ROSELAND-STATE MICHIGAN, 110TH-PLACE
Today Only—Clive Brook, "SILENCE"

MARQUETTE 63D & KEDZIE
Adults Only, Joan Crawford "This Modern Age" and "Too Many Cooks"

HAMILTON 71ST & PAXTON
"Birth of a Nation"—4:30
"Traveling Husbands"—7:15—10:10

OAKLAND SQ. 3947 Drexel Blvd.
"BOUGHT" Constance Bennett
CLIVE BROOK—"SILENCE"

NEW REGENT 6826 S. HALSTED
Double Feature
"Rocket to the Moon" & "Love Doctors"

RAMOVA 35TH & HALSTED
CONSTANCE BENNETT—"BOUGHT"
RICHARD BENNETT

COLONY 59TH & KEDZIE
2 Features Every Day
"Transatlantic" and "Traveling Husbands"

MOTION PICTURES DOWNTOWN

RKO STATE LAKE
HER FIRST PRODUCTION IN MONTHS!
FRIDAY—
ANN HARDING
IN THE RKO PATHE PICTURE
"DEVOTION"
WITH
LESLIE HOWARD
ROBT. WILLIAMS
O. P. HEGGIE

SOUTH
SCHOOLCRAFT'S VALE THEATRE
PICCADILLY
Doors Open 1:30—50c to 6:30
HUGE DOUBLE FEATURE PROGRAM
Sylvia Sidney, Phillips Holmes
"CONFESSIONS OF A CO-ED"
—and—
"WATERLOO BRIDGE"
with KENT DOUGLAS
"Confessions" (76)—2:20, 5:21, 7:22, 10:22
"Waterloo Bridge" (82)—3:34, 7:26, 9:18

PEOPLES 47th and Ashland
Constance Bennett—"Bought" and "Night Life in Reno"

ATLANTIC 80th-Crawford
Joan Crawford—"This Modern Age"
$500 DANCE CONTEST on the STAGE

HARPER 5236 Harper Ave.
Jack Holt, "Dirigible"

PALACE 5343 W. 26th St.
Edmund Lowe—"Transatlantic" and Evelyn Brent—"Traveling Husbands"

KENWOOD 1225 E. 47th St.
Double Feature at Reduced Prices
Barbara Stanwyck—"Night Nurse" and Dorothy Mackaill—"Reckless Hour"

HIGHWAY 63D & S. WESTERN
Adults Only, Joan Crawford
"This Modern Age" and "Too Many Cooks"

CHELTEN Exchange Ave. at 79th St.
JOHN GILBERT
"Phantom of Paris" and "Reckless Hour"

MISCELLANEOUS
ESSANESS THEATRES

VOGUE Broadway at Grace
Clark Gable, "Sporting Blood"
Anna May Wong, "Daughter of the Dragon"

North Center Lincoln-Irving
Janet Gaynor, Charles Farrell, Merely Mary Ann"
Peggy Shannon, "Silence"

BYRD Madison at Cicero. Opens 6:00
Jackie Coogan, Mitzi Green, Ed Wynn, Junior Durkin, "Huckleberry Finn"
John Gilbert, "Phantom of Paris"

WEST END 121 N. Cicero. Opens 6:00
Edmund Lowe, "Transatlantic"
Dorothy Mackaill, "The Reckless Hour"

LAMAR Marion at Lake St. Opens 1:30
Joe E. Brown, "Broadminded"
Clarence Darrow's "Mystery of Life"

LOGAN 2648 Milwaukee. Opens 6:00
Dorothy Mackaill, "The Reckless Hour"
Lloyd Hughes, "Ships of Hate"

BIOGRAPH 2433 Lincoln. Opens 1:30
Bert Wheeler, "Too Many Cooks"
Lloyd Hughes, "Ships of Hate"

BROADWAY STRAND 1043 Roosevelt Rd.
Bert Wheeler, "Too Many Cooks"
Wm. Boyd, "Murder by the Clock"

EMBASSY 3940 Fullerton. Opens 6:00
Dorothy Mackaill, "The Reckless Hour"
Evelyn Brent, "Traveling Husbands"

DEVON 6325 Broadway. Opens 6:00
Clark Gable, "Sporting Blood"
Special Request Showing
Amos 'n' Andy, 'Check & Double Check'

400 6746 Sheridan. Opens 6:00
Constance Bennett, "The Common Law"
Dorothy Mackaill, "The Reckless Hour"

CRAWFORD 19 S. Crawford. Opens 6:00
Edmund Lowe, "Transatlantic"
Dorothy Mackaill, "The Reckless Hour"

DAVIS Lincoln at Wilson. Opens 6:00
Clarence Darrow's "Mystery of Life"
Bert Wheeler, "Too Many Cooks"

MOTION PICTURES MISCELLANEOUS

Publix-Balaban & Katz WONDER THEATERS

CHICAGO RANDOLPH—STATE ST.—LAKE
35c—10:15 A. M. to 1 P. M.
GRETA GARBO
CLARK GABLE
together in
"SUSAN LENOX"
(Her Fall and Rise)
AL TRAHAN on Stage

ORIENTAL RANDOLPH at STATE
35c—10:45 A. M. to 1 P. M.
PEPPER MARTIN
IN PERSON
AL KVALE, Gay Stage Show
Screen Sensation
Paul LUKAS DOROTHY JORDAN
"THE BELOVED BACHELOR"

ROOSEVELT STATE ST. near WASHINGTON
35c—9 A. M. to 2—50c to 6 P. M.
HURRY! LAST 2 DAYS!
LAUREL & HARDY
in
"PARDON US"

McVICKERS MADISON ST. near STATE
35c—9 A. M. to 1 P. M.
GEORGE ARLISS
as
"ALEXANDER HAMILTON"
with
Doris Kenyon—June Collyer

UNITED ARTISTS RANDOLPH ST. at DEARBORN
35c—9 A. M. to 1 P. M.
EDDIE CANTOR
in
"PALMY DAYS"
with Charlotte Greenwood

PARADISE CRAWFORD near WASHINGTON
35c—1:15 to 6:30
Vina Delmar's Great Novel!
'BAD GIRL'
JAMES DUNN—SALLY EILERS
DAZZLING STAGE SHOW | JOSEPH GRIFFIN and MARCELLE

UPTOWN BROADWAY at LAWRENCE
35c—1:00 to 6:30
Vina Delmar's Great Novel!
'BAD GIRL'
JAMES DUNN—SALLY EILERS
BEN BARD Big Stage Show | FRANK WILSON Preston Sellers

TIVOLI COTTAGE GROVE near 63RD
35c—1-6:30. Last Show 6:30 P. M.
Vina Delmar's
"BAD GIRL"
JAMES DUNN—SALLY EILERS
"HOT JAVA" on Stage "Fisherman's Paradise" | FRANKIE MASTERS and His Band

HARDING MILWAUKEE at SAWYER
35c 1:30 to 6:30—Adults Only
"AMERICAN TRAGEDY" | "Reckless Hour"
Sylvia Sidney | Dorothy Mackaill

TOWER 63 and 64 at Glenwood
35c 1:30 to 6:30—Two Big Hits
"PERSONAL MAID" | "THE SPIDER"
Edmund Lowe in "THE SPIDER"

RIVIERA BROADWAY near LAWRENCE
35c 1:30 to 6:30—Adults Only
"CONFESSIONS OF A CO-ED"
Phillips Holmes, Sylvia Sidney
Also "PAGAN LADY" Evelyn Brent

NORSHORE HOWARD ST. near CLARK
35c 1:30 to 6:30
"GUILTY HANDS" | "DIRIGIBLE"—Jack Holt
Lionel Barrymore | Ralph Graves—Also Clarence Darrow's "Mystery of Life"

MARYLAND 63RD ST. at MARYLAND
CLARK GABLE in "Sporting Blood"—Also Clive Brook, Peggy Shannon, "SILENCE"

SENATE MADISON near CRAWFORD
Double Feature
Clive Brook | "REBOUND"
Peggy Shannon | Ina Claire
"SILENCE" | Bob't Ames

CENTRAL PARK NORTH AVE. at CENTRAL PARK
COOLIDGE
"DIRIGIBLE"—Jack Holt
Ralph Graves—Also Clarence Darrow's "Mystery of Life"

GRANADA SHERIDAN 49th DEVON
PUBLIX GREATER TALKIE THEATERS
MARBRO MADISON near CRAWFORD
35c—1:30 to 6:30 | TWO BIG FEATURES | 35c—1:00 to 6:30
"THE STAR WITNESS"
"CHIC" SALE | WALTER HUSTON
NANCY CARROLL in "PERSONAL MAID"
Pat O'Brien | Gene Raymond

NORTOWN Western-Devon
Janet GAYNOR, Charles FARRELL in "Merely Mary Ann"
CLIVE BROOK, Peggy Shannon in "SILENCE"

GATEWAY Lawr.-Milwaukee
CLARK GABLE in "SPORTING BLOOD"
CLIVE BROOK, Peggy Shannon in "SILENCE"

CONGRESS Milw.-Rockwell
"REBOUND" Ina Claire, Bob't Ames
Evelyn Brent, Jean Hersholt in "MAD PARADE"

STATE 5614 W. Madison
CRYSTAL North Av. Nr. Cal.
MANOR 5460 W. North Av.
Adults Only
JOAN CRAWFORD
Neil Hamilton
"THIS MODERN AGE"
—Also—
Clarence Darrow's "MYSTERY OF LIFE"
At All Three Houses

CENTURY Clark-Diversey
"WATERLOO BRIDGE" Mae Clark, Kent Douglas, Bette Davis, "THE BRAT"

BELMONT Lincoln-Addison
CONSTANCE BENNETT in "BOUGHT"
—AND—
SAM HERMAN REVUE on stage 8:30

BELPARK 3231 N. Cicero
JOAN CRAWFORD, "This Modern Age" & Clarence Darrow's "MYSTERY OF LIFE"

BERWYN 6404 W. 22nd St.
"DIRIGIBLE"—Jack Holt
Also BERT WHEELER in "TOO MANY COOKS"
Doors Open 1 P. M.

LA GRANGE 84 S. La Gr.
Joe E. Brown, "Broadminded"
Also Clarence Darrow's "MYSTERY OF LIFE"

WINDSOR 1225 N. Clark
CONSTANCE BENNETT in "Bought"—Also CLARK GABLE in "Sporting Blood"

PANTHEON Sheridan nr. Wilson
Anna May Wong, "Daughter of the Dragon" & "Is Life Worth Living?" with Phillips Holmes

NORTHWEST

PORTAGE PARK 4050 Milwaukee
2 Features, Adults Only
Joan Crawford—"THIS MODERN AGE"
Clarence Darrow's "MYSTERY OF LIFE"

RIVOLI 4840 ELSTON
2 FEATURES
Joan Crawford—"THIS MODERN AGE"
Conrad Nagel—"RECKLESS HOUR"

ADMIRAL Lawrence & Harding
Matinee Daily 1 P. M.
15c TO 6:30—EVENINGS 25c
"HELL BOUND" & "RECKLESS HOUR"

MONT CLARE Grand Ave. at Harlem
Double Feature
Joan Crawford—"THIS MODERN AGE"
Joe E. Brown—"BROADMINDED"

ALAMO 3041 W. CHICAGO
Clarence Darrow's "Mystery of Life"
BERT WHEELER—"TOO MANY COOKS"

TIFFIN 4061 W. NORTH AVE.
JOAN CRAWFORD "This Modern Age" and "Mystery of Life"

IRVING Irving Park Blvd. & Crawford
2 Features, Dorothy Mackaill "RECKLESS HOUR" & "HELL BOUND"

COMMODORE 3105 Irving Park Blvd.
25c All Evenings
"Reckless Hour" and "Lover Come Back"

NEW DRAKE 3548 MONTROSE
Free Roster Gift Nite, 9 P. M.
"Phantom of Paris" & "Too Many Cooks"

PARK RIDGE
PICKWICK "Broadminded" and "THE MYSTERY OF LIFE"

WEST.

CROWN 1605 W. Division
2 Features—Adults Only
Joan Crawford—"THIS MODERN AGE"
Clarence Darrow's "MYSTERY OF LIFE"

WILSON 2418 W. MADISON
Helen Twelvetrees—"Woman of Experience"

MARSHALL SQ. 224 Marshall Blvd.
Joan Crawford—"THIS MODERN AGE"

AUSTIN.

IRIS 5743-47 Chicago Ave. Dbl. Feat.
Constance Bennett—"COMMON LAW"

PARK 5960 W. LAKE ST.
'SON OF INDIA' & 'BIG BUSINESS GIRL'

PLAISANCE 406 N. Parkside at Lake
Dbl. Feat. Constance Bennett "COMMON LAW" & "MOTHER and MAN"

FOREST PARK

FOREST Madison St. at Des Plaines
JACK HOLT—"DIRIGIBLE"
LEO CARRILLO—"HELL BOUND"

MAYWOOD

LIDO 5th Ave. at Washington Blvd.
Matinee Daily
Wm. Boyd—"MURDER BY THE CLOCK"
Joe E. Brown—"BROADMINDED"

BERWYN

NEW RITZ 6334 W. ROOSEVELT RD.
"THE BIRTH OF A NATION"

Junior League Play May Get on Real Stage

HELEN TIEKEN has had her dramatization of the book, "The Strange Adventures of Dr. Doolittle," by Hugh Lofting, copyrighted, and it IS said several producers have read it and are contemplating putting it on the stage. If it does get a professional presentation, Miss Tieken and the junior league will get royalties from it. Meanwhile, casting and rehearsing, costume designing, scenery painting, and all sorts of work go on apace in preparation for the first Children's theater performance on Saturday morning, Nov. 7. Paula Wilms and Ruth Trabler have been designated to take care of the "props." Mrs. Harwood Platt is production manager; Mrs. Walter Paepcke, chief scene designer; Mrs. Shreve Badger is doing the costumes [all of them but Dr. Doolittle's are animal suits], and Isabel Bowler is in charge of makeup.

—•—

One of the affairs being given by the "Friends of Olivet Institute" as temporary measures for the Olivet permanent program to be given at Orchestra hall on Tuesday, Nov. 17, is a benefit luncheon at the Blackstone hotel, at which Harold F. McCormick, Mrs. Howard Linn, Mrs. Walter Borden, and Evan Evans are the hostesses. Sidearm chairs are to be provided, and the serveself lunch will consist of such dishes as fried eggs, creamed beans, and pie a la mode. Bess Ellis Lille, who is technical adviser for the tableaux vivants on the benefit program, was the chief guest at a luncheon Mrs. Borden and Mrs. Linn had at the Casino yesterday for some of the women who are working on the committee. Press reports about the benefit have Mrs. William Mitchell Kales's name on them as publicity chairman.

—•—

The Evanston Junior league is to give a special luncheon and fashion show next Monday, Tuesday, and Wednesday during the luncheon hour at the league's Maisonette tearoom. Mrs. Melvin Cassidy is in charge of tickets.

—•—

The Chicago Arden Shore association is to hold a meeting tomorrow morning at 10:30 o'clock at the Lake Shore Athletic club. The provisional members are to be welcomed first, and then plans for the benefit on Nov. 14 at the Bendix galleries.

—•—

Mr. and Mrs. Robert Bradley Whittlesey of New Haven, Conn., announce the birth of a daughter last Wednesday. Mrs. Whittlesey was Miss Dorothy Hoyle before her marriage, and is the daughter of Mrs. Frank Ogden Hoyle of Winnetka and Chicago. Mrs. Hoyle is visiting the Whittlesays in the East.

• •

Every Face Has Own Perfect Complement in Matter of Hats

ANTOINETTE DONNELLY.

Dear Miss Donnelly: While you are on the hat and profile subject, won't you give some of the salesgirls a forcible idea about putting in right sort of hat on women? Seldom they lie so deliberately and what's on the head before them. One wonderful you look,' they'll say and they're thinking the exact opposite.

This is a hobby with me. When I am in some millinery establishments and see the pressure brought to bear in selling terrible looking pieces of milliner to innocent women, I could get up and plead for mercy. But that would be interpreted as none of my business, which maybe it isn't. But, gentlemen, when a hat can do what it does to your looks and to your feelings, don't you think out of sheer humanity to women, terrible mistakes ought to be prevented by the salesperson?

R. W."

—•—

I'm wondering how one of us, not depending on selling hats for our living, honestly would act were we in the salesperson's shoes. I, too, have wondered how a saleswoman has the heart to tell that an atrocious piece of headgear was becoming. But then, I won't be selling hats for a living. Maybe if my next pair of hose depended upon the sale, I'd tell the customer she looked imperial with a coal-scuttle on her head. I don't know. You can tell what you'd do under circumstances you've never tried?

—•—

But there is this about it. Once a saleswoman calls you a hat that does interest by you, she'd made a friend for life out of you. She inspires a certain confidence when she says: "No, that isn't as good on you." Especially if she hints that you have a style that should be played up.

But saleslolk aren't all born diplomats. And as things stand today a woman should be pretty well aware of her own requirements. She should know when looks good, bad, ridiculous, or grand on her. She should even have the courage to hold out against a judgment being forced upon her. If she is in doubt about a hat she should come back tomorrow for it. But shouldn't be a rush purchase. For instance it does make all the difference in the world in her appearance a woman should go in for more serious study of hat lines and what they can do for the face.

New Wonderful Face Powder Stays on Longer

Prevents Large Pores

You will love Mello-glo because it stays on longer. Unsightly shine is banished. No dry or flaky appearance. No "drawn" feeling or expression. Just exquisite rose-petal beauty, that feels as fresh and looks as it looks. Mello-glo Face Powder prevents large pores and coarse skin texture.

Beautiful women use Mello-glo, because a new, exclusive French process makes this the finest and purest face powder known.

Sifted through close-meshed silk, Mello-glo spreads with amazing smoothness. Its odor, delicately fragrant. One natural shade that blends perfectly with any complexion, bestowing upon your skin a fresh, clear, youthful bloom.

If you wish to possess and retain a lovely complexion, insist on Mello-glo. Two Dollar at all stores.

FASHIONS SHOWN AT BENEFIT FOR ST. LUKE'S

BY THALIA

NEARLY 1,500 women attended the St. Luke's benefit fashion show in the Stevens hotel ballroom yesterday afternoon, and another large crowd was present for the evening performance and dinner dance. Proceeds of the benefit haven't yet been computed, and none of the committee members would hasard an estimate further than to say that they'd probably clear an amount in 5 figures.

The promenade of young women wearing the newest, smartest, and costliest of garments, hats, shoes, furs, and jewels [to say nothing of the exquisite biscuit colored satin and lace robe de nuit that Mrs. William Mitchell Blair modeled] that 32 Chicago caterers to fashion could display, continued for 3 hours with a short intermission for tea and a burlesque modeling stunt by Beatrice Lillie.

As in previous years, the models descended from a high-up stairway at one end of the ballroom, paraded down the length of a long runway, illuminated from overhead, pausing here and there in their progress to wheel and show off the particular features of the things they were wearing.

Bevies of girls wended their way between the "boxes," which were divided off groups of tables and chairs, and the committee members, Mrs. John W. Gary, chairman of the Women's board, Mrs. Frank Hibbard, Mrs. Walter B. Wolf, Mrs. Kersey Coates Reed, Mrs. Henry Faurot Jr., Mrs. Charles Glore, were keeping an eye to the smooth running of the show, while Mrs. William L. Hodgkins was dealing with a number of complicated problems such as seeing about gowns that didn't arrive on time behind the scenes.

JEAN STEVENS. [Street suit.]

BETTY OFFIELD. [Winter sports costume.]

Further Details of Displays of the Latest Gowns.

The bridal party, always one of the most popular exhibits at the St. Luke's show, called forth the most "ohs" and "ahs" from the spectators. Mrs. Walter Field McLallen III. [Marguerite Watson] actually a bride herself a few weeks ago, wore the white satin wedding gown, a beauteous one made on trailing princess lines, with a train and voluminous chiffon veil so long that the two bridesmaid-models had hard work to keep it straight going down the runway. The bridesmaids, Miss Frances Weary and a substitute for Miss Beatrice Kirk, who didn't appear [nobody had found out at a late hour what caused such an unprecedented defection] wore green taffeta bustle frocks [called "Is That So?" dresses by the designers], tiny brown velvet hats, and carried huge rounds of massed tallsman roses.

Mrs. James Ward Thorne, probably the first grandmother to model in a style show, and certainly one of the most youthful, wore a full-skirted black chiffon evening gown, its only trimming a band of embroidered bead roses in pastel shades around the hips.

—•—

Some of the other St. Luke's mannikins and the clothes and accessories they wore included:

Mrs. Willard N. Boyden modeling an empire hat of brown felt with long brown ostrich plumes; Mrs. Press Hodgkins in a black velvet hostess gown with a band of ermine around the neckline; Joan Peabody, the Howard Peabody's small daughter, in a pale green coat and matching hat; Miss Barbara Neff in a graceful evening frock of mulberry chiffon, fulled at the back of the skirt and tiered with flat tucks; Miss Helen Stanley in a sapphire blue evening gown and jacket edged with ermine; Miss Florence Carr in a bright green four piece sports suit; Miss Caroline Smith in a flame colored skating outfit consisting of wool skirt and outer coat, an inner suede blouse, red woolly gloves, and a rolled red cap; Miss Jean Stevens, leading her animated canine on a red leash, in a street costume, a dark green coat and skirt and tangerine blouse to match her hat.

Miss Marjorie Horton, in a beige frock and a mink capelet and large muff that looked for all the world like the kind our mothers used to wear; Mrs. Harry B. Clow Jr. in a long, fitted ermine evening coat over a white satin dress; Miss Barbara Poole wearing a fortune in emerald and diamond necklaces, pearl ropes, diamond bracelets, and a baguette diamond watch.

—•—

Marietta Gillette on Titian Haired Models in Show.

Still others at the fashion show were: Mrs. William Mitchell Blair modeling, a shaded velvet evening gown in deep blue and flesh and a burgundy velvet cloak trimmed with blue fox; Miss Marietta Gillette, the only titian-haired model, in an ermine wrap trimmed with tabs of dyed Russian sable; Mrs. Howard Linn in a black chiffon dinner dress with myriads of ruffles; Mrs. John R. Winterbotham Jr. in a black street coat and hat trimmed with Persian lamb and carrying a minute muff trimmed with a Persian lamb bow larger than itself.

Miss Betty Offield in a horizon blue and white skiing outfit, and Mrs. Walter Paepcke in a deep brown crêpe evening dress bordered with chinchilla and a long coat of brown broadcloth (a newly smart idea in evening coats) trimmed with the chinchilla.

Mrs. Lawrence Williams in an empire purple "7 to 11 o'clock" dress with a cape jacket of brown fox; Miss Elsa Armour in a white velvet and white fox evening cape over a white satin frock.

Mrs. Harold C. Strotz in a stunning gray tweed dress with four decided flares in the skirt, a three-quarter length jacket of two shades of gray astrakhan, and a gray tweed turban with a border of astrakhan; Miss Polly Perry and Miss Helen McCormick, both in black velvet dresses, and both modeling dazzling jewelry—diamond pendants, earrings, bracelets, and rings.

—•—

What Debutante and Her Mother Might Wear.

Later Mrs. Samuel Rinaker, and her debutante daughter, Miss Marjorie Horton, followed each other down the fashion show runway, dressed as a debutante and her mother might be dressed for a coming out party. Miss Horton's dress was a high waisted princess model of rust colored velvet with puffed sleeves and bands of ermine tails at the elbow. Mrs. Rinaker wore a black velvet gown with a line of brilliants across the shoulders and a picturesque looking hat with a wide brim and trailing ostrich plumes.

What's Doing Today

MEETINGS.

First Tank Corps.....Great Northern
German-American Woman's club.....La Salle
100,000 Group of American Cities..Stevens

LUNCHEONS.

Allendale association.....Palmer house
Alpha Sigma Lambda.....Marshall Field's
Beta Psi.....Mandel Bros.
Chicago Zeta Psi.....Mandel Bros.
Chicago Tennis Assn.....Marshall Field's
Circus Fans.....Sherman
Daughters of 1812.....Auditorium
Delta Chi.....Chicago Bar Assn.
Delta Pi.....Gimbel's
Delta Tau Delta.....Chicago Engineers' club
Kappa Alpha.....Brevoort
Hyde Park Kiwanis.....Windermere
Lake View Kiwanis.....Webster
Woodlawn Kiwanis.....Wedgewood
Lambda Chi Alpha.....Carson's Men's grill
Lambda Gamma Phi.....Chgo. Bar Assn.
Military Intelligence Assn.....La Salle
Naval post, No. 572, American Legion.....Mandel Bros.
Phi Beta Delta.....Elks club
Phi Chi Theta.....Mandel Bros.
Phi Epsilon Pi.....Gimbel's
Polar club.....Belden-Stratford
Presidents and Past Presidents of U. Spanish War veterans.....Great Northern
Psi Gamma Rho.....La Salle
Purdue Assn. of Chgo..Chgo. Engineers club
Scharaffia.....Atlantic
Sigma Nu.....Chgo. Engineers club
Sunbeam league.....Stevens

EVENING EVENTS.

Assn. of Former German Students..Atlantic
Chicago Literary Score.....Bismarck
District Deputy Grand Masters.....La Salle
Eight and Forty.....Great Northern
Hospital for Women and Children.....Fortnightly club
Ladies of Isabella.....La Salle
Lincoln Park Gun club.....Drake
Rutgers club.....Chgo. Engineers club

[Compiled by the convention bureau of the Chicago Association of Commerce, to which please send any additions or corrections.]

Jury Is Busy with Pictures, Statues for Art Institute Show

BY ELEANOR JEWETT.

A modernist jury which will provide us with a modernist show is the consensus in regard to the various individuals from New York and Chicago who yesterday and today are busy in the Art institute passing upon the number of paintings and sculpture that challenge them. John A. Holabird is the one architect in the group of painters. Louis Ritman and Frederic Tallander are the two Chicago artists. From New York have come Guy Pene Du Bois, Kenneth H. Miller, and Francis Speight.

In sculpture the jury has a larger Chicago quota, including Albin Polasek, Elisabeth Haseltine, and Emory P. Seidel. Gleb Derujinsky and Benjamin T. Kurtz are the New York element.

Faced by such men as these with their well known stand on all matters artistic, it would be a rash conservative, indeed, who would dare think that academic work will be tolerated in the forthcoming forty-fourth annual exhibition of American paintings and sculpture at the Art institute. The exhibit opens next week, on Thursday, and with the festive activities which always grace the galleries on these occasions it may be said to be the first formal announcement that a new winter has begun.

Meanwhile, far into this afternoon the jury will work. Last year some three hundred paintings were salvaged from an offered twelve hundred. The figures this year have not so far been revealed.

THREE MEALS A DAY

From the Tribune Cook Book

BY MARY MEADE.

Tomorrow's Menu.

MORNING.

Tomato Juice
Bacon with Scrambled Eggs
Banana Muffins
Milk Coffee

NOON.

Tamale Pie
Rhubarb Sauce
Drop Cookies
Milk

NIGHT.

Irish Stew with Dumplings
Orange Chrysanthemum Salad
Squash Pie
Milk Coffee

Food Talk.

Winter, with its attendant food problems, is almost upon us, in fact, just around the next leaf of the calendar.

With the advent of winter many of the fresh fruits and vegetables, so necessary in the diet, disappear from the markets, and many families slight these extremely important essentials that should be present in all correct menus. Especially are these vegetables important during the coming winter as many families will of necessity be living on limited budgets. Prices, we are told, for most of the winter fresh fruits and vegetables, will be reasonable, and that is good news.

California has promised a big orange crop, so oranges should be within our reach.

ORANGE CHRYSANTHEMUM SALAD. [Individual service.]

Allow one orange for each person to be served, choosing clean skinned fruit. Cut through the skin of the orange three-quarters of the way down and in fine strips, being careful not to break the strips apart. These strips form the chrysanthemum petals. They should be separated and curled at the edges.

Remove the orange pulp and cut in pieces. Then place each orange in a bed of crisp shredded lettuce, and fill the center with the orange pieces and long, slender pieces of apple. Red skinned apples may be used and the skin left on the fruit to give additional color. Sprinkle the top of the chrysanthemum with a mixture of equal parts of shredded raw carrot and shredded cocoanut. Dust lightly with paprika, and serve with any desired dressing. [The carrot and cocoanut may be omitted and you will still have a delicious fruit salad.]

PINEAPPLE SPONGE.

1 tablespoon of gelatine
¼ cup of cold water
1½ cups of pineapple juice and water
¾ cup of sugar
2 tablespoons of lemon juice
½ cup of pineapple cubes.

Dissolve the gelatine in cold water. Add to the heated pineapple juice [water is added only when you have insufficient juice to make up the proportion of one and one-half cups]. Then add the lemon juice and sugar. Cool. When the mixture begins to thicken, beat with an egg beater until frothy. Add the pineapple cubes, and pour lightly into sherbet glasses. Serve with whipped cream.

[Copyright: 1931: By The Chicago Tribune.]

Miss Lowden Is Married on Father's Farm

(Pictures on back page.)

THE marriage of Miss Florence Lowden, daughter of Mr. and Mrs. Frank O. Lowden, to Dr. C. Phillip Miller, associate professor of medicine at the University of Chicago, took place yesterday afternoon at the Lowdens' Sinnissippi farm at Oregon, Ill. The Rev. Frederick Shannon performed the ceremony in the presence of members of the bride's and groom's families and their closest friends. A wedding luncheon followed the service.

The bride wore a gown of white satin with a court train of the satin, and the bridal veil of heirloom rosepoint worn previously by Mrs. Lowden and the two previous brides of the family, Mrs. Albert F. Madlener Jr. and Mrs. John B. Drake Jr., and carried a bouquet of gardenias. Mrs. Drake and Mrs. Madlener, who attended their sister, wore frocks of pale blue lace and carried talisman roses. The Madleners' small daughter, Nancy, and the Drakes' children, Barbara and John B. Drake III., were also in the wedding party, wearing buttercup yellow frocks and suit. Dr. Franklin C. McLean was best man for Dr. Miller. Chicago relatives and friends who went by train and motor to the wedding included Miss Lowden's aunt, Mrs. William C. Pullman; the John B. Drakes and their daughters, Mr. and Mrs. E. L. Ryerson Jr., and from Lake Forest the John H. McIlvaines, the William A. P. Pullmans, and the Albert B. Dicks Jr.

Paris Hunting Costume for the Modern Diana

BY BETTINA BEDWELL.

PARIS. — [Special.] — From Compiègne to Rambouillet and down into the stately valley of the Loire, the chateaux of France are being opened for the saison de la chasse.

Hunting is the favorite fall pursuit of the fashionable world of Europe, and whether they carry a gun or just "go along," smart women are getting their hunting ensembles ready. These ensembles take their cue from the brilliant plumage of the pheasant this fall, and are as vivid in color as the autumn woods around Rambouillet. Tweeds for the hunting outfit are not sober weaves of brown and beige or gray and blue, but woven with threads of orange, primitive green and maple-leaf red. These tweeds are also closely woven and heavy in weight.

The smart modern Diana wears a suit made of such tweed, with a top coat or cape to match, when she goes a-hunting in France. She carries with her an additional jacket or vest of bright colored suede, to wear when the topcoat or cape is left behind during the actual hunting.

The Maggy Rouff ensemble, sketched today, is the chic type of ensemble de chasse this fall. Its name is "En Foret," and the long cape is made of bright colored suede to wear when tweed, with wide tailored revers and collar, slits for the passage of the arms, and tucks down over the shoulders to the elbows.

Under this cape is worn a vivid green suede jacket with big patch pockets and a belt of suede. The skirt, which is a wrap-around, is tucked down the front closing, and is made of tweed. There is a vest of tweed and white crêpe de chine blouse with stock tie. The hat is green suede.

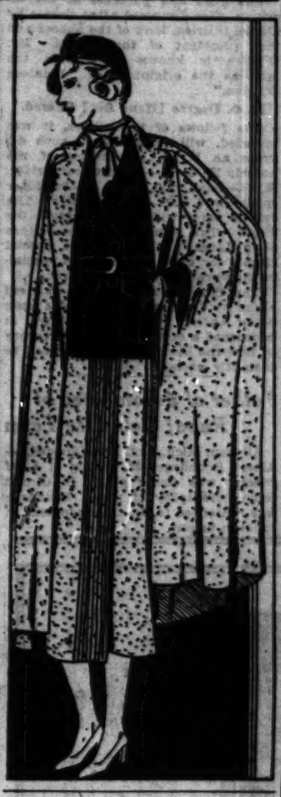

NEW YORK SOCIETY

New York, Oct. 20.—[Special.]—Mr. and Mrs. Marshall Field, who passed the week-end at Huntington, L. I., have returned to the Drake.

Mr. and Mrs. Courtlandt P. Dixon passed last week-end with Mr. Dixon's brother and his family, Mr. and Mrs. William Dixon, at St. James, L. I., before leaving on a motor trip for Cape Cod, where they expect to remain until Monday, Nov. 2.

Mr. and Mrs. Joseph S. House returned on the Rotterdam from Europe.

Others may look like Kotex

but how are they made?... where?... by whom? You have a right to know.

WHEN a substitute claims to be "just like Kotex," ask where it is made. How. By whom.

You will find the claim "like Kotex" usually means the pad merely *looks* like Kotex. That's not enough, when health is involved, as it is in your choice of sanitary protection. There's one way to be sure. Get genuine Kotex.

When buying sanitary pads already wrapped, ask the clerk, "Is this real Kotex?" Thus be sure you are getting no inferior substitute.

Kotex is the world's standard. Hospitals used over ten million pads last year. It is made with hospital care and cleanliness.

Kotex stays soft for hours. Shaped to fit. Adjustable. May be worn on either side with safety.

KOTEX
Sanitary Napkins

AMUSEMENTS.

GRAND Opera-House This and Next Week Only — 8:30 NIGHTLY — FIRST MAT. TODAY 50c to $2.50

"SHE IS, AS LADY TEAZLE, AGAIN QUEEN OF OUR STAGE." —The Daily News

Lee Shubert Offers ETHEL BARRYMORE in Her Brilliant Revival of The School for Scandal

FROM YESTERDAY'S PAPERS:

"Her revival of this witty comedy emphatically in the imperial manner. . . . I have never felt a touch of emotion with any Lady Teazle—until Miss Barrymore revealed herself in the screen-scene."
—Mr. Collins, The Tribune

"She is dazzling! She is as unquestionably the leading American actress as in 'Declasse'."
—Mr. Lewis, The News

"She makes Lady Teazle nothing less than the magnetic Ethel Barrymore whom every playgoer knows and loves: the best-looking, most sophisticated, most affectingly-emotional Lady Teazle of my acquaintance."
—Mr. Stevens, The Herald-Examiner

"Miss Barrymore lovelier to look at than ever, and is to be thanked in this great play for making of it a lovely, human appeal to all of us."
—Mr. Borden, The Times

"An unforgettable first-night was this of Ethel Barrymore in 'The School for Scandal'!"
—Mr. McQuigg, The American

Great NORTHERN POP. MAT. TODAY — LAST TWO WEEKS — BEATRICE and ERNEST Lillie Truex Third Little Show

NEWMAN TRAVELTALKS at ORCHESTRA HALL Prices 50c to $1.50 — IMPRESSIONS OF 1931
Tonight, 8:15 — Fri. Eve., 8:15 — Sat. Mat., 2:15 — Spain — The Republic

APOLLO—$2 POP. MAT. SATURDAY — World's Funniest and Fastest Show — Bricc Baker Healy — in BILLY ROSE'S CRAZY QUILT — NIGHTS (Ex. Sat.), $3 BEST SEATS

ADELPHI EVENINGS at 8:30 Pop. Mat. Today — Barry Conners' UNEXPECTED HUSBAND — The Comedy with 1001 Laughs

BLACKSTONE SEATS NOW — BEGINNING NEXT MONDAY NIGHT — MRS. FISKE — in CARLOS DRAKE'S New Comedy — "AGAINST THE WIND"

AMUSEMENTS.

BERTHA OTT ANNOUNCES THE PLAYHOUSE This Sunday at 3:30 — RUSSIAN BARITONE—RECITAL — Vasily Romakoff

CIVIC THEATRE This Sunday at 3:00 — RECITAL—DUO-VIOLINISTS — Gaylord Gibson — Browne & Walters

ORCHESTRA HALL — Monday Eve., Oct. 26 at 8:30 — Seth Parker — And His JONESPORT NEIGHBORS

ORCHESTRA HALL Sunday, Nov. 1 at 3:30 — ONLY RECITAL APPEARANCE — KREISLER — Seats $1, $1.50, $2, $2.50. Box Office Tomorrow.

GARRICK POP. MATINEE TODAY 50c to $2.00 — "IT'S A WOW!"—Collins, Tribune. — GEORGE GERSHWIN'S MUSICAL COMEDY HIT — 'GIRL CRAZY' — BENNY BLOSSOM RUBIN SEELEY — FRANCES UPTON ALLEN KEARNS BENNY FIELDS — and a BEN BERNIE BAND — NIGHTS (Except Sat.), $1.00 to $3.00

MAJESTIC POPULAR MATINEE TODAY — 2 WEEKS ONLY — LEIBER, MENKEN, POWER, FAVERSHAM, ROACHE, DE CORDOBA — in — The Merchant of Venice — JULIUS CAESAR HAMLET — NEXT WEEK LAST WEEK — Evenings, 50c-$3; Sat. Mat., 50c-$2; Special Wednesday Matinee: 50c-$1.50

SELWYN First Pop. Mat. Thurs. $1 TO $2 — Sam H. Harris Presents — "ONCE IN A LIFETIME" — Best Show in Town—Original N. Y. Cast

HARRIS: Mat. Today $1-$2 — MOST BRILLIANT OF 14 PLAYS SO FAR GIVEN BY DRAMATIC LEAGUE — The VENETIAN — ORIGINAL YEAR-LONG LONDON CAST

PLAYHOUSE SEATS NOW — BEGINNING SUNDAY NIGHT — The Blue Ghost — Mystery — Romance — Thrills

Last 6 Times — ERLANGER — MATINEE TODAY — Edith Taliaferro and Donald Brian — in Noel Coward's Comedy — "PRIVATE LIVES"

ILLINOIS THEATRE Mat. Today 2:20 — "THE GREEN PASTURES" — Nights, $3-$1.50; Mats. Wed.-Sat. $2.50-$1

YOU CANNOT HAVE BEAUTY AND A NEGLECTED FIGURE

CHARIS is priced from $8.95 up. The garment illustrated sells $9.50.

It's so easy to pick them out—those women who try to improve their appearance . . . but forget their figure. Don't you make their serious mistake. True feminine beauty is impossible without, first, a figure of graceful proportions.

And a graceful figure is impossible without a foundation garment that properly meets the individual requirements. Therein lies the great superiority of CHARIS. With its patented adjustable design, you can correct your figure wherever and exactly as needed.

Examine CHARIS leisurely in your home. Just 'phone the address below and an authorized representative will call whenever convenient to you.

Hear DOROTHY CHASE *and the Charis Morning Musicale over WBBM Thursday, 10:00 A. M.*

CHARIS
REG. U.S. PAT. OFF.
OF CHICAGO

Distributor of Charis products, manufactured by Charis Corporation, Allentown, Pa.

209 South State Street — 9th Floor, Republic Bldg.

Phone: Harrison 6468

WHEN YOU ADD NEW FOODS TO HIS DIET— Guard Against Upsets!

HELPS IN TRAINING YOUR BABY TO EAT NEW FOODS . . . . .

Give a very little of the new food for the first few days, until he gets used to it. ● Do not force him to eat it, if he refuses. But give him a teaspoonful or two each day until he learns to like it. ● Increase amounts very gradually. ● Have regular times for feeding. Never feed between meals. ● Vary the fruits, vegetables and cereals from day to day, so he will not get tired of any one and will learn to like all kinds.

Learning to take care of new foods is delicate business for a baby. During this period wastes often accumulate faster than inexperienced little organs can carry them off.

Then a little help is in order. Nothing harsh, nothing violent, but very gentle, very mild help. Just the urge to prompt, easy action that Castoria gives.

Castoria, you know, was formulated for just this purpose. Its regulative action is so mild, you can give it to a young infant suffering with colic. And yet, in larger doses, it is just as effective for older children.

You may be very sure that Castoria contains no narcotics, no harsh drugs. It is just a pure vegetable preparation specially made for babies' and children's delicate needs.

When you start giving new foods to your baby, or when you see a little cold or fever developing, give a first-aid dose of simple Castoria. Genuine Castoria always has the name Chas. H. Fletcher on the package.

Chas. H. Fletcher.
CASTORIA
CHILDREN CRY FOR IT

"YEARS CAN BRING YOU ADDED CHARM!" SAYS JACK HOLT

JACK HOLT
Columbia Star

"Some women seem to grow more alluring every year," says Jack Holt. "Birthdays only add to their charm!

"Here in Hollywood you see them every day—actresses still every bit as youthful as they were years ago, more poised, more irresistible than ever. Still the idols of an adoring public!

EVELYN BRENT
Columbia Star

"No matter what her age, a woman who has the fresh, glowing charm of *youth* is always attractive.

"I should think that every woman would learn the complexion secret the screen and stage stars know!"

You will want to know how the lovely stars keep youthful charm right through the years! "Guard complexion beauty as we do," they will tell you, "with Lux Toilet Soap!"

BARBARA STANWYCK
Columbia Star

Important actresses the world over—in Hollywood (605 of the 613 there!)—on Broadway—in Europe—depend on this fragrant, amazingly white soap for *every* type of skin. The caress of dollar-a-cake French soap for 10¢.

5 BUSES daily to MILWAUKEE

$2.00 One Way $3.00 Round Trip

Twice Daily Transcontinental Service

From Chicago	One Way	Round Trip
Los Angeles	$39.50	$72.05
Portland	45.00	82.40
Omaha	11.00	16.50
Twin Cities	10.00	15.00
Kansas City	8.00	14.40

125 S. La Salle St., Phone State 2250

CHICAGO & NORTHWESTERN STAGES

SEEK RECEIVER FOR SHUBERTS' THEATERS HERE

Follow Petition Filed in New York.

A suit seeking an ancillary receivership for the Shubert Theater corporation properties in Chicago will be filed in the United States District court today, according to tentative plans of the law firm of Mayer, Meyer, Austrian & Platt.

The theater corporation was placed in equity receivership yesterday in the federal court in New York. The Chicago law firm represents Gerson, Beesley & Hampton, Inc., publicity agents, with offices at 119 North Clark street, which started the friendly suit in New York.

Blame Business Slump.

A decline in attendance and no reduction in operating costs since the stock crash in 1929 were given as the reasons for the action by Lee Shubert, New York, head of the corporation. The petition filed in New York asks that Mr. Shubert and the Irving Trust company of New York be appointed receivers. The publicity agents say that the corporation owes them $500.

In Chicago the theaters operated by the Shubert interests include the Selwyn, Harris, Garrick, Apollo, Grand Opera house, Great Northern and the Princess. The corporation owns or operates seventy theaters in large cities in all parts of the country.

Large Losses Cited.

The petition in New York sets forth that the net operating loss of the corporation for the year ended June 30, 1931, was $1,670,000 and the net operating loss for the year ended June 30, 1930, was $1,230,000. The corporation was organized in 1924 to take over all of the Shubert interests.

According to the petition, the corporation is without funds to meet current obligations, although it is solvent. The value of its assets greatly exceeds the liabilities, it is said. It was understood that the receivership action was taken to protect the creditors and stockholders.

Reports Progress in Work on City's New Postoffice

With 700 men at work, construction of the new post office at Canal and Van Buren streets has been going forward rapidly, B. A. Gordon, superintendent of construction, announced yesterday. Fifty of the first set of 175 caissons have been sunk within the last few weeks. By next Month, Mr. Gordon said, work will have reached a stage when it will be necessary to employ more men.

HOBO COLLEGE OPENS; SLOGAN: MORE SOUP LINES

Mulligan Stew Keeps 'Students' in Classes.

BY TOM PETTEY.
[Chicago Tribune Press Service.]

New York, Oct. 20.—[Special.]—The college for hoboes opened its fall session today in the annex to the Hotel Astoria—not too far from the Bowery and a considerable distance from the Waldorf Astoria. The college has a president, a dean, a faculty, a research laboratory and best of all nearby mess hall.

The matriculation this afternoon took place in the big loft room where the James E. How Memorial institute [the college has been named in honor of the millionaire hobo who recently died] will hold its classes.

Frank Skydrop, who has another name but prefers to be known as "Skydrop" in this instance, is president, chairman of the board of trustees and chief filler of the "mulligan pot" which will appease physical hunger after the thirst for mental knowledge has abated.

Mulligan Stew Follows.

John Cavanaugh is the dean of the college and Ralph Dalton, the organizer, is secretary of the institute. The college got away to a splendid start, there being a five dollar bill in the endowment fund.

Just before lunch time the students began wandering into the college quarters on East Fourth street from their campus on the Bowery and 50 of the first to matriculate dined magnificently, depleting the endowment capital.

The aims and purposes of the institute were discussed after classes by Daniel O'Brien, king of the hoboes and vice president of the college. Mr. O'Brien is known throughout the land as the originator of "Potatoes O'Brien."

H. O. Degree [Hand Out] Offered.

The fellows of the college, it was revealed, will work toward such degrees as M. O. H.—master of the hound; F. T. R.—freight train rider; H. O.—hand out; B. D. S.—backdoor spieler, and F. G.—food grabber. The college song will be "Pie from the Sky." The campus slogan—"More Soup Lines." There will be special classes for those who wish to specialize in working one hour a week.

The first O'Brien lecture was cut short by the savory odors of a stew being wafted into the classroom. It concerned a rather remarkable theory of how the business depression can be instantly ended.

Father of 5 Convicted of Rape; Gets Life Term

Allegan, Mich., Oct. 20.—[Special.]—Albert Brundage, 34, father of 5, of Otsego; was found guilty in Circuit court here today of rape. Brundage was sentenced to life imprisonment at Jackson prison.

ROBBER BINDS MAID IN HOME OF C. W. SILLS

The three story home at 4939 Kimbark avenue of C. W. Sills, vice president of Halsey, Stuart & Co., investment corporation, and brother of the late Milton Sills, movie actor, was entered by a young robber yesterday. After tying up a maid he escaped with $150 and two rings worth $200 from the servants' quarters.

The bandit, dressed in a brown suit and topcoat, appeared at the side entrance of the house and thrust a revolver in the face of Miss Catherine Hession, 23 years old, a maid, when she answered the door.

He forced her to ascend to the third floor, where he tied her with rope he carried. Then he searched the room which belonged to Esther Peterson, 24 years old, another maid, who was on the second floor and was unaware of the robbery. On the first floor Miss Helen Anderson, the cook, was also unaware of the robber's presence.

Mr. Sills was at his office at 201 South La Salle street, and Mrs. Sills was shopping in the loop, and their son, Robert, 13 years old, was at school.

Apparently satisfied with his loot, taken from Miss Peterson's room, the robber slipped out of the home unseen.

FIVE ALIENISTS TO TEST BELL, WHO ESCAPED CHAIR

Five alienists will make an examination tomorrow of Frank Bell, who was saved from death in the electric chair on an insanity plea last Thursday night. A jury will be called next Monday in Judge James J. Kelly's Criminal court to decide on the sanity of the convicted murderer.

Bell's attorneys, Joseph Nosek and Ralph Sharp, announced that the defense alienists will be Drs. James Whitney Hall, Orlando Scott, and Harold Hurlbert. Alienists for the state will be Dr. Francis J. Garty, superintendent of the psychopathic hospital, and his assistant, Dr. Harold Singer.

Bell was convicted of the murder of Chris Patras, north side restaurant owner, during a holdup. Bell's companion, Richard Sullivan, died in the electric chair early Friday morning.

TELLS OF NEW PRODUCTS TO BE ADVERTISED

New manufactured products will provide a boom in the advertising field during the next ten years, 75 members of the Newspaper Advertising Executives association were told at their annual meeting in the Stevens hotel yesterday. Alvin E. Dodd of New York was the speaker.

"Through research in the corn industry, dozens of new uses for corn products have been found," Mr. Dodd said. "Artificial woods and illuminating gas are only two of them. Some of the other developments under way are a concrete building material that 'rises' like bread and is very light; windowless factories and office buildings to keep out dust and noise; electronic tubes for a variety of uses; new ways of controling temperatures in houses; frozen foods."

Mr. Dodd asserted that advertising would be necessary in the publicizing of all these developments and that newspaper advertising would be especially needed.

4,200 CHELTENHAM DEPOSITORS WILL RECEIVE $109,000

The 4,900 depositors of the closed Cheltenham Trust and Savings bank, 2900 East 79th street, will receive a 40 per cent dividend next Monday, providing a court authorization of the payment is secured in the interval. This was announced yesterday by State Auditor Oscar Nelson.

Frank McKey, receiver of the Cheltenham bank, has $109,000 ready for distribution to depositors and checks are already being made out, the auditor said. The bank was closed on June 10 and so far has paid no dividend. The last detailed report of its condition listed $122,923 cash on hand with no bills payable.

Total resources were listed at $477,111 and $275,722 due creditors.

Emil Wentzlaff, receiver of the Boulevard State Trust and Savings bank, 621 Irving Park boulevard, announced that, with the approval of the court, he would pay a 10 per cent dividend to the 9,800 depositors on Monday. The disbursement amounts to approximately $90,000.

Peoria Suspect Arrested in Slaying of Woman Here

George Nichols, 43 years old, [illegible] West Jackson boulevard, arrested in Peoria yesterday in connection with the murder of Mrs. Margaret [illegible], 60 years old, of the same address, who was found strangled in her flat on May 9, will be returned to Chicago today for questioning. Nichols, who was a janitor in the building, disappeared after the crime and has been sought since.

OPERA FASHIONS

Which Will Bring a Thunderous "Bravo!"

A "Bravo" that does not die down with the falling of the curtain but reverberates their success throughout the season. For these are the fashions which will set a precedent for all formal occasions throughout the winter.

Frocks, with a new found grace, revert their interest to their backs. Velvets, satins, taffetas mould figures to their fluid dignity. Wraps are more stunning than in years—longer, slimmer with shoulders accented broadly. There's all the charm of the past century with the accented chic of the new.

The gown with the train in suede velvet copied from Goupy. $95.

Bustle frock, velvet, $85, *or taffetas,* $59.50. *Chanel copy.*

The velvet wrap after Vionnet has a Lei collar of white fox. $275.

Evening Frocks $29.50 *to* $125. *Evening Wraps* $39.50 *to* $275.

FOURTH FLOOR

CARSON PIRIE SCOTT & CO

Now... the Really Fine Portrait Photograph

You Have Always Wanted—

At a Price Far Below Usual

Style, beauty, distinction—are just as important in a photograph as they are in everything else in this fashion-conscious modern world. Here is an opportunity—for a limited time only—to have your picture taken by photographers of national reputation—at prices that are usually associated with a much more ordinary type of photograph.

Value No. 1

An attractive portrait, made in the studio, and finished in the 4 x 6 inch size, may be had at $7.50 half dozen

$12.50 *dozen*

Value No. 2

Another charming style that may be taken either in the studio or at your home, finished in the 7 x 9 inch size, is priced at

$25 *dozen*

CARSON PIRIE SCOTT & CO

STUDIO OF UNDERWOOD *and* UNDERWOOD

A FOURSOME OF GUIMPES

All-over lace guimpes, smartly piped in satin.

$2.95

Satin guimpes with tailored lapel, collar and tie.

$2.95

Silk pique, double breasted effect with buttons.

$2.95

Satin with bows and slight indication of sleeve.

$2.95

Neckwear, First Floor.

CARSON PIRIE SCOTT & CO

ia Suspect Arrested
Slaying of Woman Here
ne Nichols, 43 years old, 1257
Jackson boulevard, arrested in
yesterday in connection with
rder of Mrs. Margaret Mahon,
rs old, of the same address, who
found strangled in her flat on
, will be returned to Chicago
for questioning. Nichols, who
janitor in the building, disap-
after the crime and has been
since.

A FOURSOME OF GUIMPES

All-over lace guimpes, smartly piped in satin.
$2.95
Satin guimpes with tailored lapel, collar and tie.
$2.95
Silk pique, double breasted effect with buttons.
$2.95
atin with bows slight indica- of sleeve
$2.95
wear, First Floor
SON PIRIE OTT & CO.

SECTION TWO
SPORTS
MARKETS
WANT ADS

Chicago Daily Tribune

THE WORLD'S GREATEST NEWSPAPER

The Tribune's Telephone Number Is
Superior 0100
Let Tribune Want Ads Act as Your Guide to Sound Real Estate Investments!

WEDNESDAY, OCTOBER 21, 1931. *** 21

FRISCH NAMED MOST VALUABLE IN LEAGUE

ENTNER AND OLSON REJOIN PURPLE SQUAD

Killing Stars Will Oppose Ohio.

Full realization of the importance of Saturday's game with Ohio State manifested itself in Northwestern's drill yesterday. After an hour's scrimmage, the freshmen left the field thoroughly subdued.

A full complement of players reported for the first time in several days. Bob Peg Rentner and Ollie Olson, the two ailing regulars, were able to take their positions in the backfield. Bob Russell reported to practice for the first time since the Nebraska game, but he is not expected to take part in any hard work this week. There is a slight possibility that he will be available for the Illinois game a week from Saturday.

Stress Line Play.

With these two sure starters Saturday, Northwestern will present its strongest backfield. The other members of this rangy quartet are George Potter, quarter back, and Ken Meeker, half back. The group averages a fraction over an inch in height, a factor which should prove effective against Ohio's anticipated aerial attacks.

With the backfield shaping up well the line is receiving the bulk of attention this week. Considerable confidence exists in the ability of the line to withstand Ohio's thrusts. The fact that Northwestern has been scored upon only once in three games this year is sufficient proof of the impregnable qualities of the Purple forwards. The lone touchdown was scored on a forward pass.

Two Special Trains.

The line will be practically the same one which started the Notre Dame game. Capt. Dal Marvil and Jack Ryan, who played throughout the Notre Dame game, will be at the tackles. Jimmy Evans will be at one end with either George Dilley or Ted Stephenson at the other. Weidin will probably start at center with Rentner and Manske at the ends.

Two special trains, one for students and the other for alumni, will leave here for Columbus Friday night. The Northwestern band of 150 pieces also will make the trip.

OHIO FORGETS MICHIGAN

Columbus, O., Oct. 20.—[Special.]—Satisfied it can cope with Northwestern's vaunted attack, Ohio State varsity today began final preparations for the Purple's invasion here Saturday.

All pleasant talk about the Michigan victory last Saturday has been dismissed and once more the Buckeyes are the underdogs preparing to oppose a superior team.

Coach Sam Willaman in today's drill stressed defense against Northwestern's known offensive. A long drill on blocking and two new plays were other parts of the day's preparation. Scrimmage against the freshmen completed the workout.

Outstanding among the day's developments was the success of the varsity's pass defense. Pass after pass by the freshmen using Northwestern plays was smeared. After a conference today, the coaches said there will be no changes in the lineup which started against Michigan.

Dwight Holcomb will start the game again, but will probably be relieved by Bill Carroll before the end of the period. His running mate at the half will be Bill Hinchman. Carl Diener, sophomore quarter back find, will start with Vuchinich at full back. Willaman had planned to keep his first string men out of any hard scrimmage during the week, but changed his mind late in the practice when a perfect a defensive formation. Light workouts are to prevail during the remainder of the week.

BLUENOSE BEATS THEBAUD AGAIN TO KEEP TROPHY

HALIFAX, N. S., Oct. 20.—(AP)—Bluenose, Captain Angus Walters' Big Fish Basher from Lunenburg, N. S., retained her throne as queen of the North Atlantic fishing fleets today by defeating the American challenger, Francis L. Thebaud of Gloucester, Mass., in the second straight race.

The defending champion of the fishing fleets for ten years led the pride of Gloucester fleet home from a 36 mile open ocean course by twelve minutes. Yesterday she won over the same course by more than half an hour.

Tonight they dusted off a big silver cup, the international fishermen's trophy, forgotten, almost, for eight years, and presented it to Bluenose's very little skipper. The cup had not been played in competition since 1923, when Captain Ben Pine, Thebaud's then racing skipper, came to Halifax in the Columbia in an attempt to recover it. Owing to a dispute, that race remained unfinished and the cup was put away in a safe deposit vault when this year's race was arranged, as one could remember where it was and it was found after a painstaking search just in time for the title race. Columbia, regarded here as the most dangerous challenger ever sent to Halifax, since was lost at sea with all hands.

Captain Angus and his schooner have never met defeat in an international contest.

THE GUMPS—COME BACK TO ME, SWEETHEART

I ADMIT I SPOKE RATHER HASTY TO HENRIETTA OVER THE PHONE- BUT I'M STILL ANGRY AT HER FOR THE WAY SHE BEHAVED WHEN I MENTIONED TOM CARR'S NAME TO HER-
AND THERE'S SOMETHING BLAMED MYSTERIOUS ABOUT THE WAY SHE'S ACTED LATELY- WHY DOESN'T SHE COME OUT AND SAY SHE'LL MARRY ME AND NAME THE DATE- HERE I'VE BEEN FOOLING AROUND FOR MONTHS- AND AM RIGHT BACK WHERE I STARTED FROM-
IF SHE DOESN'T WANT ME- ALL SHE HAS TO DO IS SAY SO- THERE ARE OTHER GIRLS IN THIS WORLD- AND I'LL TELL HER SO- I HAVE GRIT- I HAVE GUMPTION- YOU'LL SEE-
WHAT- NOBODY HOME? GONE- DO YOU SUPPOSE SHE'S-
GREAT HEAVENS- SUPPOSE SHE HAS TAKEN MY SCOLDING TOO MUCH TO HEART- AND HAS GONE BROKEN-HEARTED TO THE RIVER BRINK TO END IT ALL- EVEN NOW SHE MIGHT BE FLOATING IN THOSE ICY WATERS- OH, HENRIETTA- YOU ARE THE ONLY GIRL IN THE WORLD- IF YOU'LL ONLY COME BACK AND FORGIVE ME- HEAVENEYES!
GENE AHERN

WHEN BABY RACERS HAD THEIR OUTING

Get Ready, left, and Steppin' High, two of the most prized young thoroughbreds owned by John Hertz and tested yesterday in the yearling trials at Arlington Park. In a match race, Steppin' High proved a fast stepper, easily distancing his Leona farm playmate.

Frosh Suffer as Wolverines Get Into Stride

Ann Arbor, Mich., Oct. 20.—[Special.]—Michigan's regulars, handed a generous amount of criticism because of their sluggish performance against Ohio State Saturday, took out their spite on the freshmen in an offensive scrimmage this afternoon. They rolled up three touchdowns in less than 10 minutes, with Dee De Baker as the ball carrier on each of the final thrusts.

Jack Heston, Hudson, Everhardus, Hewitt, and finally De Baker got into the battle. Twice De Baker slanted through tackle, reversed his field, and sped away on long runs to the goal. His work may earn him a starting berth in Saturday's game with Illinois.

Coaches also gave the backs practice in running back punts, using Tessmer, Heston, and Everhardus as punters. Further practice in throwing and handling passes also was on the schedule.

Willie Heston, letter man for two years and relegated to the "B" squad this year, has dropped football, it was learned today.

HEDTKE IS ILLINI CENTER

Champaign, Ill., Oct. 20.—[Special.]—Bill Hedtke today participated in his first scrimmage since last week as Coach Zuppke accelerated the practice pace for the Michigan game here Saturday.

With Hedtke's return to center, Zuppke is using Bob May at guard, at which position he probably will start against the Wolverines.

Paul Carson and Fuzzy Evans, substitute backs who looked impressive against Bradley, may get a chance to share work at one position, rounding out a back field already composed of Gil Berry, Herman Walser, and Lind Murray.

Berry, because of his experience, probably will direct the team.

Dick O'Neill, 6 foot 3½ inch sophomore, and Monroe Glick, a sophomore weighing 210 pounds, are possibilities at tackle.

Quarter Mile Champion Has Acute Appendicitis

Hollywood, Cal., Oct. 20.—(AP)—Victor Williams, national intercollegiate and A. A. U. quarter mile champion, was taken to a hospital today following an attack of acute appendicitis. He was operated on immediately.

Morris Vehon, left, and John Hertz watch their yearlings perform during the trials yesterday at Arlington. Their royally bred youngsters indicate that they'll make turf history.. [TRIBUNE Photos.]

DANIELS STOPPED BY ROSENBLOOM IN 7TH ROUND

Minneapolis, Minn., Oct. 20.—(AP)—Maxie Rosenbloom, claimant of the light heavyweight championship, knocked out Dick Daniels, young Minneapolis heavyweight, in the seventh round here tonight.

Daniels, overconfident after scoring repeatedly with a right cross, stood battling toe to toe when Rosenbloom suddenly unleashed a right to the chin. Dazed and bleeding, Daniels struggled dizzily to his feet at the count of five and Rosenbloom swarmed over him, a right cross sending Daniels down for the final count.

Florida Voters Ratify New Race Law, Poll Shows

Miami, Fla., Oct. 20.—(AP)—Florida's new law legalizing dog and horse racing with pari-mutuel betting by local option, apparently was ratified by wide margins in three county referendums today.

Incomplete returns showed racing favored for six tracks in Dade county; two in Palm Beach and one in Clay county, next door to Jacksonville.

The Rev. C. W. Duke, pastor of the First Baptist church of Tampa, announced that injunctions would be sought to prevent operations of tracks in any counties where the law is ratified.

INFANTS OF TURF TRY OUT THEIR RUNNING LEGS

Show Speed, Give Owners Hopes of Greatness.

BY FRENCH LANE.

Far from the maddening shouts of a crowd of racegoers there took place in a typical autumn setting over the training track at Arlington Park yesterday the final trials of many of Chicago's most fashionably bred yearling thoroughbred horses.

The cry of "They're off," and the shout "Come on, Somebody," wasn't once raised by the little band of Illinois owners and producers of thoroughbreds who lined the rail.

For this was a serious racing business—very serious for the group of onlookers. They have their money, their hopes, and their dreams of famous turf victories tied up in the young horses.

Yet it was more serious for the young thoroughbreds who were up for their final tests, passing in review for speed trials which were to indicate if they are to become famous horses, ordinary race horses, or merely plugs.

Homebreds from Leona Farm.

More than a dozen of the young horses were natives of Illinois, this cluster being the homebreds from Leona farm, maintained near Cary by Mr. and Mrs. John Hertz. Youngsters from Kentucky, Virginia, New York, and other thoroughbred production centers, owned by a half a dozen Chicagoans also went into action.

Most of the famous American sires were represented by sons and daughters in the trials, which gave a good indication of the importance the thoroughbred horse has taken in Illinois during the last few years.

The yearlings from Virginia, Kentucky, and all points north, east, south and west didn't have a thing on the young "hosses" from Illinois.

But there was a colt from down in New York, owned by Harry F. Sinclair, which fairly flew through the training drill. This youngster hasn't a name. The job of giving him a "handle" will be taken care of later. But he is a son of Lucellite-Budara. He galloped a quarter of a mile in :22 3-5, winning by a neck from a son of Stimulus-Susie. Both are owned by Morris Vehon. He bought them at the Saratoga sales in August.

May Get Eastern Trainer.

Vehon was a proud owner after the impressive trial and he indicated that he is coming into racing in quite an extensive way and will campaign young horses until he can build up the sort of a stable that can hold its own anywhere. There are reports that one of the most noted trainers in the country will come west from New York next spring to train Mr. Vehon's horses.

There was a son of Crusader-Penrose which Mr. Vehon tried that also was admired by everybody in the small gathering. If you ever saw Crusader, a son of Man o' War you will remember his easy way of going, his perfect action, and his gameness. That's the way this sleek brown youngster performed when he came up for his final trial. He ran nose and nose with a chestnut son of Polymellan-Gera and finished out the quarter of a mile in 23 seconds.

This fellow may be named "100 Per Cent." If he goes on from his yearling trials it is a good name.

"Steppin' High."

Now don't forget that name. He is a son of High Time-Grey Duchess. He is the fastest yearling among the Hertz youngsters. He beat Get Ready, a son of Stefan the Great-Inbound, by a big margin.

Horses You'll Hear About.

Just before Steppin' High was called out for his trial word was flashed from Maryland that French Duchess, a half sister to Steppin' High, had won an important 2 year old event at the Laurel track. Maybe the message inspired Steppin' High to his good trial.

You'll be hearing much about horses named Four Hundred, Straight Shot, Nimble Heels, Shady Play, Egotist, Frugal, Final Call, Guard, and Black Andy next year. They were some of the Hertz yearlings which worked impressively in the trials.

BEST IN NATIONAL LEAGUE

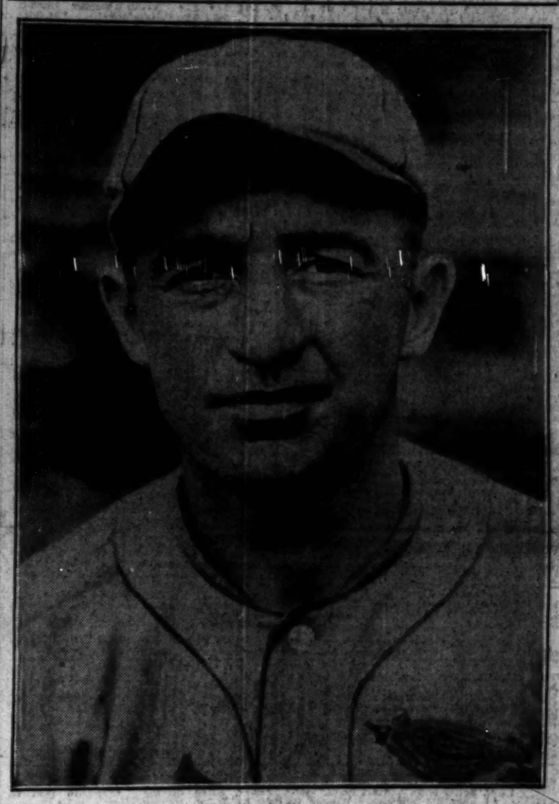

Frankie Frisch, captain and second baseman of the world champion St. Louis Cardinals, who yesterday was named the most valuable player in the National league.

In the WAKE of the NEWS

PURPLE ON SPOT.

NORTHWESTERN'S Wildcats are on the spot, as they say in gangland, for their remaining games of the conference schedule. Before the season opened, we dopesters, so prone to error, figured that Northwestern, Michigan, and Purdue might come through the season unscathed to a triple tie for the Big Ten title.

Look what happened. In their first conference games, Michigan and Purdue, two of the approved three, took it on the chin from Ohio State and Wisconsin. Northwestern did not play a conference foe, else it might have fared likewise.

Now here is the point. Hanley's outfit has yet to meet Ohio State next Saturday, and Illinois, Minnesota, Indiana, and Iowa thereafter. As the now general favorite for first honors, Northwestern thus will meet each successive foe at not only its physical best but at its psychological best as well. In substance, that means each opponent will be trying its hardest against the Purple. That is the history of sport, to knock off the favorite—whether it be football, baseball, pugilism, or racing.

As The Wake remarked to Dick Hanley, "It looks as if they all would be good just about the time Northwestern meets them." "It's always that way," he remarked laconically. That, however, is the way of coaches.

Ohio State is a genuine menace to the Purple. We rather look to see Capt. Marvil and Riley at tackles give the Buckeyes some gridiron lessons. If they don't, write your own ticket.

Illinois is said to have a line at last. If it has, Zuppke will develop ground gaining plays for his backs. Minnesota, with its weight, is dangerous. Indiana long has been a Purple jinx. Iowa ought to be a good fellow if the Purple gets that far without defeat.

As The Wake sees it, Northwestern has three at least, possibly four games, which it might lose. Further injuries to a squad none too strong in replacements easily could be fatal. It is certain Northwestern is "on the spot" so far as efforts of opposing elevens to thwart the Evanstonians are concerned.

* *

Missed.

We walked down the maple-shaded lane,
That day, long ago, when you went away;
And we two have never since met again,
Though friends and neighbors since childhood's day.

We waved farewell as you turned away,
And since your presence never made me glad,
I've been light hearted ever since that day;
But now that you're buried, I'm lonely and sad. E. M.

* *

That's Only Half of It.

Harvey: Saw a sign in a jewelry window: "Wedding Rings—1-2 Half Off." Is that why marriage is not as permanent as it used to be?

Charlotte W.

* *

This Wake Is Conducted by Harvey T. Woodruff. Help! Help!

* *

Femme-grams.

The only thing that beats a good wife is a brutal husband.

A woman without complexion manages to "make up" for it, so to speak.

Women are slowly but surely outstripping the men. Ella Noise.

* *

I Call My Sweetie—

Liberty Bell, but she can't get a ring out of me [in these times].

Bray Back.

* *

It Might Be Verse.

Comes spicy autumn frankly fair,
And fickle as a hen;
We doff our summer underwear,
Then put it on again.
George Hamstrom.

* *

Do You Remember Way Back When: Every one was singing or whistling "I Don't Want to Play in Your Yard"?—Emma K., Bloomington, Ill.

LOUIS COMISKEY DENIES REPORT FATHER IS SINKING

Reports last night from Eagle River, Wis., that Charles A. Comiskey, owner of the Chicago White Sox, was "very low" were denied by his son, J. Louis Comiskey, treasurer of the baseball club, who is with his father at his Wisconsin summer home.

Mr. Comiskey has been under the care of doctors for several weeks, but his condition has shown improvement and yesterday he was resting comfortably, according to his son.

Mr. Comiskey is 72 years old.

KLEIN SECOND, TERRY THIRD IN WRITERS' POLL

Captain of Cardinals Gets 65 Points.

Honor Roll

NEW YORK, Oct. 20.—(AP)—Players who have received recognition as the most valuable in the National league:

1924—Dazzy Vance, Brooklyn.
1925—Rogers Hornsby, St. Louis.
1926—Bob O'Farrell, St. Louis.
1927—Paul Waner, Pittsburgh.
1928—Jim Bottomley, St. Louis.
1929—Rogers Hornsby, Chicago.
1930—*Hack Wilson, Chicago.
1931—†Frank Frisch, St. Louis.

*Unofficial poll, conducted by Associated Press, but $1,000 award given Wilson by his club.
†Unofficial poll, conducted by Baseball Writers' Association of America.

New York, Oct. 20.—(AP)—Frank Frisch, captain and second baseman of the world champion St. Louis Cardinals, after rapping at the portals three previous times in vain, has smashed baseball's hall of fame as the National league's most valuable player for 1931.

Announcement of Frisch's selection, by vote of a committee of baseball writers, was made today by William J. Slocum of New York, president of the Baseball Writers' Association of America. The association is perpetuating the most valuable player poll, which was officially dropped by the National league in 1929.

Frisch emerged the victor in a three cornered battle of ballots with Chuck Klein, slugging outfielder of the Phillies, and Bill Terry, first baseman of the New York Giants. Out of a possible maximum of 80 points Frisch topped the list with 65. Klein received 55 and Terry 53. No one else was a real contender for the honor, Elwood English of the Cubs, in fourth place, collecting 30 points.

Runner-Up Last Year.

Seven years ago, 1924, when the first official National league award was made, Frisch registered his first bid by finishing third to Vance, who collected the winner's $1,000. Frisch then was with the New York Giants. After being traded to St. Louis, Frisch was runner-up to Paul Waner in 1927. He also placed second in last year's unofficial contest, trailing Hack Wilson.

Frisch and Terry this year were the only players who scored points on all eight of the writers' ballots. Klein placed on seven of the eight lists. Frisch had only one vote for first place, but piled up his winning total by getting five votes for second place, one for fourth and one for eighth. Terry had one first, one second, three fourths, one fifth, one seventh and one eighth.

The votes were tabulated on a basis of ten points for first place, nine for second, and so on down the list of ten. Beyond ten, honorable mention took the place of points.

Ignore World Series Heroes.

It was noteworthy that the three world series heroes of the Cardinals, Pepper Martin, Burleigh Grimes, and Bill Hallahan, received no points whatever. They won honorable mention, however, along with more than a dozen others.

Another striking feature of this year's balloting, done before the world series, was that no player received the top ranking on more than one expert's sheet. The eight players rated No. 1 on the most valuable player lists were: Frisch, Terry, Klein, Chick Hafey, Jimmy Wilson, Sparky Adams, Travis Jackson, and Red Lucas. Four of these eight were members of the world champion Cardinals.

The complete list, with points totals:

Frisch, St. Louis	65	Bottomley, St. L.	6
Klein, Phil'delphia	55	J. Elliott, Phila.	5
Terry, New York	53	Quinn, Brooklyn	4
English, Chicago	30	Finn, Brooklyn	3
Hafey, St. Louis	29	Clark, Brooklyn	3
Wilson, St. Louis	28	Derringer, St. L.	3
Jackson, N. York	24	Root, Chicago	3
Grimm, Chicago	21	Bartell, Philadelp'a	2
Adams, St. Louis	18	Vergez, New York	2
Brandt, Boston	15	Fitzsimmons, N. Y.	1
Marnaville, Boston	13	O'Doul, Brooklyn	1
Cuyler, Chicago	13	Wright, Brooklyn	1
Traynor, Pitts'gh	12	Cuccinello, Cin'ti	1
Lucas, Cincinnati	10	Gelbert, St. L.	1
L. Waner, Pitts'h	8		

Honorable mention: Meine and Thevenow, Pittsburgh; Bissonette, Brooklyn; Martin, Grimes, Johnson, and Hallahan, St. Louis; Hogan, Walker, and Mitchell, New York; Davis and Whitney, Philadelphia; Durocher, Hendrick, and Stripp, Cincinnati; Berger, Boston, and Hartnett, Chicago.

The baseball writers' committee consisted of James O'Leary, Boston; Thomas Holmes, Brooklyn; Edward Burns, Chicago; Frank Grayson, Cincinnati; Daniel M. Daniel, New York; Edwin Pollock, Philadelphia; Charles J. Doyle, Pittsburgh, and J. Roy Stockton, St. Louis.

Dempsey Starts Big Game Hunt in Wyoming Wilds

Salt Lake City, Utah, Oct. 20.—(AP)—Jack Dempsey, former world's heavyweight champion, and Gov. Red R. Balzar of Nevada, left today for a week's big game hunt in the Jackson Hole country of Wyoming.

YARDS PONIES TO RUN TOMORROW IN CHARITY RACES

Expect 17,000 for Relief Program at Hawthorne.

The Stock Yards Derby, a comedy feature to most folks, but a matter of serious business to riders and owners of stock yards ponies, will be revived at Hawthorne tomorrow as an added attraction for charity day at the west side track.

Ask dad, or maybe grandpa, and he'll tell you that in the good old days at Hawthorne the Yards Derby was the race. Only ponies actually used at the yards are eligible, and many was the big wager made on the result by the sportsmen from the south side in the pre-mutuel times.

No Mutuels on Race.

There will be no mutuels on tomorrow's race. It is being inserted into the program as the third race. The distance is three-eighths of a mile. The field follows:

Horse.	Jockey.	Owner.
Little Matt	Steve Kissk	B. H. Walter.
Leasing	Wm. O'Brien	James Tulley.
Budding	John Fronker	Tom Cross.
Sister May	Tom Devine	Wm. Wickman.
Lightning	C. Copeland	C. Copeland.
Star Light	J. Connelly	John Bowles.
Jackie	W. Kronsol	Monte Conklin.
Stanley	H. Conners	Sam Scott.
Little Man	J. Kops	Tom O'Neil.
Mickey	Joe Kolar	Tom O'Neil.

It will be Chicago's biggest turf charity day. It is known as Mayor Cermak's day for the joint relief committee of Cook county, and a committee headed by the mayor has launched a drive to sell 15,000 tickets. Reports to the track yesterday were that most of them were gone. Another 5,000 will be on sale at the gate, and it is expected that 17,000 people will respond to charity's call.

Under the Hawthorne plan every penny of profit, from the mutuels as well as the admissions, will go to the fund. In addition, all program money will be turned over and the charge for them that afternoon will be 25 cents. The track is donating $5,000, has reduced the purses, and is paying for the printing of the tickets and the programs. The only expense will be the purses and pay roll. Season badges will be honored, but there will be no single dailies.

Dr. Parrish Is Victor.

Hawthorne offered another all claiming card yesterday, with the third race the best. It was a mile and a furlong event, which was captured by Dr. Parrish, with Dabster, the favorite, second, and Searington third. Dr. Parrish, who quits or gets tired or something just before the payoff station is reached, forgot to do any of those things, and those patient souls who have been following the gelding were rewarded at the rate of $16.24 for each $2 ticket.

Dr. Parrish got off to a big lead and held an eight or ten lengths margin throughout. He was wabbling about a bit at the end and won by a scant length.

Martha D. from the Emil Denemark stable, upset the apple cart in the opening number with a surprise victory that apparently surprised even the Denemarks. The lads say that Emil and the stable connections had only a modest sentimental wager on the filly. She paid $82.14. Sun Teatime, ex-stable mate of Sun Beau, was the favorite here, and ran unplaced, after shying at the head of the stretch.

Tarnish Beats Jack Crain.

Tarnish hung on gamely in the fourth race to outlast Jack Crain and Moderation and score the first win of the day for the track handicapper. The latter scored again in the fifth with Primeval, which was rapidly being overtaken by Herb Ashby.

Tom Proctor, held at better than 4 to 1, had to come from behind under a smart ride by Boganowski to account for the sixth, beating old Jack Alexander, which had held the lead from the start. Noel's First, a well meant good thing, could do no better than run third.

Joesting Leads Yellow Jackets Against Bears

Herb Joesting, one of football's great line plungers, will lead the Philadelphia Yellow Jackets against the Bears when they clash in a National Pro Football league game at Wrigley field Sunday.

Joesting, in his third year of the postgraduate game, ranks with Nevers and Nagurski in the ability to crash through for gains. Although the Philadelphia team has been on the short end of scores this year, the team has given Joesting good support.

The Yellow Jackets have been training here all week, following their game with Green Bay.

In looking over figures of the game last Sunday with the Cardinals it is noted that Bronko Nagurski averaged 12.1 yards in gains from scrimmage. Bronko took the ball eight times and picked up 97 yards. Grange, however, was the hard workman of the afternoon, being given the ball 14 times. Red gained 106 yards from scrimmage, for an average of 7.5 yards. Lintzenich averaged 7 yards on four tries and Nesbitt averaged 6 yards on three attempts from scrimmage.

CARDS CHANGE FIELDS.

With a month of out of town games facing them the Chicago Cardinals changed their training quarters yesterday from Mills stadium to Wrigley field. The Redbirds will practice in the afternoon while the Bears will indulge in morning drills.

After a game with the Green Bush club of Rock Island, Ill., next Sunday the Cards begin their eastern trip, playing Brooklyn Nov. 1, at Philadelphia against the Yellow Jackets Nov. 7, and in Cleveland against the Indians Nov. 8.

The next home game is scheduled for Nov. 15, when the league leading Green Bay Packers furnish the opposition.

SMITTY—A SKIN GAME

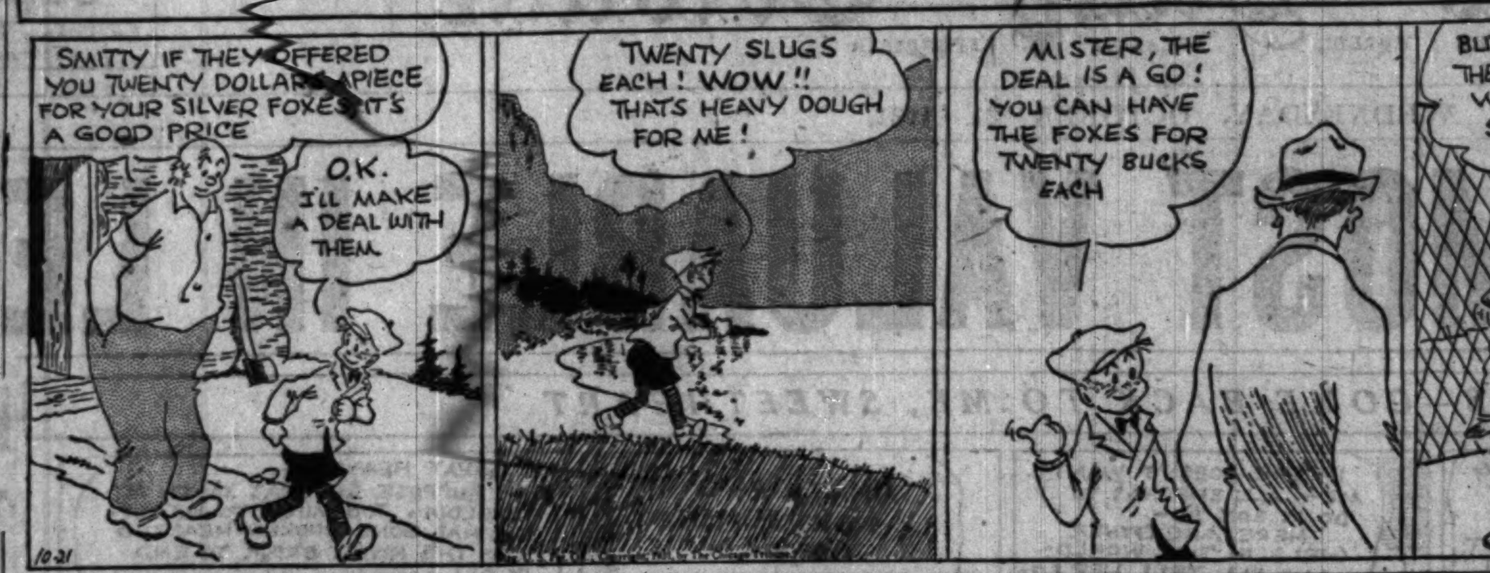

NEWS FROM THE RACE TRACKS

HAWTHORNE FORM CHART

FIRST RACE—Six furlongs. Purse $1,200. Claiming. Two year olds. Net value to winner, $850; second, $200; third, $100; fourth, $50.

Horses and jockeys—	Wt	PP	St	¼	½	Str	Fin	Owners—	Eq odds
MARTHA D. [J.Neel]	102	11	1	4	2	1	1	Mrs.E.Denemark	40.07-1
GOLDEN STATE [J.Gilbert]	108	4	4	6	8	4	2	NorthwayStable	4.11-1
PARTIES [A.Dickey]	106	9	10	10	[illegible]	[illegible]	3	E.McCuan	11.61-1
SUN TEATIME [L.Page]	107	[illegible]	[illegible]	[illegible]	[illegible]	[illegible]	[illegible]	Mrs.F.A.Carre'd	1.02-1
ROYAL RIOT [B.Hanford]	112	[illegible]	[illegible]	[illegible]	[illegible]	[illegible]	[illegible]	J.E.Hughes	13.12-1
PRINCE ASCOT [E.James]	112	[illegible]	[illegible]	[illegible]	[illegible]	[illegible]	[illegible]	J.Leiter	9.16-1
BOX OFFICE [J.Smith]	107	[illegible]	[illegible]	[illegible]	[illegible]	[illegible]	[illegible]	E.R.Bradley	77.88-1
BONNIE BRAE [M.Lewis]	105	[illegible]	[illegible]	[illegible]	[illegible]	[illegible]	[illegible]	C.T.Grayson	34.09-1
COUSIN JUDY [L.Arnold]	102	[illegible]	[illegible]	[illegible]	[illegible]	[illegible]	[illegible]	TennBrs.Assn.	26.43-1
WYANDOTTE [B.Myres]	109	10	12	11	12	11	10	J.Klucina	*31.43-1
MISS BURKE [J.Leyland]	108	5	6	6	10	10	11	D.Lehan	*31.43-1
SUVOLA BOW [W.Boganowski]	107	12	8	7	11	12	12	RainbowS.Fm.	*31.43-1

*Field. Time, :23 3-5, :48, 1:15. Two dollar mutuels paid: Martha D., $82.14 straight, $32.54 place, $13.22 show; Golden State, $4.50 place, $4.14 show; Parties, $6.70 show. Start good. Won driving, place same. Went to post at 2:01. At post 1½ minutes. Trained by R. T. Watts.

SECOND RACE—Six and a half furlongs. Purse $1,200. Claiming. Three year olds and up. Net value to winner, $850; second, $200; third, $100; fourth, $50.

Horses and jockeys—	Wt	PP	St	¼	½	Str	Fin	Owners—	Eq odds
WRIGLEY FIELD [L.Page]	110	10	9	5	3	1	1	J.Roberts	4.26-1
PEGGY J. [M.Lewis]	106	11	3	4	7	2	2	S.Buckland	4.67-1
BILL ORANGE [L.Arnold]	115	7	2	1	1	3	3	E.E.Major	1.98-1
MY SWEETS [J.Gilbert]	103	6	7	7	8	4	4	J.Poland	25.69-1
JAZ AGE [B.Hanford]	114	1	6	5	6	6	5	Mrs.R.Pollard	15.52-1
TONEY'S STAR [J.Smith]	111	2	8	6	5	5	6	B.Gallet	21.30-1
MARDIE [J.Neel]	106	5	10	11	9	7	7	C.E.Stearns	6.18-1
TARPON [P.Bernie]	111	12	1	3	4	9	8	C.S.Stubbs	*31.30-1
MARJORIE NELL [L.J.Cun'm]	107	3	5	2	2	8	9	R.O'Connor	*31.30-1
MATADI [D.Cox]	110	8	12	12	11	10	10	OaklandFarm	6.18-1
IMA DREAMER [E.Level]	111	9	4	9	10	11	11	Mrs.D.L.Kolfler	45.61-1
ADAM'S MONEY [L.Tarmino]	111	4	11	10	12	12	12	D.Cataldo	*31.30-1

Time, :24, :48 1-5, 1:20 2-5. Two dollar mutuels paid: Wrigley Field, $10.52 straight, $5.50 place, $3.56 show; Peggy J., $4.72 place, $3.16 show; Bill Orange, $2.86 show. Start good. Won easily, place driving. Went to post at 2:29½. At post 1½ minutes. Winner trained by E. Roberts.

THIRD RACE—One and one-eighth miles. Purse $1,200. Claiming. Three year olds and up. Net value to winner, $850; second, $200; third, $100; fourth, $50.

Horses and jockeys—	Wt	PP	St	¼	½	Str	Fin	Owners—	Eq odds
DR. PARRISH [L.J.Cunn'm]	107	7	1	1	1	1	1	L.V.BellewJr.	7.12-1
DABSTER [M.Lewis]	110	4	4	6	3	3	2	B.B.Allen	1.05-1
SEARINGTON [A.Pendergrass]	108	5	3	2	2	2	3	J.Coffey	17.80-1
TIGER FLOWERS [C.Corbett]	113	1	2	4	4	4	4	RainbowSt.Fm.	12.13-1
CHIP [B.Hanford]	113	3	7	7	7	5	5	E.B.Carpenter	5.18-1
BLUE CLOUD [J.Leyland]	111	2	6	3	6	6	6	J.S.Lehman	7.97-1
HIS LAST [J.Neel]	105	6	5	5	5	7	7	RosehomeStable	16.33-1

Time, :25, :48 3-5, 1:13 3-5, 1:40 4-5, 1:55 2-5. Two dollar mutuels paid: Dr. Parrish, $16.24 straight, $6.88 place, $4.30 show; Dabster, $3.14 place, $2.58 show; Searington, $5.04 show. Start good. Won ridden out, place driving. Went to post at 2:59. At post 1½ minutes. Winner trained by Wingfield.

FOURTH RACE—One and one-sixteenth miles. Purse $1,200. Claiming. Four year olds and up. Net value to winner, $850; second, $200; third, $100; fourth, $50.

Horses and jockeys—	Wt	PP	St	¼	½	Str	Fin	Owners—	Eq odds
TARNISH [J.Gilbert]	107	3	1	2	2	1	1	V.Michie	1.97-1
JACK CRAIN [D.Cox]	110	10	6	3	3	2	2	O.L.Foster	9.54-1
BLAMELESS [M.Lewis]	99	2	3	1	1	3	3	Mrs.R.Sullivan	8.54-1
MADDER [W.Boganowski]	109	5	11	8	7	5	4	S.C.Foster	12.08-1
MODERATION [C.Corbett]	115	11	8	6	4	4	5	J.H.Manheimer	7.00-1
DICK PORTER [L.Arnold]	107	9	10	10	10	6	6	J.Marsch	7.38-1
BIG GUN [M.Myres]	109	4	5	7	9	7	7	G.A.Robertson	*21.62-1
CLOVER CLUB [J.Neel]	107	6	9	9	8	8	8	F.Swain	32.97-1
THE ALDERMAN [J.Leyland]	112	1	2	11	11	9	9	J.Butler	16.69-1
TISHYBO [L.Cunningham]	109	8	4	4	5	10	10	Mrs.E.Denem'k	*21.62-1
PERFECT PLAY [L.Page]	107	7	7	5	6	11	11	J.Doctor	*21.62-1

*Field. Time, :25, :49 1-5, 1:14 3-5, 1:41 2-5, 1:48 2-5. Two dollar mutuels paid: Tarnish, $5.94 straight, $4.04 place, $3.18 show; Jack Crain, $8.06 place, $5.18 show; Blameless, $5.00 show. Start good. Won easily, place driving. Went to post at 3:28½. At post 3 minutes. Winner trained by E. F. Ogden.

FIFTH RACE—One and one-sixteenth miles. Purse $1,200. Claiming. Four year olds and up. Net value to winner, $850; second, $200; third, $100; fourth, $50.

Horses and jockeys—	Wt	PP	St	¼	½	Str	Fin	Owners—	Eq odds
PRIMEVAL [B.Hanford]	112	4	3	3	2	2	1	E.Cobrian	2.18-1
HERB ASHBY [A.Dickey]	112	3	2	2	1	1	2	E.McCuan	17.55-1
LA DENTELLE [L.Arnold]	112	2	[illegible]	[illegible]	[illegible]	[illegible]	3	E.Freeman	*15.26-1
DISTURB [R.Tilden]	[illegible]	[illegible]	[illegible]	[illegible]	[illegible]	[illegible]	[illegible]	SouthlandSta.	3.54-1
HOLD ON [M.Lewis]	104	10	7	7	[illegible]	[illegible]	[illegible]	J.Lowe	8.44-1
MISS MARYLAND [J.Neel]	104	9	12	12	11	8	6	LoneStarSta.	*15.26-1
JOE M'CORD [W.Boganowski]	115	6	11	11	5	5	7	W.A.Baumgart'r	14.55-1
LASSA [D.Cox]	107	5	4	5	[illegible]	[illegible]	[illegible]	H.W.Fry	7.27-1
BLUE CANOPY [W.Chidsey]	107	12	9	10	10	9	9	V.M.Saigh	12.79-1
MAC FOGLE [L.Page]	107	1	1	[illegible]	[illegible]	[illegible]	[illegible]	Mrs.L.M.Holmes	23.44-1
PAT FIELD [J.Gilbert]	107	11	10	11	12	11	11	F.RutterJr.	*15.26-1
AVIATOR [A.Pendergrass]	112	8	8	9	[illegible]	[illegible]	[illegible]	J.Heelan	44.05-1

*Field. Time, :25 3-5, :49 4-5, 1:15, 1:42, 1:48 4-5. Two dollar mutuels paid: Primeval, $6.36 straight, $4.28 place, $3.20 show; Herby Ashby, $14.70 place, $8.16 show; La Dentelle, $5.72 show. Start good. Won driving, place same. Went to post at 3:59. At post 1½ minutes. Winner trained by G. Brooks.

SIXTH RACE—One and one-sixteenth miles. Purse $1,200. Claiming. Three year olds and up. Net value to winner, $850; second, $200; third, $100; fourth, $50.

Horses and jockeys—	Wt	PP	St	¼	½	Str	Fin	Owners—	Eq odds
TOM PROCTOR [W.Bogan'ski]	102	5	3	[illegible]	[illegible]	[illegible]	1	W.A.Baumgart'r	4.71-1
JACK ALEX. [L.Cunn'm]	110	[illegible]	[illegible]	1	1	1	2	C.B.Davison	7.45-1
NOEL'S FIRST [J.Kellum]	105	[illegible]	[illegible]	[illegible]	[illegible]	[illegible]	3	Mrs.L.M.Holmes	10.76-1
J. A. WEIL [D.Cox]	105	[illegible]	[illegible]	[illegible]	[illegible]	[illegible]	[illegible]	Remm&Tansor	7.52-1
SON A MASH [D.Cox]	[illegible]	[illegible]	[illegible]	[illegible]	[illegible]	[illegible]	[illegible]	L.L.Lycan	8.29-1
[illegible] [M.Lewis]	[illegible]	[illegible]	[illegible]	[illegible]	[illegible]	[illegible]	[illegible]	G.A.Marone	5.03-1
ORMONDHEART [A.Richard]	110	[illegible]	[illegible]	[illegible]	[illegible]	[illegible]	[illegible]	F.P.Miller	21.31-1
NARDAR [J.W.Fry]	[illegible]	[illegible]	[illegible]	[illegible]	[illegible]	[illegible]	[illegible]	G.J.Penn	38.77-1
SILVER FOOT [B.Hanford]	106	[illegible]	[illegible]	[illegible]	[illegible]	[illegible]	[illegible]	H.W.Smith	27.45-1

Time, :25 3-5, :50, 1:15, 1:42, 1:49 1-5. Two dollar mutuels paid: Tom Proctor, $11.42 straight, $5.20 place, $4.08 show; Jack Alexander, $8.62 place, $5.32 show; Noel's First, $6.04 show. Start good. Won easily, place driving. Went to post at 4:28½. At post 6½ minutes. Winner trained by W. A. Baumgartner.

SEVENTH RACE—One and one-sixteenth miles. Purse $1,200. Claiming. Three year olds and up. Net value to winner, $850; second, $200; third, $100; fourth, $50.

Horses and jockeys—	Wt	PP	St	¼	½	Str	Fin	Owners—	Eq odds
SAM COLE [M.Lewis]	105	3	1	1	1	1	1	Mrs.R.L.Rogers	2.30-1
PLUTARCH [W.Boganowski]	105	1	3	5	5	2	2	J.Heelan	24.52-1
DEVON [R.Heigle]	111	7	11	11	8	3	3	J.J.Greely	16.01-1
GOLD HANDLE [B.Hanford]	110	[illegible]	[illegible]	[illegible]	[illegible]	[illegible]	[illegible]	F.M.Harris	24.32-1
QUIBBLER [L.J.Cunn'm]	107	12	[illegible]	[illegible]	[illegible]	[illegible]	[illegible]	H.C.McDonnell	3.46-1
LAGRANGE [L.Page]	105	[illegible]	[illegible]	[illegible]	[illegible]	[illegible]	[illegible]	H.W.Fry	11.61-1
WEST VIRGINIA [J.Neel]	100	2	5	4	4	4	7	Mrs.E.A.Gross	*10.14-1
WRACK ROYAL [L.Arnold]	105	10	10	10	11	9	8	Mrs.E.M.Evans	42.68-1
ZINN [J.Leyland]	108	8	7	3	2	8	9	S.F.Murphy	6.35-1
DRASTIC WATER [D.Cox]	101	11	9	9	9	10	10	M.E.Casey	11.97-1
DEERFIELD [J.Gilbert]	105	4	5	2	3	11	11	R.B.Allen	*10.14-1
BUDDY SIR [G.Kidd]	107	9	12	12	12	12	12	J.W.Bertolin	*10.14-1

*Field. Time, :25 1-5, :49 2-5, 1:15, 1:42 2-5, 1:49 2-5. Two dollar mutuels paid: Sam Cole, $6.60 straight, $4.32 place, $3.74 show; Plutarch, $20.52 place, $12.92 show; Devon, $9.34 show. Start good. Won easily, place driving. Went to post at 4:57. At post ½ minute. Winner trained by R. L. Rogers.

LATONIA ENTRIES.

FIRST RACE—Purse $1,200, 2 year olds, 6 furlongs:

Teed Up	115	†Miss Hoptown	115
Lucky Polly	115	Maridel	115
†Vixen Lassie	115	Blow Fly	115
Transmit	115	Olamay	115
††Parfait	115	Shirley Gray	115
Upset Ann	115	‡Elizabeth Fox	115
Joretta	115	Mandy Jay	115
Rita Ann	115	Wise Cross	115
††Dawn Mist	115	‡Pennant Girl	115
Silver Princess	115	Sprig O'Mint	115

†Audley Farm entry. ‡Hamilton & Oots entry. ††Dixiana entry.

SECOND RACE—Purse $1,200, claiming, 2 year olds, 6 furlongs:

*Quando	104	Dad Meiners	112
Hard Lines	103	Miss Upset	109
Ima Highone	109	Boston Hill	112
Blanket Bay	109	Mayetta	109
*My Prince	107	*Red Shadow	107
*Rose Blossom	101	*Kuvera	107
Peggy Lehman	109	*Ring Master	107
Sunny Susan	110	Tonight	112
Tight Rope	109		

THIRD RACE—Purse $1,200, claiming, 3 year olds up, 6 furlongs:

Gold Step	115	*Lady Fingers	104
*Chimney Sweep	107	*Fairy Ring	104
*Gracious Gift	111	French Lass	111

FOURTH RACE—Purse $1,200, claiming, 3 year olds, 6 furlongs:

Hamlet	107	*Wood Honey	107
Manassas	109	First Rate	109
Vesce	118	Last Memory	109
Discobolus	110	Lonell	109
Beaver	113	Suniday	110
Indian Dance	114	Flash O'White	113
Epidemic	112	Chero Hill	106
Benefit	112	Storm Wind	107
Prince Megan	113	Wise Talk	112

FIFTH RACE—Purse $1,200, claiming, 3 year olds, 1 1-16 miles:

Claret	107	Pretty Penny	105
*Madam Florence	102	Outburst	107
Baby Booter	107	Nisia	107
*Crossed Wires	102	*Alyssum	107
*Marsala	102	*Squall	102
Majel	110	*My Ideal	102
Princess Peggy	112	Journey's End	110
*Miss Carline	102	*Surly	107
*Sis Esther	102	*Hilee	102
Town Limit	107	Broad A.	107

SIXTH RACE—Purse $1,200, claiming, 3 year olds, 1 1-16 miles:

Bright Kid	113	*Bunch of Lilies	105
Bosafabo	108	Helen Dean	110
My Dan	113	*Star Play	108
*Ben Blair	106	Dark Dawn	111
*Dusky Maiden	105	*Kenashaw	106
Aristocrat	113	*Woodlot	111
*Hornsby	108	Best Ace	108
*Master Ogden	103	*Chorister	108
Whiskarrow	110	*Florida Gold	108
*Judge Direnzo	108	*Showdown	111

SEVENTH RACE—Purse $1,200, claiming, 3 year olds up, 1 1-16 miles:

*Runar	103	*Helen Bond	108
Black Imp	108	Florence Dolan	108
*Broken Sound	108	Stupendous	110
Riff Raff	111	Backwoodsman	110
The Southerner	113	Deemster	110
*Light Air	105	Cabama	108
As Fair	113	Timour	113
*Jayee	103	Scarlet Brigade	113
*Oregon Citizen	108	*Jeff O'Neill	111
Old Tuck	108	*Pollywog	108

Weather clear; track fast.
*Apprentice allowance claimed.

LATONIA RESULTS.

FIRST RACE—Purse $1,200, claiming, maiden 2 year olds, 6 furlongs:
Slash, 115 [M.Rose] 4.18 2.84 2.62
Ver'y Ballot, 110 [C.E.Allen] 5.80 4.82
Polyp, 108 [Colvin] 5.66
Time, 1:13 4-5. Prince Herbert, *Miss Mary Lou, Bay Bloom, Susu, *Aunt Lou, Blue Way, *War Tide, Dust Bag, and Pictover ran. *Field.

SECOND RACE—Purse $1,200, allowances, 2 year olds, 6 furlongs:
Predict, 109 [H.Fisher] 12.54 6.34 4.68
G. Champion, 112 [Haupt] 7.10 5.24
Catherine Fox, 106 [M. Rose] 4.62
Time, 1:13. Cee Tee, Rubridge, Full Up, Flaunt, Green Wave, French Honey, *George K., *Carideo, and *Noel Wood ran. *Field.

THIRD RACE—Purse $1,200, claiming, 2 year olds, 6 furlongs:
Brush Down, 110 [E.Pool] 4.10 2.62 2.34
Prepare, 113 [Landolt] 2.62 2.58
Play Choice, 113 [Dupuy] 6.76
Time, 1:14. Tonawanda, Nowski, Master Singer, *Charlie Pat, Silver Flash, Gammerson, Kitty O'Way, *Slipper, and *Big Slam ran. *Field.

FOURTH RACE—Purse $1,200, allowances, 3 year olds and up, 6 furlongs:
Stock Market, 107 [Tinker] 4.88 2.58 2.16
Angry, 112 [G.Riley] 2.84 2.40
Thistle Ann, 109 [McCoy] 2.94
Time, 1:12 2-5. Luxury, Honey Locust, Regulus, Hippias, and Bather ran.

FIFTH RACE—Purse $1,300, allowances, 3 year olds and up, mile and 70 yards:
Biot, 109 [E.Pool] 11.06 4.94 3.84
Royal Ruffin, 104 [C. E. Allen] 11.70 7.18
Patricia Marian, 106 [McCoy] 4.50
Time, 1:43 1-5. Justina, Big Business, Ridgeview, and Judge Lueders ran.

SIXTH RACE—Purse $1,200, claiming, 3 year olds and up, mile and 70 yards:
Dixie King, 110 [McCoy] 55.86 20.08 8.66
Chokoloskee, 109 [C. Turner] 8.70 6.14
Skrip, 111 [Colvin] 4.92
Time, 1:44 2-5. *Monkeyshine, *Scotch Made, Light Mint, Dandy Dan, Uncle Henry, Sun Mask, *Euro, Annie Ree, and The Mongol ran. *Field.

SEVENTH RACE—Purse $1,200, claiming, 4 year olds and up, 1 1/16 miles:
Goodman, 107 [R. Montgomery] 11.46 4.26 3.02
Wirt G. Bowman, 103 C. Turner] 4.32 3.32
Sambo Brown, 112 [M. Rose] 3.02
Time, 1:59. Little Chin, Spectacular, Host, High Storm, Lincoln Plaut, and Advance Agent ran.

LAUREL RESULTS.

FIRST RACE—Purse $1,300, claiming, 2 year olds, 6 furlongs:
Flag Pole, 115 [Schaefer] 11.10 3.70 3.60
Broadway Lights, 115 [Grnr.] 3.00 2.80
Renewed, 115 [Mann] 7.10
Time, 1:13 1-5. Dark Celt, The Hour, Jimmy Sutro, *My Fergus, *Gallant Sir, Pennywise, Happy Warrior, Sultry, and Sun Manor ran. *Field.

SECOND RACE—Purse $1,300, claiming, 3 year olds, 1 1/16 miles:
Bubois, 106 [Prain] 8.90 4.90 3.20
Trice, 103 [Knapp] 16.30 7.20
All Columbia, 111 [Call'n] 4.00
Time, 1:45 2-5. Blaseby, Bob's Play, *Traufey, Jorico, *Gradiset, *Baboo, Your Flag, Tantalizing, and Banal Girl ran. *Field.

THIRD RACE—Purse $1,300, 2 year old fillies, 6 furlongs:
French Duchess, 107 [Steffen] 3.90 2.70 2.40
Rabbit Skin, 110 [Luther] 3.50 2.90
Sarietta, 107 [Garner] 4.70
Time, 1:12 4-5. Dark Victory, Miss Kiluna, Betty Farrell, and General Advance ran.

FOURTH RACE—Purse $1,300, 3 year olds and up, 6 furlongs:
†Masked Ball, 103 [Knapp] 5.10 4.20 3.20
†Black Majesty, 116 [Legree] 4.20 3.20
Misstep, 116 [Callahan] 7.30
Time, 1:11 3-5. Full Dress, Magnifico, Helianthus, St. Prisca, and Robin's Egg ran. †Coe entry.

FIFTH RACE—Purse $1,500, 3 year olds, 1 1/16 miles:
Khorasan, 113 [Legree] 21.60 5.70 2.80
Surf Board, 113 [Smith] 3.70 2.70
Polly Play, 100 [Renick] 2.30
Time, 1:46. Jubilate and Blind Lane ran.

SIXTH RACE—Purse $1,500, claiming, handicap, 3 year olds and up, 1 1/16 miles:
Kai Feng, 115 [Fator] 3.90 3.40 2.80
Sidney Grant, 108 [Garner] 6.50 4.00
Berber, 106 [Renick] 4.00
Time, 1:45. Solace and Replevin ran.

SEVENTH RACE—Purse $1,300, claiming, 4 year olds and up, 1 1/16 miles:
Scott Free, 113 [Stevens] 5.40 5.00 3.90
My Sis, 106 [Nertney] 7.40 4.00
Kadiak, 113 [Meade] 3.80
Time, 1:46 4-5. *Zeveegold, Make Believe, Vimont, Syriac, Bright Day, *Brother Rank, *Tang, and Wellet ran. *Field.

HAWTHORNE ODDS & JOCKEYS

Weather clear; track fast.

FIRST RACE—Purse $1,200, claiming, 2 year olds, 6 furlongs:

Horse.	Wt.	Jockey.	Odds.
Dunes	112	B. Hanford	6-1
Snooka	109	E. Level	30-1
Lofty Heights	112	No boy	30-1
Prince Plato	112	E. James	3-1
Donday	112	No boy	30-1
Golden Light	104	M. Lewis	5-2
Gold Tip	112	C. Corbett	15-1
Chicago Belle	109	No boy	30-1
Beggar Lady	104	J. Neel	20-1
Volery	106	L. Cunn'gham	12-1
Yes	109	No boy	15-1
Beauty Secret	109	F. Chiavetta	10-1
Rufie	104	L. Page	15-1
Golden Archer	107	No boy	30-1
Zenka	109	W. Boganski	5-1
Petite Novas	107	W. Chidsey	8-1
Bulaine B.	109	No boy	30-1
Conrad	112	No boy	30-1

SECOND RACE—Purse $1,200, claiming, 4 year olds and up, 6½ furlongs:

Horse.	Wt.	Jockey.	Odds.
Bernice Van	115	No boy	30-1
Prince Pat	118	No boy	30-1
Royal Pan	118	C. Corbett	20-1
Pal to Pal	110	L. Arnold	6-1
Tyrol	113	No boy	6-1
Lawyer	118	E. James	5-2
Curtsey	110	M. Lewis	8-1
Charm	115	L. Cunn'ham	4-1
Gold Bet	115	No boy	15-1
Bobbie B.	113	No boy	30-1
Princess Edith	110	No boy	20-1
Stick Around	113	No boy	15-1
Well Behaved	115	A. Richard	20-1
Zahn	115	P. Groos	30-1
Hazy Sara	110	No boy	30-1
Dr. Bidencope	118	No boy	10-1
War Time	118	No boy	30-1
Louisville	118	No boy	30-1

THIRD RACE—Purse $1,200, claiming, 2 year olds, 6 furlongs:

Horse.	Wt.	Jockey.	Odds.
Lazy Mary	102	J. Neel	10-1
Switch	112	H. Roble	6-5
High Proof	105	M. Lewis	6-1
Booby Bird	110	L. Arnold	4-1
Fortuna Mia	105	J. Smith	20-1
Adsum	108	No boy	3-1

FOURTH RACE—Purse $1,200, claiming, 3 year olds and up, 6 furlongs:

Horse.	Wt.	Jockey.	Odds.
Very Well	110	No boy	8-1
Double Heart	121	C. Corbett	7-5
Prometheus	113	M. Lewis	3-1
Bud Charlton	113	No boy	20-1
Portmanteau	113	L. Page	15-1
Lamp Black	113	F. Maier	5-1
Step Along	113	No boy	30-1
Sister Mary	110	L. Cunn'gham	15-1

FIFTH RACE—Purse $1,600, handicap, 3 year olds and up, 1 1-16 miles:

Horse.	Wt.	Jockey.	Odds.
Seguro	102	H. Roble	6-1
Morpheus	100	W. Chidsey	20-1
Jim Dandy	100	E. James	10-1
Brown Wisdom	105	No boy	5-1
Masterly	94	M. Lewis	10-1
Mowris	109	L. Cunningham	3-1
Kincsem	110	C. Corbett	7-5

SIXTH RACE—Purse $1,200, claiming, 3 year olds, 1 1-16 miles:

Horse.	Wt.	Jockey.	Odds.
Don Worthington	103	No boy	30-1
Andora	105	E. James	30-1
Directly	105	No boy	30-1
Sweep Past	111	P. Groos	4-1
Phantasime	103	No boy	15-1
Our Billy	110	No boy	8-1
Mal San	103	D. Cox	6-1
Lady Marsch	100	M. Lewis	8-1
Don Caesar	111	E. Level	30-1
Lady Messenger	111	No boy	30-1
Tap Dance	100	W. Chidsey	6-1
Play Bird	108	J. Neel	6-1
Dee John	111	No boy	30-1
Wild Laurel	111	R. Tilden	15-1
Garrick	108	F. W. Frye	30-1
Modern Maiden	108	J. Leyland	30-1
Peace Lady	100	No boy	30-1

SEVENTH RACE—Purse $1,200, claiming, 3 year olds and up, 1 3-16 miles:

Horse.	Wt.	Jockey.	Odds.
Rejuvenation	107	J. Gilbert	8-1
Aye Ready	110	J. Cunningham	5-2
Sunny Saint	104	No boy	15-1
Morocco	110	M. Lewis	4-1
Griffin	107	No boy	5-2
Scimitar	104	L. Arnold	3-1

LAUREL ENTRIES.

FIRST RACE—2 year old maiden fillies, purse $1,300, 5½ furlongs:

Happen	115	Broompatch	115
Obstinate Girl	115	Peg's Lassie	115
Galloping Princess	115	Oxlip	115
Tulach Ard	115	Jaffa	115
Boscobel	115	Ricks	115
Big America	115	Brilliancy	115
Move Along	115	Donya	115
Lilly Bet	115	Broom Lady	115
Donnella	115	Way About	115

SECOND RACE—Steeplechase handicap, purse $2,000, 3 year olds and up, about 2 miles:

Royal Ensign II.	130	Mayor Walker	138
Chenango	160	Gracie	136
Red Bridge	144	Drapeau	135
Sea Story	135	Huffy	145
Tequila	130		

THIRD RACE—Claiming, purse $1,300, 2 year olds, 1 mile:

Tough Girl	105	Her Nobs	105
Stepping Sister	110	*Jael	100
Triple Threat	111	*Catty	103
Paldomar	111	Spunky	111
*Fair Lever	103	Chosen Pal	108
General Blaze	108	Miss Suppress	108
Polycron	103	Mercy B.	108
*Thunderspeed	103	*Louis Merryman	108
*Sandwrack	111	Grand Voivode	111
Beauty Bride	108	General Court	108

FOURTH RACE—Claiming, purse $1,300, 2 year olds, 1 mile:

*Zosara	115	Rocktor	111
Highest Point	114	*Vararies	103
Hagerstown	112	Line of Fire	114
Magic Dreamer	105	Fair Boy	110
*Donna Dear	103	Brandon Rose	111
Fife	108	*Gonfiynon	103
Night Vintage	111	Country Tom	111
*Battering Ram	103	Playing	108
Latest Wrinkle	105	Worthington	116
*Chloedair	100	Tinzo	108

FIFTH RACE—Claiming, purse $1,300, 3 year olds and up, 6 furlongs:

Chicso	105	Fortunate Youth	117
Sea Fox	108	Golden Prince	112
Gerard	112	Caruso	112
Avalon	108		

SIXTH RACE—Purse $1,300, for all ages, 1 mile:

Mad Wind	107	Crossbones	117
Playfole	104	Rehoboth	100
Roundless Deep	117	The Crane	107
Annapolitan	113	Pintail	104
Daisaburo	107	Mouthpiece	117
War Plane	107	Dancing Mack	117

[Mad Wind and Mouthpiece, Le Mar stock farm entry.]

SEVENTH RACE—Claiming, purse $1,300, 3 year olds and up, 1 mile and a furlong:

Col. Crump	115	Main Sheet	112
*Red Tam	110	*Brick Kiln	105
*Rundale	110	*Fair Avis	102
*Overlook	110	Old Sol	110
Old Times	115	*Gunman	110
*Primlin	102	Regulation	115
*Judge Caverly	110	Caporal II.	115
*Double O.	110	Wayfarer	115
Royal Charge	115	Cockrill	115
Pourboire	115	Underdun	107

[Brick Kiln and Fair Avis, N. B. Steward-H. G. Bedwell entry.]
*Apprentice allowance claimed.
Weather clear; track fast.

FALL MEETING
HAWTHORNE
SPEC. TRAINS, ILL. CENTRAL, leave Van Buren and Michigan at 12:55 and 1:20 daily. Extra trains Saturday. Trains stop 12th St. and Halsted. Round Trip, 50c. Tickets good on suburban trains between Randolph and Van Buren.
"L" SERVICE LOOP TO GRAND STAND IN 30 MIN.—trains making only loop stations leave Adams and Wabash 12:34, 12:46, 12:58, 1:10 and 1:22. Frequent service for west and northwest side from Marshfield Ave. Regular service at 6-minute intervals. Round trip (including bus to grand stand), 40 cents.
RACES START EVERY DAY AT 2 P. M.
Admission, $2.20 (State Tax incl.). Club House, $2.40 add. (War Tax incl.). For seat reservations phone Cicero 6770.
Children Under 16 Not Admitted

Organize Indoor Baseball League Tomorrow Night

An indoor baseball league will be organized at a meeting tomorrow night at A. G. Spaulding, 211 South State street. The Ostrandes, Gubbins and several other teams already have joined the circuit.

Notre Dame vs Pittsburgh
$3.65 Round Trip
October 24th
Special Train Via Michigan Central
Leave Central Station 10:40 a. m. Arrive Campus 1:20 p. m.
Trains to South Bend via New York Central from La Salle Street Station
Leave Chicago 8:25 a.m. 10:30 a.m. 10:35 a.m. | Arrive So. Bend 10:22 a.m. 12:17 p.m. 12:47 p.m.
$4.25 Round Trip—good going Friday and Saturday—returning until Sunday night
Travel by train in comfort—Buy your tickets early
Football tickets on sale at La Salle St. Station and 161 West Jackson St.
MICHIGAN CENTRAL
NEW YORK CENTRAL

Favorites Win Claiming Races at Empire City

CONSENSUS
Daily Racing Form Selections

HAWTHORNE.
1—Prince Plato, Zenka, Golden Light.
2—Lawyer, Charm, Pal to Pal.
3—SWITCH, Booby Bird, Fortuna Mia.
4—Double Heart, Prometheus, Lamp Black.
5—Kincsem, Brown Wisdom, Mowris.
6—Sweep Past, Mia San, Lady Marsch.
7—Scimitar, Morocco, Griffin.

LAUREL.
1—BOSCOBEL, Big America, Donnella.
2—Chenango, Huffy, Redbridge.
3—Sandwrack, Louis Merryman, Stepping Sister.
4—Brandon Rose, Hagerstown, Highest Point.
5—Fortunate Youth, Caruso, Avalon.
6—Boundless Deep, Mouthpiece, Dancing Mack.
7—Gun Man, Cockrill, Wayfarer.

LATONIA.
1—PARFAIT, Joretta, Dawn Mist.
2—My Prince, Sunny Susan, Ringmaster.
3—Gracious Gift, Gold Step, French Lass.
4—Suniday, Wise Talk, Lonell.
5—Pretty Penny, Princess Peggy, Alyssum.
6—Star Play, Best Ace, Show Down.
7—Riff Raff, The Southerner, Timour.

New York, N. Y., Oct. 20.—[Special.]—A card of claiming races at Empire City today saw the victories of horses popular with the spectators. In the fourth race Sandy McNaughton's filly, Helen Green, ran on top from start to finish to win easily and reward those who had liked her chances at 5 to 2 in a field of thirteen.

Another filly, the Dorwood stable's Sky Alight, won the Butterfly purse, the third number on the card. She was a surprise at 8 to 1. Sky Alight just lasted to win by a head and earn $700, the same prize as was taken down by Helen Green in the fourth race.

Except for hopes and good wishes, Helen Green had very little to recommend her in the fourth event, as never before in her racing career had she gotten past the judges' stand in front. Signs of speed in several tests, wherein she stopped in the latter stages, evidently had won many friends for the daughter of Noah, as she continued to rule favorite even under strong backing for Robot, Cane Heart and Try Sail.

At the end of six furlongs Robot was second, beaten a length and a half, while Cane Heart finished sixth. Third money went to Try Sail.

Lookabaugh Takes Cue Victory from Morin

Earl Lookabaugh defeated Charles Morin, 50 to 21 in 42 innings, in the second game of the special three cushion tournament at Kieckhefer's Recreation yesterday. Lookabaugh had a high run of 7, Morin a run of 4.

MEMO.
Today remember
SEGAL DOUBLE-EDGE BLADES
38c FOR FIVE
75c FOR TEN

Segal uni-matic razor with 10 Segal double-edge blades—$1.00.
SHAVE BETTER
LAST LONGER
COST LESS
Made by the makers of the famous Segal Lock
SEGAL SAFETY RAZOR CORP., N. Y. C.

22 BLACKHAWKS PRIME WINGS FOR HOCKEY FLIGHT

Rookies Give Vets Battle for Places on Team.

Pittsburgh, Pa., Oct. 20.—[Special.]—President Frederic McLaughlin and Manager Bill Tobin of the Chicago Blackhawks left tonight for Chicago after a two days' inspection trip at the Hawks' training camp here, convinced that the Hawks have championship possibilities for the forthcoming National Hockey league race, which starts in Chicago the middle of November.

Twenty-two players are training here daily at the Duquesne garden rink under the supervision of Coach Charles Matheson and Physical Director Emil Iverson. The daily drill is a strenuous one, consisting of a practice hockey game, setting up exercises, and a football game.

Will Cut Squad to 16.

Before the season opens the squad must be cut to 16 players, which means that two or more important changes in the coming season's Blackhawk lineup are certain.

Pat O'Shea, from Minneapolis, and Frank Donald from Grand Prairie, Alberta, are two defense men who are giving the veteran quartet, Cyclone Wentworth, Teddy Graham, Taffy Abel, and Helge Bostrom, a real fight for their positions. This will be their first season as professionals. Roger Jenkins, one of last season's forwards, also has declared himself in the running for a place on the defense line this season.

Holmes Shows Skill.

Two more of last season's amateur hockey stars from Canada, Louis Holmes, a center from Alberta, and Norman Locking, a left winger from Owen Sound, Ont., are vying with Johnny Gottselig, Stew Adams, Tommy Cook, Doc Romnes, Earl Miller, Vic Ripley, Mush March, Lola Couture, and Frank Ingram. To date it appears that Holmes is sure to displace one of the Hawks' veteran forwards.

The Blackhawks again plan to employ three sets of forwards throughout a game, each line operating three minutes apart. The performances of Charley Gardiner last season assure him of the position of goalie for the coming year.

SHAMROCKS SIGN CARBOL

Thomas J. Shaughnessy, president of the Shamrocks, yesterday announced the completion of a deal bringing to the Shamrocks a young hockey player who will make a strong bid for a job on the defense line of the Chicago club. Leo Carbol, blond defense star with Minneapolis last season, has sent in his contract, after having been assigned to the Shamrocks by the league.

Carbol is already en route from his home at Canmore, Canada, to the Shamrock camp at Hamilton, Ontario, along with Jack Riley and Tip O'Neill, centers; Eddie Wiseman and Eddie Malone, wings, and George Burland, defense.

With a team which finished sixth Carbol scored five goals and five assists. He spent 110 minutes in the penalty box—the league's record—but committed no major fouls.

One of the most courageous men in the league and a dangerous hook checker, Carbol is a powerful skater whose easy style disguises real speed.

Four defense men will report to Manager Babe Dye at Hamilton, including Carbol, Ralph Taylor, Curly Headley, George Burland, and Eddie Osler. It is not yet known whether Andy Mulligan will be on hand.

Fight Cards

TONIGHT.
NORTHWEST STADIUM.
[4848 Irving Park boulevard.]
George Shrosbree vs. Nick Flambouras.
Robin Shrosbree vs. Williard Freeman.
Einar Hedquist vs. George Trapp.
Leo Bruce vs. Ian Grant.
Sam Alfano vs. Leo Ranieri.
Otto Jansen vs. Joe Luppino.
Dave Yarras vs. Armond Merrell.

TOMORROW NIGHT.
LAKE SHORE ATHLETIC CLUB.
[Lake Shore drive and Pearson street.]
George Franks vs. Barney Hassen.
Larry Strong vs. Armond Merrell.
Jack Parter vs. Fred Kues.
Bill Riordan vs. Charles White.
John Prybil vs. Fred Anderson.
Dave White vs. Lou Banula.
Mike Morris vs. Malvin Butt.
Max Hofer vs. Bob Hornbeck.

BELLE PLAINE ARENA.
[3943 Lincoln avenue.]
Jack O'Connell vs. Dan Neenan.
Andrew Filmore vs. Sigmund Giada.
Clarence Schimich vs. Norman Ostfeld.
Harold Lamby vs. John Conley.
Billy Judy vs. Matty Fisha.
Ted Norcup vs. Johnny Pekovich.
Kenneth Murray vs. Willie Bloch.
Charles Hall vs. John Potess.

SABINA ARENA.
[79th and Throop streets.]
Joe Rosina vs. Eddie Lapp.
Jack Carter vs. Ray Lenore.
Al De Shepper vs. Len Meyers.
Joe Esposito vs. George Shrosbree.

Stadium Seeks 175 Lb. Title Tournament

The Chicago Stadium, it was learned yesterday, is seeking permission from the Illinois athletic commission and the National Boxing association to stage a light heavyweight championship tournament. Maj. William Troxell, commission secretary, said the Stadium would receive sanction of the local body, but a vote of N. B. A. members must be taken. Maxie Rosenbloom was ousted as champion by the N. B. A., and the 175 pound throne is vacant.

Billy Cepak promised to sign Ray Tramblie, Chicago middleweight, today to meet Bud Saltis of the north side in one of two ten round main events at the West Side Eagles' arena, Friday. Tramblie will replace Jerry Crano. Promoter Cepak has secured Mickey Joy to face Joey Freeman in a six rounder. The other six round combat will bring together Brownie Segerro, California 165 pounder, and Jack Phillips. A four rounder will open the show.

Lee Marriner, who engaged in his last fight two years ago at the Coliseum against George Hoffman, will reach the loop Wednesday from Champaign, Ill., where he went following his return from San Antonio, Tex., Sunday. Marriner, who broke his hand against Hoffman, hadn't had a glove on since, but upon his arrival here next week will start training at the Arcade gymnasium.

Tony Herrera, southern boxer who makes his home here, and Harry Carleton have been rematched for a ten round fight at Jersey City on Oct. 30. Herrera defeated the eastern lightweight at Madison Square garden a few months ago. Tony leaves today for Flint, Mich. where he meets Babe Herman tomorrow.

HASKELL INDIANS TO PLAY CHARITY GAME HERE NOV. 21

Lawrence, Kan., Oct. 20.—(AP)—The Haskell Indians have accepted an invitation from the Disabled Veterans of America to play an intersectional charity game Nov. 21 at Soldiers' field, Chicago. Their opponents probably will be named at a conference tomorrow in Chicago between the veterans' officials and F. W. McDonald, Haskell athletic director.

Oglethorpe university of Atlanta, Ga., has been mentioned for the game.

The Hickey-Freeman label is exclusive with us in Chicago
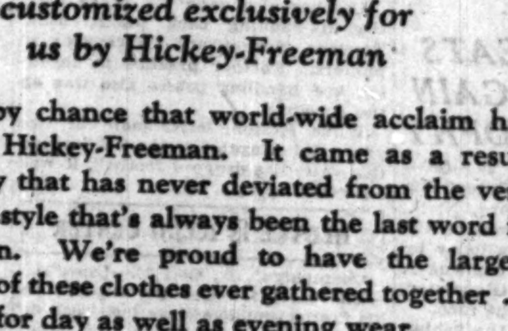
SUITS, TOPCOATS
WINTER OVERCOATS
customized exclusively for us by Hickey-Freeman
It's not by chance that world-wide acclaim has come to Hickey-Freeman. It came as a result of quality that has never deviated from the very best . . style that's always been the last word in distinction. We're proud to have the largest selection of these clothes ever gathered together . . for day as well as evening wear
Suits in a strong feature value group at
$55
The finest silk lined suits, $65, $75 and $85
Glen Spray Topcoats at $65
West of England topcotas, $67.50
Topcoats of sumptuous llama, $85
Overcoats, $49.50 to $175
Men's suits, 2d fl.—young men's, 4th fl.—topcoats, winter overcoats, 6th fl.
MAURICE L ROTHSCHILD
MINNEAPOLIS State at Jackson CHICAGO ST. PAUL

MAROONS ROUT FRESHMEN USING INDIANA'S PLAYS

Horwitz, Wien Forced to Forego Practice.

The University of Chicago football team and Coach Stagg yesterday forgot the gloom of the Yale defeat and went about the business of a long scrimmage in a cheerful and philosophical mood.

Two freshman squads coached on Indiana plays plugged up and down the practice field against an industrious varsity, the first string men rolling up scores at the rate of two touchdowns over the frosh.

The only untoward event of the day was an accident to Full Back Pete Elsmer, who sat on the helmet of a pert and fell, splitting his scalp, when its support was unintentionally removed. He will not scrimmage this week. Capt. Sam Horwitz and Bernie Wien continued to favor their sprains and bruises by abstaining from practice.

Coach Stagg is receiving some help from Coach Pat Page's knowledge of Indiana plays and players and his ambition to trounce the Hoosiers whom he coached last year.

Pat Page Jr. returned to the football field yesterday in the rôle of Indiana half back and harassed the varsity considerably.

HOOSIERS BATTLE FROSH

Bloomington, Ind., Oct. 20.—[Special.]—Freshmen elevens, using Chicago plays, battled the Indiana varsity until long after dusk today. Coach Hayes is not satisfied with the performance of his men, and the Chicago game at the Midway is only four days off.

Following the drill, the men were told they showed a woeful lack of fighting spirit in the Iowa game last week. Strengthening of the quarter back position also is being pushed by the Crimson coach. His quarter backs were drilled on field strategy and generalship. They were handed short written examinations asking what they would do under certain circumstances during a game.

EASE UP ON GOPHERS

Minneapolis, Minn., Oct. 20.—[Special.]—Scrimmage has been cut down to a minimum because of the poor physical condition of most of the Minnesota regulars. Walter Haas, right half back, spent the afternoon in the training room because of a kick in the groin. MacDougall worked out with his head in a sling. Robinson, Teeter, and Munn could only run signals. However, all of these regulars will be ready to play against Iowa Saturday.

Oehler made one change in his usual starting lineup when he sent Jim Swartz to the blocking back in place of Ubl. Quentin Burdick, chronic cripple, was out in uniform again today, but Crisler doesn't plan to use him Saturday.

CORRECT IOWA BLOCKING

Iowa City, Ia., Oct. 20.—[Special.]—Poor blocking, held by University of Iowa coaches to be largely responsible for the Hawkeyes' failure to score in three games, received corrective attention in practice today.

Gordon Locke devoted most of the practice period to improving interference by Hawkeye backs, while Coach Burt Ingwersen worked on linemen.

Light scrimmage with reserves doing most of the work concluded the drill. Regulars were dismissed early after further grooming on new signals which have been revised for the Minnesota game Saturday.

Jerome Kriz, half back, abandoned practice with a strained back sustained in punting drill. Masden and Steely replaced him in the first string lineup.

LAYTON, ALLEN WIN AS REGION CUE MEET OPENS

St. Louis, Mo., Oct. 20.—(AP)—The final playoff tournament of the southern region, the winner of which will be eligible for the national pocket billiard tournament, began here today, with Johnny Layton, Sedalia, Mo., and Jimmy Allen, Kansas City, winning in the opening matches.

Layton, once world champion, defeated Walter Franklin, Kansas City, 200 to 74, in 24 innings. Layton had a high run of 24 and Franklin 23.

Allen won from James Thompson, Tampa, Fla., 100 to 40, in 18 innings. Allen ended the match with an unfinished run of 40.

NAME ROSS HEAD OF CADET GAME EXECUTIVE BODY

Culver and St. John's Military academies' meeting on the Soldiers' field gridiron, Nov. 14, yesterday announced the appointment of Norman Ross as executive secretary of the committee in charge of the game and its attendant military pageant.

The entire profit from this game will go to the service fund of the Cook county council of the American Legion. Last year more than $13,000 was turned over for the relief of the soldiers in Cook county through the county council.

Major League Stars Whip Hawaiians, 10 to 0

HONOLULU, Oct. 20.—(AP)—An all-star team of major league baseball players defeated the All-Star Hawaiians, 10 to 0, in an exhibition game today before 12,000. Al Simmons of the Philadelphia Athletics and Lou Gehrig of the New York Yankees hit home runs. The major leaguers allowed Grove, French, and Cunningham, who allowed the Hawaiians four hits. The Americans made 10 hits.

Goalie Byrne to Rejoin Kansas City Hockey Club

OTTAWA, Ont., Oct. 20.—(AP)—Signed by the National Hockey league team he played in an outlaw circuit, Paddy Byrne of the American league will return to Kansas City this season, he said today.

MOON MULLINS—THE NAVY LOSES A PROSPECTIVE GOB

JOIN THE NAVY, YOUNG FELLER, AND SEE THE WORLD!
STEADY JOB, GOOD EATS, A SWEETHEART IN EVERY PORT.
FULL PARTICULARS INSIDE.
I GOT A GOOD JOB, BUDDIE.
JOIN THE NAVY
TRAVEL
10-21
HERE'S A PIECE IN THE PAPER WHICH SAYS THAT PEOPLE WHICH LIVE TOGETHER OVER A LONG PERIOD OF YEARS GETS TO LOOK ALIKE- I WONDER IF THERE'S ANYTHING TO THAT?
HELLO! NAVY RECRUITIN' STATION? SAY IS THERE ANY AGE LIMIT FOR-
OW!
Reg U.S. Pat. Off., Copyright, 1931, by The Chicago Tribune

MAN OF THE HOUR AT OHIO

Mr. Harry Kipke of Michigan would like for you to meet the Ohio State football team—the "eleven" that whipped his Wolverines Saturday. That's it right above here. The other name is Carl Cramer, sophomore quarter back, once of Dayton, O., now of Columbus.

Stop Cramer or Be Beaten—That's the Wildcats' Problem

BY WILFRID SMITH.

Carl Cramer, Ohio State's sophomore quarter back, defeated Michigan. Review of statistics on the Michigan-Ohio game impresses that fact.

Consequently Northwestern, the other half of the combination which owns the 1930 Big Ten championship and which meets the Buckeyes Saturday, must prepare for Cramer.

Ohio State defeated Michigan 20 to 7. The third touchdown and the one which clinched the victory was scored by Cramer on a 42 yard return of Jack Heston's punt. It was individual work, for he received no help from his mates.

Now consider Cramer's contribution to Ohio State's third quarter attack which scored after a drive of 46 yards. Cramer's brilliant generalship and his ball carrying and passing were responsible for the touchdown which gave Ohio a 13 to 7 lead.

That third quarter drive needed 17 plays to advance 46 yards. Twice it was fourth down with 5 yards to go and on each occasion Cramer called the play which crossed up Michigan's defense and made that yardage.

Here is the detail of the plays Cramer selected for the winning attack and the part he played in them:

Ohio State's ball on Michigan's 46 yard line.

First down—Carroll gained 4 yards. Second down—Michigan is offside; Ohio gained 5 yards by penalty. Second down—Hinchman lost 4 yards. Third down, five yards to go—Cramer gained 7 yards. Ohio's first down on Michigan's 34 yard line.

First down—Carroll failed to gain. Second down—Lateral pass from Carroll to Cramer gained 5 yards. Third down—Cramer plunged for 5 yards and first down on Michigan's 24 yard line.

This lateral pass was called by Cramer for the first time in the game. A diagram of the play appears in the adjoining column.

Vuchinich, Ohio's full back [No. 3], received the pass from Dick Smith, center. He turned and gave the ball to Carroll, right wing back, just as if the play was a run. Hinchman, Ohio's left wing back, blocked. Cramer ran laterally to his left and Carroll, after drawing in Michigan's right end, tossed the ball to Cramer, who advanced five yards until tackled by the secondary.

With the ball on Michigan's 24 yard line, the play continues.

First down—Hinchman gained 2 yards. Second down—A triple pass in the back field lost a yard. Third down—Cramer plunged for 3 yards. Fourth down and five yards to gain—Cramer threw a short pass to Hinchman for a 6 yard gain. Ohio had the ball on Michigan's 13 yard line.

First down—Carroll gained a yard. Second down—Hinchman gained 2 yards, fumbled and recovered. Third down—Forward pass from Cramer to Hinchman behind the line of scrimmage let Hinchman gain 5 yards off Michigan's left tackle. Fourth down—Vuchinich plunged for first down on Michigan's 2 yard line.

First down—Hinchman failed to gain. Second down—Vuchinich plunged for one yard. Third down—Michigan drew in close in the line, but Cramer sent Carroll wide at Michigan's right tackle for the touchdown.

In this drive, Cramer carried the ball, passed it or received a pass for gains of 31 yards out of 46 yards. He selected the correct play on fourth down on two occasions.

Cramer's Ace Play

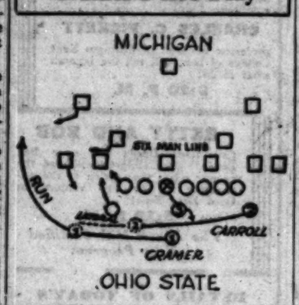

Passing Plays Keep Badgers from Loafing

Madison, Wis., Oct. 20.—[Special.]—Wisconsin's varsity got off with another light drill today. The only real work was a brief drill on forward passing plays and a session on pass defense. Coach Thistlethwaite made no changes beyond alternating Thurner and Haworth at left end. Doug Simmons was still with the varsity at center.

The second team with Krueger at center; Wolfe and Bucci, guards; Stout and Bratton, tackles; Catlin and Vallier, ends; Facetti, quarter back; Linfor and Schiller, half backs, and Strain, full back, had a short scrimmage.

PENN REGULARS LOSE

Philadelphia, Pa., Oct. 20.—[Special.]—The Pennsylvania football team scrimmaged for half an hour against the second team today, using new plays it expects to spring against Wisconsin Saturday. But when the half hour was completed, the score was second team, 6, first varsity, 0.

It looks as if Coach Harvey Harman has an ace in the hole for Wisconsin in the person of Robert D. Onderdonk of San Antonio, Tex. Onderdonk can pass, run, kick, block, and do all the things a coach asks, yet he has not seen much action. But this afternoon Coach Harman put him at left half back in place of Jerry Ford.

Although "Bud" Smith was calling signals for the first varsity, Bill Graupner probably will do the barking Saturday. He followed the team during signal practice and listened in on all the huddle pow-wows. Coach Harman is taking no chances on getting him injured.

SHIFTS AT PURDUE

Lafayette, Ind., Oct. 20.—[Special.]—Coach Noble Kizer today started reconstructing his crippled Purdue eleven for Saturday's game with Carnegie Tech at Pittsburgh. With the back field riddled by injuries, Kizer made experimental shifts in several positions. Providing Jack White is able to resume his duties at quarter back Saturday, there is a possibility that Paul Pardonner will be called upon to perform at right half back.

Ben Merz, reserve end who made a great defensive showing against the Badgers, was moved up to the first string, supplanting the veteran Paul Calvert. Kizer also devoted attention to other sophomore linemen, including Emmons and Febring at tackle, and Peters and Febel at guards.

CARNEGIE IS WARY

Pittsburgh, Pa., Oct. 20.—(AP)—Although they are apparently the underdogs, the Titans of Carnegie Tech believe they have a chance to take the measure of Purdue here Saturday. The locals are hard at work brushing up their running and passing game and devising ways and means of stopping the Boilermakers' dangerous combined running and passing assault. Tech rested last week-end in preparation for the Purdue game.

FOOTBALL PLAYER DIES.

Detroit, Mich., Oct. 20.—Jack Schaft, former Western High school athlete, died in Receiving hospital yesterday of a broken neck suffered Sunday, when he was playing right end on an independent football team.

Cards Are Best Team; Deserved Title, Says Mack

Philadelphia, Pa., Oct. 20.—(AP)—Connie Mack, manager of the Philadelphia Athletics, told Temple university students today the St. Louis Cardinals were the better team in the recent world series and deserved to be the world champions.

Mack drew a parallel of the fine physical condition required of present day ball players and the stamina and vigor persons in the business world must have to survive.

"The day is gone when managers must watch baseball players off the field," said the veteran leader. "That kind of fellows did not last a season. The championship teams of the last ten years have been composed mostly of players who attended strictly to business."

Mack referred to Burleigh Grimes, the St. Louis pitcher who, he said, spent more time jeering the Athletics in the 1930 series than he did pitching with the result he lost two games.

"This year," he said, "Grimes attended to business and won two games, the last being the seventh of the series which gave the championship to St. Louis."

Mack said the 1929 series with Chicago, in his opinion, was the most thrilling ever waged in baseball history. One of the thrills, he said, was the pitching of Howard Ehmke.

Title at Stake in Suburban League Battle

Football championships aren't usually determined in October, but in the South Suburban league, Thornton Fractional High of Calumet City, with three consecutive victories, will meet Thornton at Harvey in its last league game of the season Saturday afternoon in what may be the deciding game.

Fractional, by winning from Thornton Saturday, will clinch the title. It has defeated all other members of the league. Thornton won its opening league game against Bloom.

Thornton's starting backfield will be Ring at quarter back; Klein at left half back; Duett at right half back, and De Witt at full back. Two of Fractional's backfield stars, Martin and Dalkamp, also will be in the starting lineup.

Several drum and bugle corps of the American Legion will participate in a parade, which will precede the De La Salle-Mount Carmel game at Soldiers' field Sunday afternoon. Proceeds from the game will go to the building fund of the Sisters of Mercy. Leadership of the south section of the Chicago Catholic High School league will be at stake. Both teams have scored two victories.

Another heavy practice session will be held at St. Rita this afternoon for the St. Ignatius game Sunday at St. Rita field, 63d street and Oakley avenue. St. Rita is undefeated thus far, while St. Ignatius has suffered two setbacks.

Irish Scouts Baffled by Foxy Panthers

Notre Dame, Ind., Oct. 20.—[Special.]—A defensive scrimmage against the Pittsburgh plays marked today's drill for the Notre Dame shock troops.

The varsity, retaining the four lineup changes made last week, will scrimmage tomorrow. It worked on defense in dummy scrimmage today.

Pitt Covers Attack.

Pittsburgh in its four victories over Miami, Iowa, West Virginia, and Western Reserve has shown only one formation from which only a few plays were run. Last year, Coach Jock Sutherland uncovered five different formations previous to the Notre Dame game and against the Irish used only the one shown this year. Sutherland now is expected to open up with some new formations, including the double wingback.

Notre Dame scouts have seen nothing of what the Panthers do on spinner plays and with one or more men in motion.

Weak on Passes.

The shock troops, having seen variations of the Warner system in their games with Indiana and Northwestern, stopped Pitt's running attack in scrimmage, but were weak against passes.

Bernie Leahy, one of the sensations of last Saturday's Drake game, was at full back. Charlie Jaskwhich was at quarter back, Mike Koken at left half, and Carl [Stumpy] Cronin at right half.

PITT DRILLS LATE.

Pittsburgh, Pa., Oct. 20.—(AP)—Pitt's Panthers remained on the practice field until after dark tonight drilling for the Notre Dame game at South Bend next Saturday. The freshmen, who used Irish plays, were scrimmaged against. Jimmy Clark, who scored twice on the Notre Dame reserves last year, may play full back this week in place of Johnny Luch.

BERZ, MAYFIELD, MAHLKE TO BE AT SKATE MEETING

Harry Berz, Edward A. Mahlke, and Harry Mayfield will represent the Illinois-Western Skating association at the annual meeting of the Amateur Skating Union of America at Buffalo, N. Y., Nov. 7 and 8. This was voted at the meeting of the board of control of the Illinois group yesterday at the Norwegian-American Athletic association clubhouse.

Other Chicagoans who will attend the meeting include Frank Kalteux, member of the Olympic skating committee, and Julian T. Fitzgerald, honorary president of the Amateur Skating Union of America. Plans for the winter Olympic games, which will be held at Lake Placid, Feb. 4 to 12, 1932, will be discussed.

Lincoln Park Boat Club Retains Commodore Prost

Theodore P. Prost was reelected commodore of the Lincoln Park Boat club at the annual meeting of officers yesterday. Thomas J. Doyle was named vice commodore. Other officers: Ralph E. Kerwin, secretary; Raymond Kerwin, treasurer, and Douglas MacMelledge, captain.

De Paul Loses Rold, Guard, for Hastings Game

Fearing a let down which may prove costly against Hastings college, Coach Anderson admonished his De Paul university eleven yesterday as he pushed practice for their charity game at Soldiers' field Saturday. Dr. Anderson reminded the Blue Demons that Hastings defeated Cotner, Nebraska state conference champion last Saturday and would like nothing better than a chance to upset De Paul.

Les Rold, one of the Demon guards, was a victim of yesterday's scrimmage. He suffered a chipped bone in his ankle and will be out for several weeks.

A feud is being waged between Pete Barskis and John Sexton for the honor of starting at left tackle in Saturday's contest. Barskis blocked a kick which led to one of the touchdowns against St. Mary's.

Jim Condon continued to make a determined bid for the full back berth yesterday. Ted Jablonski, regular full back, is still on the injured list, and Art McGivern is nursing an injured foot.

Two reserve guards who have impressed are John Bosquette and Ray Schuster. They are giving Capt. Everett McClane and Emmet Cowhey a battle for their positions.

Street Asked to Referee 15 Round Stribling Bout

Springfield, Mo., Oct. 20.—[Special.]—Gabby Street, manager of the St. Louis Cardinals, tonight was asked to referee the 15 round bout in convention hall next week between W. L. [Young] Stribling and an opponent to be named tomorrow. Street has had some experience as a referee and the fact that he is a member of the Veterans of Foreign Wars organization here caused the vets to select him.

FLEMING, HALL OPEN BILLIARD SERIES TODAY

Frank L. Fleming of Champaign, Ill., national amateur three-cushion billiard champion, will make his first appearance of the season in Chicago when he opens a four block handicap match against Allen Hall at Mussey's, 131 South Wabash avenue, this afternoon. Hall, runnerup for the world's professional three-cushion crown last winter, will play for 50 points to Fleming's 40 in each block.

In the first half of the match played at Champaign ten days ago Fleming won by 2 points, scoring 160 points to Hall's 197 in 194 innings. The scores of the blocks follow: Fleming 48, Hall 41; Fleming 40; Hall 34; Fleming 40, Hall 32; Fleming 40, Hall 60.

This will be Hall's first appearance of the season in Chicago, and is part of his practice campaign for a match with Arthur Thurnblad, world's champion.

Four 20-Hour Flyers to New York

No faster way except by air

10 A.M.
THE NEW YORKER
Ar. New York..... 7.00 A.M.

11 A.M.
MANHATTAN LIMITED
Ar. New York..... 8.00 A.M.

12 Noon
BROADWAY LIMITED
Ar. New York..... 9.00 A.M.

2 P.M.
THE GOLDEN ARROW
Ar. New York.....11.06 A.M.

13 other trains daily. For information, phone Franklin 6700; for reservations, Central 1700. R. C. Caldwell, Dir. Pass. Agr., Room 1027, Foreman-State National Bank Bldg., Chicago, Ill.

PENNSYLVANIA RAILROAD

BRILLIANT PACEMAKER

of a new way of living, The Waldorf-Astoria offers new-day comforts, refinements, and services . . . and a location in the heart of mid-town New York. Yet it perpetuates the old Waldorf spirit of "home away from home." Rates, as of old, are from $6 the day.

THE WALDORF ASTORIA

PARK AVENUE • 49TH TO 50TH STREETS • NEW YORK

$1.50 $2 $2.50 $3

IMPORTED MEN'S HOSE

in a de luxe quality sale at

85c

6 for $5

Every single pair is imported . . all products of several of the world's best hosiery manufacturers. English ribbed wool hose . . plain or with hand embroidered clox . . heather mixtures . . also the finest quality ribbed lisle hose in beautiful two-tone effects. It's the event of events. Don't miss it

TODAY AT 8:30—MAIN FLOOR

MAURICE L ROTHSCHILD

MINNEAPOLIS — *State at Jackson* CHICAGO — ST. PAUL

EL PRODUCTO!

The same quality!

But a size for every taste

Bouquet 10c

Puritano Fino 2 for 25c

Generous shapes for the man who likes a big, full smoke—

—conservative shapes for the man who smokes steadily—

—and an up-to-the-minute shape for the man who wants the last word in mildness, without sacrificing any character.

A shape for every taste—but all the *same* quality—richly mild, yet sparkling in distinctive character to give real enjoyment to every lover of a fine, comfortable smoke.

Pick the size that suits you 10c to 25c

WHAT SIZE PLEASE?

EL PRODUCTO *for real enjoyment*

Distributor: CLARENCE HIRSCHHORN CO.
17-19 E. Austin Ave., Chicago, Ill. Phone Whitehall 5110

© H. P. CIGAR CO., Inc., Phila., Pa.

FUNERAL FRIDAY FOR T. J. HEALY, G. O. P. LEADER

Dies in Milwaukee After Breakdown.

Funeral service for Thomas J. Healy, banker, attorney, and for many years a power in the Deneen Republican organization, will be held Friday morning at St. Ambrose church, 47th street and Ellis avenue. Burial will be in Mount Olivet cemetery.

T. J. HEALY.

Mr. Healy's body was brought back last night to his home at 5039 Ellis avenue from the Sacred Heart sanitarium at Milwaukee, where he died at 10:35 a. m. yesterday. Death was attributed to a nervous breakdown and heart weakness. He was 56 years old.

The son of a locomotive engineer, Mr. Healy grew up in the stockyard district, earning his way as a newsboy and later as a messenger in the packing plant of Morris & Co. From his $3.50 weekly salary he saved sufficient to pay his tuition in law school.

Friends of His Youth.

In the stockyards district the boy made the acquaintance of two youths of his own class, Thomas E. Wilson, now head of his own packing plants, and Edward R. Litsinger, now a member of the board of review. Their friendships lasted until his death.

Winning success as a lawyer, Mr. Healy organized the Southwest Trust and Savings bank and the West Side Atlas National bank. Mr. Litsinger became a vice president and director of both institutions. They were closed by the state auditor a week ago.

Suffering from worry and overwork for many weeks and confined in the sanitarium at the time the banks were closed, Mr. Healy died without knowing the institutions had failed. His relatives withheld the news, fearing the effects of the shock.

In Politics Many Years.

Mr. Healy had been in politics since he was 24. At that time he invested a $500 legacy to run for supervisor of the town of Lake. Defeated, he ran again, was elected, and served two terms. Later he became an assistant state's attorney under the then prosecutor, Charles S. Deneen, served a term as sanitary trustee, and in 1928 was delegate at large to the Republican convention in Kansas City. He was a member of the Union League and South Shore Country clubs.

Surviving him are the widow, Mary, who was at his deathbed; two sons, Dodd, an assistant United States attorney, and John, a senior at the University of Chicago, and two daughters, Mrs. Dorothy Keele and Miss Katherine Healy.

Boy, 13, Drives Stolen Auto Over Curb; Injures Woman

Walter Wawrzyniec, 13 years old, 2312 West 19th street, stole an automobile last night in front of St. Anthony's hospital. As he was driving it along Rockwell street at 21st street he lost control of the steering wheel, ran up on the curb, and struck a woman, who was seriously injured. She is Mrs. Mary Mus, 44 years old, 2603 West 21st street. Young Wawrzyniec was pursued and arrested by a police squad two blocks farther south. Mrs. Mus was taken to St. Anthony's hospital.

LITTLE ORPHAN ANNIE: A Crying Shame

AUTO FATALITIES IN COOK COUNTY PASS 1,000 MARK

Six Deaths Increase Toll to 1,003.

The 1931 death toll from automobile accidents passed the 1,000 mark yesterday, indicating that the fatality total for the year will attain a new high record in Cook county. Six deaths in the last 24 hours raised the toll to 1,003.

This is the first time in the county's history, Coroner Bundesen said, that the 1,000 mark has been reached so early in a year. Last year 1,000 deaths were not recorded until Nov. 28, and in 1929 it was Dec. 20 before the fatalities had attained that figure. The death toll for 1930, the highest so far in county history, was 1,136.

Hit-Run Car Kills Woman.

Mrs. Jane Leonard, 60 years old, 1017 East 45th street, was fatally injured last night when she was struck at Drexel boulevard and 45th street by the automobile of a hit and run driver. She was taken to the Chicago hospital where she died.

H. J. Streibick, 438 Oakwood boulevard, saw the accident and pursued the hit and run driver in his automobile. At Woodlawn avenue and 57th street he lost sight of the car but he furnished Hyde Park police with the license number which was traced to A. H. Tomlinson, 7701 Rhodes avenue. Tomlinson told the police that his son, Kent, 18 years old, a freshman at the University of Chicago, had been out in the car, and young Tomlinson was taken to the station for questioning. He said that Mark Green, an Englewood High school student, was riding with him when the accident occurred, but he did not know where Green lived.

Five Other Auto Deaths.

Five other deaths were caused by automobile accidents. The victims:

August Delmont, 51 years old, 635 North Hamlin avenue, a laborer employed by the west park commissioners. He was run down at Homan avenue and Lake street and died of his injuries in the Garfield Park hospital. The driver, Mrs. Bertha Vodak, 4304 South Manson avenue, Congress Park, was held.

Niels Paulson, 56 years old, 2325 Harrison street. Died at the county hospital of injuries suffered on Monday when he was struck at Western avenue and Flourney street. The driver was Joseph Girardi, 2718 Flourney street.

Michael Lorek, 75 years old, 3243 North Oakley avenue. Died at the Martha Washington hospital of injuries suffered on Oct. 15. He was run down at Western avenue and Melrose street. The driver was Frank Maloney, 720 Clark street, Evanston.

Michael Meckel, 65 years old, 6610 South Paulina street. Died at the Holy Cross hospital early today of injuries suffered Monday morning when he was struck at 66th street and Ashland avenue by an automobile driven by Miss Helen Hodges, 16 years old, 324 West 55th street. The girl has been held in custody at the Juvenile Detention home and will appear this morning for the inquest at 1503 West 51st street.

Quong Wing, 20 years old, a Chinese of 212 West 22d street. Died early this morning in the Peoples hospital of injuries he received yesterday when he slipped from a safety island at 22d street and Wentworth avenue and was run over by a truck driven by Edward McDermott, 2537 South Union avenue.

KINDRED, EXCEPT SON, SHARE IN $148,651 HENRY MILLER LEFT

New York, Oct. 20. — [Special.] — Henry Miller, the actor-manager who died April 9, 1926, after a career of nearly a half century on the stage, left an estate with a gross value of $287,491 and $148,651 net, according to the appraisal filed today in the Manhattan Surrogate's court.

The appraisal specifies the amounts of the bequests contained in Mr. Miller's will, filed shortly after his death, in which he cut off one of his two sons, Henry Miller Jr., from whom he was estranged and who was at the time serving a six month jail sentence in California for violation of the anti-narcotic laws.

The widow, Mrs. Helene Miller, the former Bijou Heron, herself an actress, receives an annuity of $3,000. The other son, Gilbert Miller, who was his father's business manager for many years, was left a life estate in $66,488.

The remainder of the residual estate is divided between Mr. Miller's daughter, Mrs. Agnes McCoy, and her four children.

ELKS' OFFICIAL KILLS HIMSELF IN WOMAN'S FLAT

Geo. Hasselman Found Dead of Gas.

A verdict of suicide while temporarily insane was returned yesterday by a coroner's jury in its investigation into the death of George Hasselman, 43 years old, copy writer for the Williams & Cunnyngham Advertising agency, 6 North Michigan avenue, and secretary of the Illinois organization of the Elks. He was a former editor of the LaSalle [Ill.] Tribune.

Hasselman's body was found yesterday morning in the apartment of Mrs. Florance Morgan, a divorcée, at the Patrician apartments, 401 Fullerton avenue. His head lay on a pillow in the oven of the kitchen range and all the gas jets were open.

At the inquest, Hasselman's widow, Meta, disclosed to Deputy Coroner E. F. Ingles that she had been planning to divorce her husband. She said that he had not appeared at their home, 549 Addison street, for a week.

Woman Tells Story.

Mrs. Morgan told the jury that Hasselman came to her apartment at midnight in an intoxicated condition. He was allowed to enter. At 3 a. m., Mrs. Morgan testified, she told him never to come back again, and left him on the couch when she retired for the night. She found the body when she got up in the morning, according to her testimony.

A canary in a covered cage, 15 feet away from the body, was still alive.

Janitor Is a Witness.

George Beglin, janitor of the building, said that he received a complaint that gas was escaping on the seventh floor. He traced the fumes to Mrs. Morgan's apartment and rapped on the door. A woman's voice answered the knock. When he asked about the gas the woman said, "Wait a minute." A moment later she said, "It's all right."

Mrs. Morgan told the deputy coroner that she knew at this time that something was the matter with Hasselman, but that she was trying to bring him to consciousness. Miss Mary McClure, who lives with Mrs. Morgan, said she knew something was wrong, but left for work.

INDEPENDENTS OF PHONE INDUSTRY CONVENE IN CITY

Representatives of 500 small telephone companies and 35 manufacturers gathered at the Stevens hotel yesterday for the thirty-fifth annual convention of the United States Independent Telephone association. The meeting will last four days. Scientific and business problems are scheduled for discussion.

An exhibit of the latest developments in telephone communication shows pink, blue, and orange receivers that will be fashionable in bedrooms, parlors, or anywhere that color is desired, as well as police patrol and alarm systems ready for installation in a community.

This morning Dr. David Friday, economist of Washington, D. C., will address the convention on "The Future of Industry."

C. R. Fisher, Official of Western Union, Is Dead

Charles R. Fisher, traffic superintendent of the lake division of the Western Union Telegraph company, died Monday at his home in Flossmoor of heart disease. Mr. Fisher, who was 55 years old, had been connected with the telegraph company for forty years, working in Denver, San Francisco, Kansas City and Chicago. For the past ten years he had been in Chicago as traffic superintendent, his territory extending over five states. He is survived by his widow.

H. R. Kern, Official of Clothing Company, Dies

Harry R. Kern, assistant vice president of Hart, Schaffner & Marx, died yesterday at the Presbyterian hospital after a heart attack in his office. Mr. Kern was 51 years old and had been connected with the clothing concern for 25 years. He is survived by his widow, who was the former Gladys Swarthout, a singer with the Chicago Civic Opera, Ravinia Opera, and Metropolitan Opera companies. Mrs. Kern was notified of the death in Steubenville, O., where she was giving a concert. Funeral arrangements will be made upon her return to Chicago.

BOX CAR KILLS SWITCHMAN.

Paul McGovern, 40 years old, 4043 Montgomery avenue, a switchman for the Chicago Junction railroad, died yesterday at the German Deaconess hospital after he had been run over by a box car in the yards at 47th street and Racine avenue.

MOVIE PEACE PACT EFFECTIVE FOR 18 MONTHS

The arbitration agreement between the theater owners and the motion picture operators' union will be binding until Jan. 11, 1933, it was announced yesterday. Full details of the agreement and the signing of contracts will not be completed for two or three days, officials said.

Following a meeting yesterday between representatives of the allied independent owners and the union Thomas Maloy, business agent of the union, stated that both groups were in accord and only minor details remained to be settled. Both groups will make an inspection of playhouses to decide which will operate under one operator and the owner and to pro rate reduction schedules. All theaters in Chicago will be affected by the reductions, Maloy said.

Accuses Worthington and Woman in Fraud Trial

Mrs. Mary Thomas, 66 years old, 6132 North Paulina street, one of the principal witnesses in the trial of Clyde L. Worthington, former real estate man, and Eleanor Frieburger, his office manager, told a jury in Federal Judge John P. Barnes' court yesterday that she had lost her entire life savings—$26,000—to the pair. Worthington and Miss Frieburger are charged with using the mails to defraud. Mrs. Thomas said they had promised her a 16 per cent profit on some vacant property in Waukegan, which she purchased from them.

Mrs. H. R. Detweiler Dies in Aurora After an Operation

Mrs. Harry R. Detweiler, president of the Illinois Congress of Parent-Teachers' associations, died yesterday at the Copley hospital in Aurora, after an operation for appendicitis. Mrs. Detweiler was the daughter of the late Prof. Frank Hall, former superintendent of the state school for the blind at Jacksonville, Ill. She was also a member of the Aurora school board. She is survived by her husband and three children.

A HARD ONE OR TWO

HORIZONTAL

1. Gardening implement
4. Observe
7. Greek letter
9. Small quarrels
11. Small highway
12. Soapy mixture
14. One who gives
15. Female deer
17. Number under twelve
19. Enthusiasm
20. Cap
22. The name the ancient Egyptians called themselves
23. Existed
24. Auricle
25. Place
27. Scurried
28. Bite
30. Donated
32. Saint [abbr.]
33. Personal pronoun
34. Humped animal
37. Largest state
40. Limb
41. Bird of fable
43. Deface
44. Feline quadruped
46. Amount owed
48. Liquid
50. Group of three
51. Low places between hills
53. Parcel of land
54. Emitted rays
55. Pertaining to the mind
57. Skilled performer
59. Portals
60. Amounts lent
61. Rodent
62. Ovum

VERTICAL

1. Wading bird
2. Genus of swans including the whistling swans
3. Greek letter
4. Watering place
5. Partakes of
6. An anæsthetic
7. A ruler
8. A snake
9. Slumber
10. Serious
11. Kind of S. Amer. missile weapon
13. To sunburn again
14. Condensed vapor
16. Conjunction
18. A sister
20. Sack
21. Pull strenuously
24. Go in
26. Clock watcher
29. Any doctrine
31. To perplex
34. Light part of milk
35. Walked at an easy gait
36. Depressed
37. Sailor
38. Over
39. Consecrated person
40. Sum
42. Shouts
43. Iron, lead, tin, etc.
45. Part of the foot
47. Range of voice
49. Preposition
50. Article
52. Grecian portico
54. Male deer
56. Skill
58. Fish eggs

YESTERDAY'S PUZZLE SOLVED.

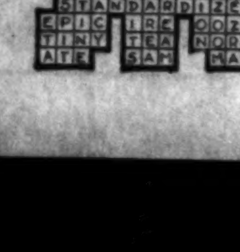

Other Radio Stations

6:15-6:30—Janet Reade. WBBM.
6:15-6:30—Lanny Ross. WENR.
6:30-6:45—Phil Cook. WENR.
6:45-7:00—Morton Downey. WMAQ.
6:45-7:00—The Goldbergs. WENR.
6:45-7:00—The Stebbins Boys. KYW.
7:00-7:15—College Memories. KYW.
7:15-7:30—Singin' Sam. WMAQ.
7:00-7:30—Silver Flute. WLS.
7:15-7:30—Guy Robertson and Leonard Joy's orchestra. KYW.
7:30-7:45—Kate Smith. WMAQ.
7:30-8:00—Eugene Ormandy's orchestra. WLS.
7:45-8:00—Gloom Chasers. WMAQ.
8:00-8:30—Mystery Drama. WLS.
8:30-9:00—Comedy Trio. WENR.
8:30-9:00—Crime Club. WMAQ.
9:00-9:30—Rochester Civic orchestra. WCFL.
9:00-9:15—Annette Hanshaw. WBBM.
9:30-10:00—Grantland Rice interviews Maj. Ralph Sasse. KYW.
9:45-10:00—Carlo LaMar. WENR.
10:15-10:30—Lowell Thomas. WENR.
10:15-10:30—Arthur Pryor's band. WMAQ.

WM. A. ROGERS, CARTOONIST, DIES OF HEART ATTACK

Washington, D. C., Oct. 20.—[Special.]—William A. Rogers, 77, noted veteran cartoonist, died of heart disease at his Georgetown home here today.

Mr. Rogers numbered among his personal friends such men as President Theodore Roosevelt, President Grover Cleveland, and Jules Jusserand, former French ambassador to the United States. It was at the suggestion of former Ambassador Jusserand and that he was made a chevalier in the French Legion of Honor for a cartoon published in the New York Herald during the world war.

Born in Springfield, O., May 23, 1854, Mr. Rogers was a son of William Allen and Elizabeth Smith Rogers. He began his career as an illustrator and cartoonist for the Daily Graphic in New York in 1873. Subsequently he was on the staff of Harper's Weekly, Harper's Magazine, Life, St. Nicholas, Century, the New York Herald, and the Washington Post.

Mr. Rogers is survived by a daughter, Mrs. W. W. Buckley of Washington and a son, Harry A. Rogers of Wilton, Conn. Funeral services will be conducted in Springfield, but the date remains to be determined.

Funeral Services Today for Mrs. Odile Nadon

Funeral services will be held this morning for Mrs. Odile Nadon, 63 years old, pioneer resident in the Lawndale district, who died on Sunday in her home at 2114 South Central Park avenue after a long illness. Mrs. Nadon was born in Quebec, a descendant of one of the first French families to settle in America. The services will be held at Blessed Sacrament church and burial will be in Mt. Carmel cemetery.

Memorial Services Held for Capt. J. C. Russell

Memorial services for Capt. James C. Russell, former superintendent of public service for Cook county, were held last night in the Hotel La Salle under the auspices of the Forty and Eight. Capt. Russell was past chef de gare of the Forty and Eight and past commander of Blackhawk post of the American Legion. Mayor Cermak and Emmett Whealen, president of the county board, were present.

How One Woman Lost 47 Lbs of Fat

In 3 Months and Feels Years Younger

"I have been taking Kruschen Salts for nearly 3 months. I have continued taking one teaspoonful in warm water every morning. I then weighed 217 pounds, was always bothered with pains in my back and lower part of abdomen and sides.

"Now I am glad to say I am a well woman, feel much stronger, years younger and my weight is 170 pounds. I not only feel better but I look better, so all my friends say."

A bottle of Kruschen Salts that lasts 4 weeks costs but 85 cents at druggists the world over. Take one half teaspoon in a glass of hot water every morning before breakfast.

Attention to diet will help—go light on potatoes, pastry and fatty meats—the Kruschen way is the safe way to lose fat. Try one bottle and if not joyfully satisfied—money back.

E. Griffith Hughes, Rochester, N. Y.

Now You Can Wear FALSE TEETH Without Embarrassment

Eat, talk, laugh or sneeze, without fear of false teeth dropping or slipping. Fasteeth holds them firmly and comfortably. This new, fine powder has no gummy, gooey, pasty taste or feeling. Makes breath pleasant. Newer and better than anything you've ever used. Get Fasteeth today at Walgreen's or any other drug store.

Fasteeth Co., Binghamton, N. Y.

To-nite someone will get $2.00 a word for each of 50 words. Listen in Tread Straight program KYW - 7:15

Lower Prices

New Cunningham RADIO TUBES

Types	Old Prices	New Prices	Types	Old Prices	New Prices
CX301A	$1.10	$ .75	C335	$2.20	$1.60
C324	1.50	1.00	CX345	1.40	1.10
C324A	2.00	1.60	C347	1.90	1.55
CX326	1.25	.80	CX371A	1.40	.90
C327	1.25	1.00	CX380	1.40	1.00

BOY BOARDED OUT NEARLY 4 YEARS; HUNT HIS FAMILY

A search for the parents or other relatives of William Ballantyne, 8 years old, has been started by Harry Hill, chief probation officer of the Juvenile court.

Mr. Hill said he had been informed that on Jan. 20, 1928, the boy had been given into the care of Mrs. Mary E. Drewett by a man who said he was George Ballantyne, father of the child. At that time Mrs. Drewett was living with her father, F. F. Smith, at 7625 Cottage Grove avenue, and had advertised in her father's name that she would board children.

Ballantyne refused to give an address for himself, Mrs. Drewett told Mr. Hill, but until Feb. 14, 1931, he sent $30 a month by money order to pay for the boy's keep. Payments were made from various cities, including Freeport, Ill., Milwaukee, and Chicago. Mrs. Drewett, who now lives at 1233 West 102d place, has a 13 year old son of her own and can no longer continue to care for the Ballantyne boy, according to Mr. Hill.

WGN

The Chicago Tribune Station on the Drake Hotel

416.4m-720k

PEPPER AND ROMANCE

Del Owen and Allan Grant mix the two, and produce "Old Spanish" on their double pianos tonight! You'll hear "Loin du Bal" and "Pizzicato Polka," too!

7:30 P. M.

YOUR WILL!

How would you draft it in an emergency?

CHARLES C. PICKETT

professor of law at Chicago Kent College of law, will tell the layman what to do!

8:20 P. M.

BETTY AND BOB

Can Good Deeds win over Bad Deeds? The children will find the answer when they listen to the adventures of our two visitors on Good Deed Star!

5:30 P. M.

The Brook Hill Certified Milk Program

DETAILS OF TODAY'S W-G-N PROGRAM

Wednesday, Oct. 21, 1931

(Central Standard Time)

DAYTIME

7 to 8:30—"On the 8:15"; Morning Devotions; Cheerio, Quaker Early Birds; Morning Glories.
8:30 to 8:32—Farm Service: Weather Forecast; Estimated Live Stock Receipts.
8:32 to 8:45—Leonard Salvo, organist.
8:45 to 9—A & P Food Program.
9 to 9:02—Farm Service: First Hog Market.
9:02 to 9:15—Leonard Salvo, organist.
9:15 to 9:45—Digest of the Day's News.
9:45 to 10—Tom, Dick and Harry.
10 to 10:15—W-G-N Music Weavers.
10:15 to 10:30—Leonard Salvo, Organ Specialty.
10:30 to 10:45—W-G-N Music Weavers: Classics.
10:45 to 11—Organist; Jules Grandin, baritone.
11 to 11:15—Farm Service: General Information.
11:15 to 11:30—Soloist (cont.).
11:30 to 11:50—"Painted Dreams." Sponsored by Mickelberry Food Products.
11:50 to 12—Good Health and Training: Dr. Robert O. Ritter and Prestone Weather Forecast.
12 to 12:15—June Meridith, pianist.
12:15 to 1—Advertising Club Luncheon: Hon. H. A. Mackay.
1 to 1:20—Mid-Day Services: Dr. Abram Hirschberg of Temple Sholom.
1:20 to 1:45—Helen Hudson, contralto, and Rondoliers.
1:45 to 2—Allan Grant, recital.
2 to 2:30—Helen Hudson, contralto.
2:30 to 3—Women's Club: Mrs. Corinne Runyan, speaker.
3 to 5—Tea Time Musical: Yvonne Ray, soprano; Mike Dunne, baritone; Avery Johnson, tenor; Sylvia Loder Stone, contralto.
5 to 5:25—Gail Bandell and Leonard Salvo.
5:25 to 5:30—Flexies Pixies. Sponsored by Simplex Shoe Co.
5:30 to 5:45—Betty and Bob. Brook Hill Certified Milk Program.
5:45 to 6—Little Orphan Annie. Sponsored by Ovaltine.
6 to 6:15—Kellogg's Singing Lady.
6:15 to 6:30—Harold Teen.
6:30 to 6:45—Dinner Dance.
6:45 to 7—"The Gumps." Sponsored by McLaughlin's Manor House Coffee.

EVENING.

7 to 7:05—Bulova Correct Time; Interlude; Prestone Weather Forecast; Sports Flash.
7:05 to 7:15—Louie's Hungry Five. Sponsored by I. T. S. Rubber Heels.
7:15 to 7:30—"Easy Aces." Sponsored by Lavoris.
7:30 to 7:45—Double Pianos: Del Owen and Allan Grant.
7:45 to 8—Art Kassel's Orchestra.
8 to 8:20—Mark Love, basso.
8:20 to 8:30—Charles C. Pickett, Professor of Law, Chicago Kent College of law: Legal Information for the Layman.
8:30 to 9:30—Palmolive Hour.
9:30 to 9:45—The Super Suds Girls: "Clara, Lu 'n' Em."
9:45 to 10—Arthur Oberg, tenor.
10 to 10:10—Tomorrow's Tribune.
10:10 to 10:15—Interlude.
10:15 to 10:30—"The Dream Ship."
10:30 to 11—Wayne King and his Aragon Orchestra.
11 to 11:30—Bulova Correct Time; Ted Weems' Orchestra from the Trianon Ballroom.
11:30 to 12—Tweet Hogan's Drake Hotel Orchestra; Art Kassel from the Bismarck Hotel and Earl Burtnett from the Blackhawk Restaurant.

Nearly Million Enrolled in Boy Scouts' Ranks

New York, Oct. 20.—(AP)—The ranks of the Boy Scouts of America were increased by 23,474 this year. The organization now numbers 860,199, Dr. James E. West reported today to the executive board. More than 20,000 boys below Scout age are enrolled in the cub ranks. The Alpha Phi Omega Honorary National Scout fraternity, already started in twenty-four colleges, was approved.

A THREE DAYS' COUGH IS YOUR DANGER SIGNAL

Persistent coughs and colds lead to serious trouble. You can stop them now with Creomulsion, an emulsified creosote that is pleasant to take. Creomulsion is a new medical discovery with two-fold action; it soothes and heals the inflamed membranes and inhibits germ growth.

Of all known drugs, creosote is recognized by high medical authorities as one of the greatest healing agencies for persistent coughs and colds and other forms of throat troubles. Creomulsion contains, in addition to creosote, other healing elements which soothe and heal the infected membranes and stop the irritation and inflammation, while the creosote goes on to the stomach, is absorbed into the blood, attacks the seat of the trouble and checks the growth of the germs.

Creomulsion is guaranteed satisfactory in the treatment of persistent coughs and colds, bronchial asthma, bronchitis and other forms of respiratory diseases, and is excellent for building up the system after colds or flu. Money refunded if any cough or cold, no matter of how long standing, is not relieved after taking according to directions. Ask your druggist. (adv.)

CREOMULSION

FOR THE COUGH FROM COLDS THAT HANG ON

DEATH NOTICES

In Memoriam.

BELL—William P. Bell. In memory of our dear dad, who passed one year ago today. SONS AND DAUGHTERS.

BRODY—Sarah Brody. In fond memory of my dear wife and our beloved mother who passed away 2 years ago today. LOVING FAMILY.

RODERICK—Rebecca Roderick. In fond and loving memory of our dear mother who passed away 12 years ago today, Oct. 21, 1919. HER LOVING SONS AND DAUGHTERS.

BARKER—Mae D. Barker of 5009 Agatite-av., at the home of Mr. and Mrs. C. W. Lynde. Funeral services Thursday, Oct. 22, at residence at 2 p. m.

BURGER—Ella Burger, Oct. 19, 1931, daughter of George J. Burger, beloved sister of Lillian, Helen, Dorothy, Emil, George, William and Dave Burger. Funeral service at chapel, 2701 N. Clark-st., Thursday at 1:30 p. m. Interment Irving Park Boulevard cemetery.

BUTKEVES—Agnes Helen Butkeves, Oct. 19, suddenly, dearly beloved daughter of Stephen and Lucy, fond sister of Victoria and Alex. Funeral from late residence, 5438 S. Winchester-av., Thursday, Oct. 22, at 8:30 a. m., to Holy Cross church, 46th and Wood-sts. Interment St. Casimir's cemetery.

CLARK—Nancy L. Clark, nee Wilder, Oct. 20, 1931; fond mother of Ralph C. Clark, Wilmette, Ill., Mrs. George T. Stanard, Mobile, Ala., Mrs. Earle F. Potter, Elmhurst, Ill., and Mrs. Harvey Barton, Chicago. Funeral 2 p. m. Thursday at home of Mrs. Potter, 261 Claremont-av., Elmhurst, Ill. Interment Rosehill. Funeral private.

CLEMENTS—Edith Winnett Clements. Entered into rest Monday morning. Beloved wife of the Rev. Robert Clements, mother of John and Ellen North Clements Hamblin. Funeral services at her late residence, 2348 N. Halsted-st., corner Fullerton-av., Thursday at 2:30 p. m. Interment Rosehill.

COPE—Dora M. Cope, beloved wife of William H. Cope. At home, 6237 Eberhart-av., until Thursday morning, Oct. 22. Services at chapel, 63d and Harvard, Thursday, Oct. 22, at 10:30 A. M. Interment Oakwoods cemetery, Joliet, Ill.

DE VRIES—Klaas De Vries, at his home, Oct. 20, beloved husband of Gertie, nee Polstra, fond father of Allie and Alys, brother of Jennie De Boer, Louis De Vries, and the late Aldrick De Vries and Fannie Hasper. Funeral Thursday at 2 p. m. at the Fourth Christian Reformed church, 104th-st. and Wentworth-av. Interment Mount Hope.

ENGLRAM—Katherine Englram, beloved wife of the late George, fond mother of George and the late Mrs. Frieda Rudnick, sister of Mrs. Frieda Hohe and the late George Brincing. Funeral at residence, 1700 W. 15th-st., Friday, Oct. 23, at 2 p. m. Interment Waldheim cemetery.

EVANS—Mrs. Olive F. Evans, nee Sherman, of 6523 S. Seeley-av., beloved wife of Clem A. Evans, daughter of Mr. and Mrs. A. F. Sherman, sister of Mrs. A. Boehm, Mrs. Ralph Swanson, Arthur A., and Lewis J. Sherman. Funeral Thursday, Oct. 22, at 2:30 p. m., at chapel, 63d and Troy-sts. Interment Mount Hope. Remains at chapel.

GALAVAN—Katherine Enright Galavan, beloved wife of the late George T. Galavan, fond mother of Edward and Estelle Galavan, sister of Mrs. Mary Hayes. Funeral Thursday, Oct. 22, at 9 a. m., from her late residence, 7519 Barton-av., to St. Margaret Mary church. Interment All Saints'.

GARRICK—Anna Winter Garrick, beloved wife of Thomas J. Garrick, dear mother of Daniel R. and Charles N., daughter of Johanna and the late John W. Winter, dear sister of Charles and the late Thomas, John, and Jennie. Remains at funeral chapel, 5708 W. Madison-st. Requiem high mass at St. Giles church, Columbian-av. and Greenfield-st., Oak Park, Thursday, Oct. 22, at 9:30 A. M.

GEMENY—Sherwood J. Gemeny, beloved son of William J. and the late Georgia Gemeny and brother of Harold, William, Bernice, Clyde, Beulah, and Isma. Residence, 7601 Normal-av. Funeral services at chapel, 4141 Cottage Grove-av., 2 p. m., Thursday, Oct. 22. Interment Mount Hope.

GLEICHMAN—John William Gleichman, Oct. 18, husband of Laura Meyers Gleichman and father of Oliver C. Gleichman of Indianapolis, Ind., Mrs. Beulah Gleichman Lee, 10420 S. Wood-st., Chicago, William A. Gleichman of Toledo, O. Funeral Wednesday at 10:30 at Bethany Union church, 103d and Wood-st. Interment at Oak Hill cemetery, Evansville, Ind., papers please copy.

GOLD—Eliza Gold, Oct. 19, beloved wife of Fred H., fond mother of Alvin J., Carrie, Fred L., Carl, and Lillian. Funeral services will be held Wednesday, Oct. 21, 2 p. m., at late residence, 18022 Dixie-hwy., Homewood, Ill., and 2:30 p. m. St. Paul's Evangelical church. Interment Hazelwood cemetery. For information call Homewood 331.

GOLDSMITH—Emma Goldsmith at the home of her son, H. S. Goldsmith, 245 Cedar-st., Aurora, Ill., widow of the late Nathan Goldsmith, fond mother of Hubert S. and Isadore I. Goldsmith. Funeral Wednesday, Oct. 21, 10:30 a. m., at late residence, Aurora. Interment Graceland cemetery, Chicago.

HABEN—William E. Haben, 1003 Prairie-av., Park Ridge, Ill., Oct. 20, 1931, beloved husband of Ella E. Haben, fond father of George and Irene Haben Cyrier. Funeral Friday, 9:30 a. m., from funeral home, 8057 Niles Center-rd., Niles Center, to St. Peter's Catholic church. Interment St. Mary's cemetery, Buffalo Grove, Ill. For information call Niles Center 365.

HART—George A. Hart of 420 S. 19th-av., Maywood, beloved husband of Mary Belle, nee Hulsizer; fond father of Lucy, Paul, Joseph, James, and the late Frank. Funeral Thursday at 9 a. m., from funeral home at Lake-st. at Second-av., Maywood, to St. James church. Interment Mount Carmel.

HEALY—Thomas J. Healy, beloved husband of Mary A., nee McInerney; fond father of Dorothy, Thomas Dodd, Katherine, and John Healy. Funeral from late residence, 5039 Ellis-av., Friday, Oct. 23, at 9:30 a. m., to St. Ambrose church. Interment Mount Olivet.

JANISCH—Julius Janisch, husband of the late Susan, Oct. 19, in his 85th year, dearly beloved father of Mrs. Catherine Seifert, Mrs. Elizabeth Lutsch, Mrs. Barbara McGann, Peter, Charles, Henry, and the late John, Albert, and Frank Janisch. Funeral Thursday morning at 9:30 from residence, 5522 Sheridan-rd., to St. Gregory's church and St. Boniface cemetery.

DEATH NOTICES

JOHNSON—Vernon Johnson, age 4 years, 3333 W. 61st-st.; beloved son of Mrs. Ingebord Johnson and the late Werner Johnson, fond brother of Olene. Services private Wednesday, Oct. 21, at 2 p. m. Interment Irving Park Boulevard cemetery. For information call Irving 6009.

JONES—Cora Amelia Jones, Oct. 19, 5900 Flournoy-st., beloved wife of Andrew F., devoted mother of Mrs. Pearl ... Services Thursday, Oct. 22, at 2 p. m., at chapel, 124 Madison-st., Oak Park, ... bard-av. Interment Oakridge.

JUMMRICH—Gertrude A. Jummrich, nee Lang, beloved wife of the late G. August Jummrich, sister of Mrs. Lee ... Funeral services Saturday, Oct. 24, at 2 p. m., at residence, 6514 S. Harvard-av. Interment Oakwoods cemetery. For information call Normal 6566.

KELSO—James N. Kelso, Oct. 16, 1931, of Oklahoma City, Okla., formerly of 1544 E. 64th-st., husband of the late Emma Kelso, brother of U. G. and W. D. Kelso. Services at chapel, 63d and Harvard, Thursday, Oct. 22, at 3 p. m. Members of Ellsworth lodge No. 114, K. of P., and John G. Whittier lodge No. 30, I. O. O. F. Interment at Oakwoods.

LUNDSTROM—Carl D. Lundstrom, Oct. 19, 1931, beloved husband of Selma, fond father of Arthur, David, Mrs. Ollie Benson, Mrs. Agnes Noren, and Mrs. Amanda Cleven. Funeral Wednesday, at 2 p. m., at chapel, 4325 Armitage-av. Interment Elmwood.

LYONS—William J. Lyons, Oct. 19, 1931, beloved brother of Nellie Lyons, Mrs. Michael Woods, and Mrs. George ... Funeral Thursday at 9:30 a. m. from residence, 5820 Magnolia-av., to St. ... church. Interment at Calvary.

MARKENS—Elias Markens, suddenly, Oct. 20, of 840 Elmwood-av., Evanston, husband of the late Harriet L. Markens, father of Elias Jr., Harriet and ... Markens, Mrs. Juliaette M. ..., and Mrs. Helen M. Cooper. Services Thursday, 2 p. m., at chapel, 1022 Davis-st., Evanston. Interment private.

MATAS—Florence Matas, nee Willard, beloved wife of Stanley, daughter of Anna and the late Charles J. Willard, fond sister of Edward S., Charles, Mrs. Dorothy Kral and Evelyn Willard. Funeral Saturday, Oct. 24, 1931, at 9 a. m., at funeral home, ... 52d-av. Interment St. Boniface. ... 200 or Lawndale 5799.

McNAMARA—Joseph M. McNamara, beloved husband of the late Katherine, nee ..., fond son of Mr. and Mrs. Michael J. McNamara; fond brother of Ralph, Mrs. Mary Benson, Oliver, Sister Anna Raphael and Sister Frances Celeste of Providence ... at parents' residence, 5518 Quincy-st. Funeral Thursday, 9:30 a. m., to Resurrection church. Interment Mount Carmel.

MICHELS—Marie Michels, nee Gilson, late of 3731 N. St. Louis-av., dearly beloved wife of the late Peter, fond mother of John, Matthew, and Lena, sister of James and Matthew Gilson, at rest in the funeral church, 3834-36 Irving Park-blvd., where services will be held Thursday at 3 p. m. Interment Acacia Park cemetery. Member of Albany Park chapter, No. 760, O. E. S.

MINOR—Amy R. Minor, beloved wife of William, fond mother of Mrs. Alice ... hew and Robert Minor, sister of Mrs. ... Ames, Alice M., and James G. Gerry. Funeral Thursday, Oct. 22, at 3 p. m., at chapel, 7350 Cottage Grove-av. Interment Oakwoods. Remains at home, 6809 ... av., until Thursday noon. Member of Forestville chapter, No. 177, O. E. S.

MINX—Otto W. Minx, late of 3640 N. Artesian-av., Oct. 19; beloved husband of Emma, nee Cobb; fond father of ... Kehm, Arthur and Harold; brother of Marie Lathrop. Member of Sincerity lodge No. 982, A. F. & A. M., and Photo Engravers' union, local No. 5. Funeral Thursday, Oct. 22, at 2 p. m., from chapel, ... Lincoln-av., to Irving Park Boulevard cemetery.

NADON—Odile Nadon, nee Marleau, 63 years, beloved wife of Eloi Nadon, mother of Ruth, Estelle, Prudence, ..., George, Albert, and Elzear. Funeral from the late residence, 2114 S. Central Park-av., 9:30 o'clock Wednesday morning, to Blessed Sacrament church. Interment Mount Carmel. Canadian papers please copy.

NOEDINGER—Gottlieb F. Noedinger, Oct. 20, 1931; beloved husband of Christine Noedinger, nee Schroeder; fond father of Ella, Louise, Lillian, and Edward Noedinger and Helen Weiss. Funeral Saturday, Oct. 24, at 2 p. m., at residence, ... Peales-av., Park Ridge, Ill. Burial ... Park cemetery.

O'BRIEN—Charles P. O'Brien, suddenly, Oct. 19, at his residence, 1400 Lake Shore-dr., beloved husband of Clara Lehman O'Brien, brother of Mrs. John Fardy and ... G. O'Brien of Milwaukee, Wis. ... at chapel, 1253-55 N. Clark-st., ... Thursday at 9 a. m. Services and interment Madison, Wis. Milwaukee, Wis., papers please copy.

RAUERT—Paul M. Rauert, beloved husband of Frances, fond father of ..., of 3641 N. Lawndale-av. Funeral Wednesday, Oct. 21, 2 p. m., at funeral home, 1237 N. Ashland-av. Masonic services at Graceland chapel.

REINACH—Gertrude Reinach, wife of the late Jacob Reinach, dearly beloved mother of Jessie R. Goodman and Blanche R. Phillips, sister of Gus S. Ullman and the late N. J. Ullman. Funeral Wednesday, 11 a. m., at chapel, 936 E. 47th-st. Interment Rosehill.

RIEGEL—Katherine Fabian Riegel of 7900 Lowe-av., beloved wife of Samuel S. Riegel, sister of Conrad and Walter Fabian. Funeral and services Friday, 2 p. m., at funeral parlor, 7653 S. Halsted-st. Interment Oakwoods cemetery. Information, Stewart 7700.

ROGERS—Lillian E. Rogers, Oct. 19, 1931, of 451 Melrose, beloved wife of the late Charles W. Rogers. Services at chapel, 2701 N. Clark-st., Thursday at 11 a. m. Interment Yarmouth, Me.

RYAN—William B. Ryan, beloved husband of Anna Hubbard Ryan, fond son of the late Daniel and Elizabeth Ryan, brother of T. Frank and the late Daniel and Elizabeth Ryan, nephew of Mrs. Nellie Morrison. Funeral Friday, Oct. 23, at 9:30 a. m., from his late residence, 17 S. Leamington, to Resurrection church. Interment Calvary.

SCOTT—William A. Scott of 12 N. 5th-av., La Grange, suddenly, husband of the late Annie, father of Mrs. E. W. Legner and Mrs. George Buist. Funeral Friday, 2 p. m., at La Grange Masonic temple, under auspices of Trinity commandery No. 80, K. T. Interment La Grange cemetery.

SHEFMIRE—William F. Shefmire, age 76 years, beloved husband of the late Clara Shefmire, father of Mrs. Loren Hasler and late Bessie Shefmire. Funeral Thursday, 2 p. m., from residence, 1930 Washington-blvd., to Forest Home cemetery.

STEPHENS—August Stephens, Oct. 19, of 1502 Greenwood-av., Evanston; husband of the late Bertha B. Stephens, father of Mrs. Anna Gabriel, Mrs. Clara ..., Mrs. Elizabeth Long, John and ... Stephens. Funeral Wednesday, 9:30 a. m., at St. Nicholas church, Evanston. Interment Calvary.

STRAUSS—Milton A. Strauss, at Los Angeles, Cal., Oct. 18, husband of Jessie Grove Strauss, father of Mary Jane and Betsy, brother of Mrs. Max Hart, Mrs. Max M. Myers, Mrs. Harry Landauer, Henry X., and Louis A. Strauss. Funeral private, at grave, Rosehill cemetery, Thursday, Oct. 22, at 11 a. m.

TOBIN—Marie Von der Lippen Tobin, Oct. 20, 1931, beloved wife of Daniel Tobin, beloved daughter of Charles and Mary Planthaber of Morrison, Ill.; dear sister of Winifred Margraf, Fred, John, Bernard, Carl and Emery. Funeral Friday, Oct. 23, at 2:30 p. m., at 7356 Parkhurst-av. Interment at Rosehill cemetery. Member of Auxiliary Columbia Commandery No. 63, K. T.

TORGATSCH—Julius Torgatsch, Oct. 20, beloved husband of Gussie, nee Hart, dear father of Elsie and May Halperin and the late Jacob Torgatsch. Funeral from residence, 6826 Merrill-av., Thursday, Oct. 22, at 1 p. m., to Free Sons cemetery, Waldheim.

WAGNER—Olga Traub Wagner, nee Lein, beloved wife of Robert G., loving mother of Lawrence Traub, daughter of Martin and Ellen Lein, sister of Martin and Arthur. Funeral Thursday, 2 p. m., at funeral chapel, 2410 W. North-av. Interment Mount Olive. Please note change of chapel. For information, Humboldt 6358.

WATSON—Mary Scott Watson, daughter of the late William and Jessie Watson, sister of Elizabeth and the late Jeanet and William. Services at her late home, 3817 N. Lawndale-av., Thursday at 2 p. m. Interment Forest Home.

WHITE—Patrick White, husband of Mary A. White; father of Mrs. Michael J. O'Dea, Teresa White, Sister M. Delphine, B. V. M., Sister M. St. Cuthbert, B. V. M., and Catherine White. Funeral Thursday, Oct. 22, at 9:30 a. m., from his late residence, 329 S. Maple-av., Oak Park, to St. Edmund church. Interment Mount Carmel.

WIEBE—Walter W. Wiebe, passed away Oct. 18, dearly beloved husband of Anna, nee Meyer, fond son of Julius J. Wiebe. Funeral Wednesday, Oct. 21, at 2 p. m., from late residence, 5249 Wrightwood-av., thence to Christ Evangelical Lutheran church, Long-av. and Le Moyne-st. Interment Concordia cemetery. For information phone Brunswick 0100.

WILSON—Carl Wilson of 388 Providence-av., Winnetka, Oct. 19. Funeral Wednesday, Oct. 21, 2 p. m., 1118 Greenleaf-av., Wilmette.

CEMETERIES.

ELM LAWN CEMETERY, "THE CEMETERY BEAUTIFUL." Phone Elmhurst 16.

Finance

Chicago Daily Tribune

THE WORLD'S GREATEST NEWSPAPER

Commerce

WEDNESDAY, OCTOBER 21, 1931.

** 25

PLEDGE THIRTY MILLIONS FOR CREDIT POOL

Expect This Amount Will Be Increased.

BY O. A. MATHER.

Organization of the Chicago-Illinois banking group to participate in the National Credit corporation, which is designed to lend money to banks with frozen assets throughout the country, was completed yesterday. At a meeting of city and state bankers in the Federal Reserve building, officers were chosen to represent the Illinois banks and a general committee to handle subscriptions and pass on applications for loans was named.

Pledges received from Chicago and downstate banks exceeded $30,000,000 and the amount is expected to be considerably augmented in the next few days. At the same time it was announced that plans for forming state committees in Iowa, Indiana, Michigan, and Wisconsin, which are the other states in the Chicago federal reserve district, were going forward.

Traylor Heads Committee.

The general basis for subscriptions is an amount equal to 10 per cent of capital and surplus. If all banks of the district should subscribe in this proportion, the total would exceed $60,000,000. It was not considered likely, however, that this sum would be pledged. When the National Credit corporation was launched it was thought that a fund of $500,000,000 would be ample. The proportion of such a fund to be furnished by the Chicago reserve district would be between $30,000,000 and $60,000,000.

The Chicago-Illinois committee was completed with the appointment of Melvin A. Traylor, president of the First National bank, as chairman; James B. Leavell, president of the Continental Illinois Bank and Trust company, as vice chairman, and Clarence A. Bestel, president of the Phillips State Bank and Trust company, as secretary and treasurer. The other members of the committee, which will meet in Chicago, are the same as were named at the preliminary meeting ten days ago.

Representatives from the other states in the district attended the meeting and discussed the general plan for organizations. H. S. Cross, representing the Indianapolis banks, suggested that Indiana might wish to join the Illinois group. However, it was the consensus that groups should be formed in the five states to facilitate the work of passing on loans sought by local banks. Moreover, the state committees could save time by forwarding their recommendations on loans direct to the national headquarters in New York, which makes final determination how the funds of the National Credit corporation shall be distributed.

Will Call on Groups.

"The bulk of subscriptions should be in within the next week and then the National Credit corporation will call on all groups for equal amounts," George M. Reynolds, chairman of the national corporation, and directors from the Chicago reserve district, explained. He also is chairman of the executive committee of the Continental Illinois bank.

"Probably only a small percentage of the subscriptions will be required at first. The loans will clear through New York and interest rates which borrowing banks will pay will be determined by the national directors. No loans will be made to insolvent banks but loans will be made to banks that have good assets which require time to liquidate."

Form Iowa Group.

Loans will be made only to banks that have joined the pool but it is not necessary to join immediately. Each local group will guarantee loans made to banks in its locality.

A group for Iowa was formed yesterday and Wisconsin bankers will meet tomorrow to form their group. Michigan bankers also are forming a state group. In the Minneapolis reserve district a group was formed yesterday with the election of C. T. Jaffray, president of the Soo Line railroad, as chairman. The Boston banks started to organize a group, as also did Virginia bankers.

Wheat Prices Nearly Steady Despite Heavy Realizing

BY CHARLES MICHAELS.

Extremely heavy profit taking developed in wheat yesterday as the result of the advance which has lifted prices around 9c from the recent low, but the market absorbed the selling in a manner that resulted in the holding of prices within a range of around 1c for the day, and the finish was at net losses of ⅛@⅜c.

Outside trade has broadened to such an extent that it was possible yesterday to sell large amounts of wheat futures without materially affecting prices. May held within a range of 56⅝@57⅜c, the outside figure being made at the opening, which put it at a new high on the present movement. The finish was at 57¼@57 3-8c on the December, with May at 56⅝@56⅞c, and July, 57⅜c.

Expect Big Wheat Sales.

Rumors that there was a possibility of large sales of farm board wheat to various European countries continue in circulation, but again lacked confirmation. President George S. Milnor of the Grain Stabilization corporation was in Washington. There were intimations received from the seaboard that negotiations were under way for sales of wheat to both France and Germany, and the representative of the German company, who was responsible for the recent sale of 7,500,000 bu of government wheat to that company, was said to be in Chicago.

An excellent class of buying was in evidence at Winnipeg where houses with seaboard and foreign connections took hold freely, and December there sold at 6c over Chicago at one time against 4c recently, and the finish was unchanged to ⅛c higher, with the October leading.

December Closes Higher.

December closed at 58⅝c in Canadian funds, which were about 10½ per cent discount as compared with American. A Chicago operator was also said to have been a free buyer. Buenos Aires closed ⅛@⅜c higher, with December at 46⅛c. A sharp advance in sterling was partly responsible for a decline of 1@1¼d in Liverpool quotations, but the actual price was ⅛@⅜c per bu lower, with December closing at 56⅜c on the basis of $3.94 for sterling.

The world's available supply of wheat, as compiled by Bradstreet's, showed an increase of 6,812,000 bu last week, which resulted in the total in sight being raised to 440,952,000 bu. However, the estimate fell 1,620,000 bu under the aggregate holding of a year ago, the first time in several years that such a condition has existed. Reports to the Modern Miller indicate a good reduction in the winter wheat acreage for the 1932 crop, while the Burlington railroad was reported as estimating a decrease of 15 per cent in the acreage in Nebraska.

Corn Has Firm Undertone.

Corn developed independent strength yesterday, with buying of corn against sales of wheat by spreaders a factor. Final trades were at net losses of ⅛@⅜c, with December closing at 36⅝@37c; May, 41⅛@41½c, and July, 42⅜c. Despite the advance of around 5c which has occurred of late the country showed little disposition to sell to arrive, and purchases were estimated at only 60,000 bu, while the shipping demand was considerably better, with sales of 168,000 bu. Charters were made for 120,000 bu to Buffalo.

Foreign buying of rye futures was reported yesterday and there was also a fair run of local and commission house buying which lifted the March and May to a new high on the crop. Scandinavia was reported as after Canadian rye, and the trade had a belief that Germany would shortly be in the market owing to the small crop in the latter country. The close was ⅛@⅜c higher on the active futures, with December closing at 40⅜c, and May, 45c, while March was up 2c at 44⅛c.

Commission house interest in oats was larger, while locals and cash interests sold. Final trades were unchanged to ⅛c lower with December, 23⅛c, and May, 25⅜c.

THE UNITED STATES AMONG LEADING POWERS ALONE HAS GOLD ENOUGH TO REDEEM ITS PAPER MONEY DOLLAR FOR DOLLAR

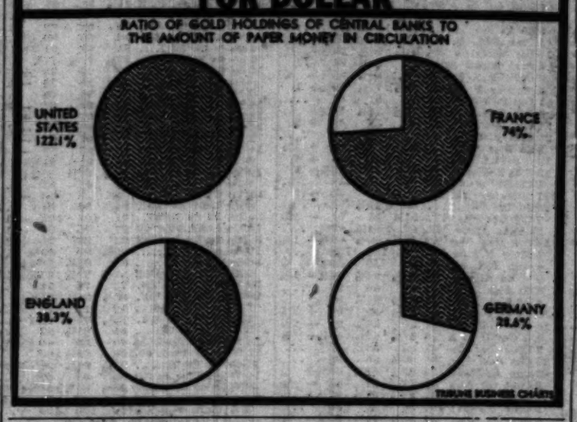
RATIO OF GOLD HOLDINGS OF CENTRAL BANKS TO THE AMOUNT OF PAPER MONEY IN CIRCULATION
UNITED STATES 122.1%
FRANCE 74%
ENGLAND 38.3%
GERMANY 28.6%
TRIBUNE BUSINESS CHARTS

WESTINGHOUSE THIRD QUARTER MAKES BEST SHOWING OF THE YEAR

Pittsburgh, Pa., Oct. 20.—(AP)—Earnings of the Westinghouse Electric and Manufacturing company for the third quarter of this year showed an improvement over the two previous quarters.

A statement issued today by A. W. Robertson, chairman of the board, showed net income of the parent concern and subsidiary companies for the third quarter as $992,632, compared with $826,604 in the second quarter and a loss of $2,385,945 in the first quarter.

Net sales billed in the quarter ended Sept. 30 was given as $27,230,402, against $32,147,158 for the quarter ended June 30. Net operating profit for the third quarter, however, was $838,199 as compared with $302,359 in the preceding three months. This was offset to a large extent by other income, listed as only $154,423 in the quarter just ended and as $824,249 in the quarter ended June 30.

Cost of sales billed including depreciation and general expenses, and provision for employes' service annuities, reserves and all taxes was given as $26,392,203 in the third quarter and $31,844,799 in the second.

ITALIAN DEFICIT SHOWS INCREASE IN SEPTEMBER

[Chicago Tribune Press Service.]

ROME, Oct. 20.—The Italian government treasury statement, issued today, shows that the deficit, which at the end of August was 521,000,000 lire, approximately $26,050,000, has increased to 912,000,000 lire, approximately $45,600,000, at the end of September, which marks the end of the first quarter of the fiscal year.

One month ago a 15 per cent surtax on imports was levied to fill a part of the growing gap. It was then estimated that this tax would bring in 800,000,000 lire more revenue, approximately $40,000,000.

Revenue Freight Loadings for Week Are 763,864 Cars

[Chicago Tribune Press Service.]

Washington, D. C., Oct. 20.—Loading of revenue freight for the week ended on Oct. 10 totaled 763,864 cars, the car service division of the American Railway association announced today.

This was a decrease of 13,973 cars below the preceding week, 190,918 cars below the corresponding week last year, and 415,676 cars under the same week two years ago.

Miscellaneous freight loading for the week of Oct. 10 totaled 288,646 cars, a decrease of 3,638 cars below the preceding week this year, 89,710 cars under the corresponding week in 1930, and 190,366 cars under the same week in 1929.

Large Replacement Demand for Autos Is Seen by Childs

BY HAL FOUST.

A. W. Childs, chief of the automotive division of the department of commerce, arrived in Chicago yesterday for a two days' conference with exporters of automotive products regarding foreign markets. He told manufacturers that a growing premium on swift and convenient transportation such as furnished by the motor car assures the automobile industry of a promising future as soon as general economic conditions improve.

A. W. CHILDS.

In Position to Benefit.

"A considerable portion of the world's 35,000,000 automobiles are due to be replaced," he continued. "The great economic importance of motor transportation throughout the world must eventually be reflected in a strong demand for new automobiles to replace those worn out.

"With low inventories, the industry is in a position to enjoy fully and immediately any improvement in buying. The effect of trade revival will be communicated quickly to the factory and transmitted into stimulated production and increased employment.

"In the six year period, 1925 to 1930, exports of automotive products from the United States produced the tremendous revenue of more than $2,230,000,000. This export business provided work for tens of thousands of employés, thousands of plants, extended a far reaching beneficial influence upon our economic life and provided both a stimulus and a stabilizing force in one of the world's greatest industries.

Plan for Future.

"The growing interest of foreign countries in highway development is striking proof that they are planning their future with a view to the continued development of automotive transportation. It follows that these markets will present promising sales opportunities for the world's manufacturing countries.

"Unless we are willing to deny the future of motor transportation, we must recognize the great opportunities which must present themselves sooner or later in the automotive field, both at home and abroad."

SOUTHERN BANKERS AGREE ON PLAN TO MAKE COTTON LOANS

Atlanta, Ga., Oct. 20.—(AP)—Southern bankers agreed today to make or renew loans, with cotton as security, to mature not earlier than July of next year, thereby officially approving a plan whereby approximately 7,000,000 bales of cotton would be kept off the market at least until July 31, 1932.

The bankers had been called into meetings in their respective states to approve or reject the plan developed at a conference in New Orleans of federal farm board members, American Cotton Coöperative association officials and a group of southern bankers.

Loan extensions by southern bankers on 3,500,000 bales of cotton would be followed by continuation of American Cotton Coöperative association obligations by the farm board on approximately 2,000,000 bales, it was decided at the New Orleans conference. In addition, the federal farm board announced it would keep 1,300,000 bales off the market until 1933 if legislatures of states having 75 per cent of the cotton acreage passed laws reducing the 1932 acreage.

SEPTEMBER NET OF UNION PACIFIC IS $3,918,381

[Chicago Tribune Press Service.]

New York, Oct. 20.—The Union Pacific railroad last month cleared net operating income of $3,918,381, against $5,477,526 in September, 1930. The gross operating revenues totaled $14,574,426, compared with $19,439,437 for September of last year.

The shrinkage in gross revenues resulted largely from the downward trend of shipments of grain, grain products, live stock, forest products, coal, iron ore, and miscellaneous freight. Operating expenses were slashed heavily.

For the nine months ended with September the gross revenues of the Union Pacific amounted to $117,711,302 compared with $.38,762,178 for the corresponding period of last year. Net operating profits for the nine months were $13,602,089, against $22,196,475 for the like part of 1930.

U. S. TREASURY STATEMENT

Washington, D. C., Oct. 20.—The following is a statement of the condition of the United States treasury on Oct. 17:

Income to date this year	$847,265,452
Income to date last year	901,991,356
Decrease	$254,725,904
Outgo over income this year	$3,568,730,801
Outgo over income last year	3,068,368
Increase	$501,131,593
Balance general fund today	$383,128,479
Balance previous day	405,753,931
Decrease	$ 22,625,452

WALL STREET IN CHEERFUL MOOD AS PRICES RISE

Leaders Score 1 to 5 Point Gains.

YESTERDAY'S AVERAGES

	High.	Low.	Last.	Net chge
25 railroads	48.39	46.69	47.69	+1.61
25 industrials	152.99	145.73	150.82	+5.70
50 stocks	100.11	96.90	99.06	+4.13
50 stocks yr. ago	169.43	162.15	162.99	

BY FRED HARVEY.

[Chicago Tribune Press Service.]

New York, Oct. 20.—In blissful ignorance of what the interstate commerce commission had in store for it, the stock market worked itself into a state of buoyancy today, scoring gains of from 1 to 5 points or better. As one commentator sagely observed, "Wall street felt better" than it has for some time. How it may feel in the morning when the trading gentry wake up and read the headlined accounts of the commission's substitution of a limited increase in freight rates for the carriers' petition for an all around 15 per cent increase is another story.

Maybe the shock won't be so terrible, at that. The market long ago developed a sturdy reputation for being able to take it on the chin now and then and come up smiling, and it may be that the unexpected will once more happen and the list may go on ahead just as though the rails were making capital out of every little misfortune that keeps coming their way.

At any rate, this group was almost offensively strong today. Atchison, New York Central, Union Pacific, Southern Pacific, Rock Island, Baltimore and Ohio, and others which have been stepping so high when in the mood to do it of late were strong throughout the session and wound up with a flourish befitting their five hour performance. The net advances averaged from 2 to 4 points, with laggards few and far between.

Cause a Mystery.

Exactly what inspired the sudden buying spurt is something of a mystery. Sentiment no doubt was helped somewhat by strength in the London market, which was taken as indicating a more favorable view of next year's general elections by the business world. The lessening of tension in the far eastern crisis also figured as a factor of some importance.

The rally got off with a bang, several big blocks of speculative favorites

[Continued on page 27, column 2.]

HOW STOCKS PERFORMED

	Yesterday.	Monday.
Number of advances	542	266
Number of declines	72	151
Number unchanged	102	146
Total stocks traded in	716	563

WHAT FIFTY STOCKS DID

ADVANCES.

Air Reduction	2¾	Nat Biscuit	1¾
Allied Chem	4½	N Y Cent	3¾
Am Can	2⅜	N Y N H & H	1¼
Am & For Pw	1⅜	No Am	2
Am Tel & Tel	5½	No Pac	1⅜
Am Tobacco B	3¾	Para Publix	1¼
Anaconda	1¼	Penn R R	2¼
Atchison	3¼	Pub Ser N J	3
Auburn Auto	9	Pullman Inc	⅝
Balt & Ohio	2⅜	Radio Co	1½
Case J I	4⅜	Sears Roebuck	2⅜
Ches & Ohio	3	So Pac	3½
Coca Cola	4	Stand G & E	2⅜
Cons Gas	3	Stand Oil N J	1⅜
Del Lac & W	3½	Union Carbide	1⅜
Du Pont de N	2¼	Union Pac	4½
Elec Pw & Lt	2⅜	Utd Corp	⅝
Gen Elec	1¼	U S Steel	2¾
Gen Motors	1	Vanadium	1½
Int Harvester	2½	Western Union	2½
Int Tel & Tel	1½	Westhse Elec	2⅝
Johns Manville	2¼	Woolworth	1½
Loew's Inc	1⅜	Worth Pump	2½
Mont Ward	1	Wrigley	1⅜

DECLINES.

Alaska Juneau	⅛	Noranda Mines	⅛

SUMMARY OF THE DAY'S MARKETS

CHICAGO.

STOCKS — Higher. Great Lakes Dredge rises 1¾ points.

WHEAT — Unsettled. Advances early on foreign buying; reacts on profit taking; close ⅝@⅞c lower; December, 52½@52⅝c; March, 55⅝@55¾c; May, 56¾@56⅞c; July, 57⅝c.

CORN—Irregular. Advances early; reacts with wheat; close ⅛@⅜c lower; December, 37@36⅜c; March, 39⅛c; May, 41⅛@41½c; July, 42⅜c.

CATTLE—Mixed. Best steers and yearlings up 15@25c; new top for season, $10.75; others slow sale; bulk of sale, $7.00@$10.60. Receipts, 8,000; estimated today, 12,000.

HOGS—Easy. Steady to 25c lower; top off 5c at $5.55; average, $5.15; receipts, 25,000; estimated today, 23,000.

LAMBS—Lower. Off 15@25c; $1.25@1.50 under high of last week, top, $6.50; average, $5.75. Receipts, 15,000; estimated today, 24,000.

PRODUCE—Spot butter lower; eggs unchanged; storage standard butter, 29c, off ½c; refrigerator standard eggs, November, 18½; December, 19c. January potatoes, unchanged, Idaho russets, $1.57; round whites and Green Mountains, $1.00; October Green Mountains, 82c.

NEW YORK.

STOCKS—Higher. Call money, 2½ per cent. Volume, 2,500,000 shares. American Telephone rises 5⅛ points.

COTTON—Active. Higher early on good domestic and foreign buying; reacted on profit taking; closed inside; net losses on Chicago futures, 13@17 points, New Orleans 12@16 points, New York 9@13 points. Spots New York off 10 points, 6.65c; New Orleans off 15 points, 6.40c; Galveston 6.35c, Houston 6.40c.

NATIONAL CITY BOOSTS THRIFT RATE TO 3 PCT.

[Chicago Tribune Press Service.]

New York, Oct. 20.—The National City bank announced today that the rate of 3 per cent a year on compound interest accounts would be restored Nov. 1. This is an increase of 1 per cent from the rate that was put into effect on Sept. 1. Other banks throughout the city are expected to take similar action owing to recent firmness of the money market.

The present 2 per cent on thrift accounts was established by the National City and other banks two months ago when it was thought that a prolonged period of easy money had begun.

Gen. Foods 3d Quarter Net Equals 80c a Share

New York, Oct. 20.—(AP)—General Foods corporation today reported for the September quarter net earnings of $4,240,345, or 80 cents a share on the common stock, compared with $4,835,564, or 92 cents a share, for the third quarter last year. Net earnings for the nine months ended Sept. 30 were $14,407,803, equal to $2.74 per share. This compares with net earnings of $15,515,280, or $2.93 a share, for the corresponding period last year, and $14,846,252, or $2.83 a share for the first three quarters of 1929.

Perfect Circle Reports 9 Months Profit, $736,475

Perfect Circle company reports net earnings for the nine months period ending Sept. 30 of $736,475, or $4.52 per share on the 162,500 shares of common stock outstanding, as compared to $526,516, or $3.25 a share for the first nine months of 1930. Current assets, as of Sept. 30 balance sheet, totaled $2,270,837, while current liabilities amounted to $227,439.

Illinois Mine Reopens; To Re-employ 700 Miners

West Frankfort, Ill., Oct. 20.—(AP)—Old Ben Mine No. 18, near Johnston City, which has been closed since last February, resumed operations today. Officials of the Old Ben corporation said that approximately 700 miners will be employed at the colliery.

Chicago Exchange Seats Bring $8,000 and $7,100

A seat on the Chicago Stock exchange was sold yesterday afternoon for $8,000. Earlier in the day a membership was sold for $7,100 as compared with the year's low price of $7,000. Joseph F. Magner, for 33 years floor manager of the exchange, was reported to have purchased a membership.

INVESTORS' GUIDE

Inquiries must bear the signature and address of writer. Answers of public interest will be published; those not of general interest will be mailed if stamped, self-addressed envelope is inclosed. Address letters to Investors' Guide. Answers are based upon information which The Tribune believes correct, but beyond care in securing it The Tribune assumes no responsibility.

Wednesday, October 21, 1931.

[Copyright, 1931: By The Chicago Tribune.]

Mother Lode Coalition Mines.

Will you please send me some information regarding Mother Lode Coalition Mines listed on the New York exchange? I would like to know the condition of it and if I have a possible chance by keeping the stock to sell at a little higher or should I sell it now to avoid a greater loss.—J. L.

Mother Lode Coalition Mines company is controlled by Kennecott Copper corporation.

In June, 1931, it was estimated that present ore reserves were sufficient for only about three years' operations. Exploration work in 1930 revealed no new ore bodies. Results for the last few years have been before computations of depletion and depreciation. Earnings for 1930 reflect the unfavorable condition of the copper market due to overproduction and low price. For 1930 net income was $455,102, or 10 cents per share, against $692,599, or 20 cents per share, for 1929. Net income for 1928 was $1,036,849 and for 1927 $1,183,936. The downward trend evidenced since 1926 was continued into the first half of 1931, when profit before depreciation and depletion was $71,902, against $249,918 for the first half of 1930.

On June 30, 1930, current assets were $969,795 and current liabilities were $204,932. Cash was $377,958. Mining properties less depletion were $983,864, against $1,483,137 the year before. Buildings and equipment account has been entirely depreciated.

No dividend has been paid on the capital stock since a 10 cent disbursement on June 30, 1930. Capitalization consists solely of 2,500,000 shares.

This stock is purely speculative. We do not predict changes in market prices.

Utah Gas and Coke.

Will it be possible to give me any information regarding Utah Gas and Coke company first 5s due Jan. 1, 1936? Interest on these bonds has never been defaulted. Are they sound?—W. J. E.

Utah Gas and Coke company is controlled by Western Public Service corporation [Del.]. It supplies natural gas to Salt Lake City and vicinity.

In 1930 the company suffered a loss of $204,637 before fixed charges of $290,430. Only 79 per cent of fixed charges were earned in 1929. In 1928 fixed charges were covered 1.11 times, against 1.55 times in 1927.

The first 5s due 1936 are secured by a first mortgage on all property of the company.

They are speculative.

A million dollar Bank—doing SMALL things BIG

Come in

if some opportunity, some convenience or some necessity makes it desirable or imperative for you to use your credit to accomplish your end.

Come in

if $50 to $5000 is the amount which is needed to supplement your cash resources or which may be repaid out of your earnings in a year's time.

Come in

if you would like to borrow money for a worthwhile purpose on the same relative basis that a business concern borrows for its opportunity, convenience or necessary demands.

Come in

if you desire the accommodating interest of a State bank—which devotes its entire capital and resources to making $50 to $5000 loans on a plan both scientific and practicable.

Personal LOAN & SAVINGS Bank

Southwest Corner — MADISON & CLARK — Chicago, Illinois

Seven of the Banks Which Helped Chicago Recover From the Great Fire

Although its building was burned in the Great Chicago Fire of October, 1871, the Hibernian Banking Association transacted business in temporary quarters as soon as its vaults were cool enough to be opened. Six of the other banks which went through the fire and helped this city recover from its greatest catastrophe were Merchants Savings Loan and Trust Company, Merchants National Bank, Northwestern National Bank, Commercial National Bank, International Mutual Trust Company and Corn Exchange National Bank. All seven of these banks, with others, are now a part of this institution — equipped to meet the banking needs of Chicago today

CONTINENTAL ILLINOIS BANK AND TRUST COMPANY
CHICAGO
231 SOUTH LA SALLE

CHICAGO STOCKS ACTIVE; PRICES FINISH HIGHER

Improved Tone of News Results in Rally.

BY THOMAS FURLONG.

Trading on the Chicago exchange expanded sharply yesterday in common with other security markets and stocks showed more buoyancy, thereby confounding the ticker dopesters—amateur and professional—who had shown remarkable unanimity in declaring that the market was in for a long siege of dullness.

The decidedly better character of the day's run of news was responsible for the mild rally. The announcement of the interstate commerce commission's decision on the rate case came too late in the day to find reflection in stock movements.

Net gains recorded on the Chicago board were moderate. Advances ranged from fractional improvement among the lower priced utility stocks to 2 points or so among some of the higher priced utility issues and miscellaneous shares. Great Lakes Dredge, Commonwealth Edison, and Walgreen were conspicuous on the upside.

Changes in Q. R. S.

The sweeping reorganization in directorate and executive personnel of the Q. R. S. DeVry corporation effected yesterday had little appreciable influence on the market action of the firm's stock yesterday. The issue was quoted at 1⅛ at the end of the day, a slight gain over previous closing price. Recent buying in the issue has lifted the issue out of the penny class. It had sold below 1 earlier this year.

Banking interests and investment houses are represented on the new board which was elected yesterday. J. R. Cardwell, formerly a director, was made chairman. Other new board members are Delano C. Letts, vice president of the Chicago Bank of Commerce; Franklin B. Evans, partner of Paul H. Davis & Co.; Sheldon Clark, Morris Towney, E. A. Kiesselhorst, Col. John R. Roberts, Max W. Zabel, and Joseph Kleckner.

Kleckner Now President.

Mr. Kleckner, who was made general manager of the company last spring as a representative of banking interests, was selected president of the company to succeed T. M. Fletcher who is severing all connection with the concern. Other officers named are: Malcolm J. Peary, vice president; Paul A. Gilcrest, treasurer, and W. W. Kiesselhorst, secretary.

Hard pressed for working capital in recent months, the company plans the sale of an additional 100,000 shares of stock. Shareholders yesterday approved an increase in the authorized stock from 400,000 to 500,000 shares. Directors were authorized to negotiate for the sale of the stock and also the camera division of the company.

BELGIAN COPPER MEN WILLING TO SLASH OUTPUT

[Chicago Tribune Press Service.]

New York, Oct. 20.—Belgian copper producers arrived in this country today on the steamship Majestic and immediately expressed their willingness to curtail the production of copper in the Katanga mines of Belgian Congo a further 25 per cent. This offer to coöperate with American and Canadian producers was made by Emili Franqui, Belgian minister of finance and managing director of Union Miniere du Haut Katanga, who spoke for his government as well as for the company, a majority of the stock of which is owned by the government.

CHICAGO BOARD OF TRADE STOCKS

	Sales.	High.	Low.	Close.	Prev. close.
Arm Ill A	300	1⅜	1⅜	1⅜	1⅜
Do B	400	1	⅞	1	⅞
Elec B & S	3,050	21⅝	19⅞	21⅝	19¾
Major Corp.	50	4	4	4	3⅞
McIntyre P.	50	17½	17½	17½	16½
Nat Ind Sh.	150	3⅜	3⅜	3⅜	3⅜
N Am Tr.	300	3⅛	3⅛	3⅛	3⅛
St Oil Ind.	1,600	21⅛	20½	20½	20⅝
Studebaker	300	12⅛	11⅞	12⅛	12
Super Corp A.	50	4⅝	4⅝	4⅝	4⅝
Do B	800	4¼	4⅛	4¼	4

Total sales, 6,585 shares.

CHICAGO UNLISTED MARKET

Quoted by Rogers & Tracy:

NEW · YORK · CURB · TRANSACTIONS

Tuesday, Oct. 20, 1931.

Shares sold today .... 400,000 Total sales 1931 to date 93,029,500

Year ago .... 595,700 Total sales 1930 to date 186,183,900

FOREIGN BONDS.

*Ex warrants.

Chicago Curb Exchange Stocks

	Sales.	High.	Low.	Close.	Prev. close.
Allegheny Gas.	200	⅜	⅜	⅜	⅜
Am Inv Tr Sh	300	3½	3¼	3¼	3¼
AmSupP [Del]	700	7⅛	6⅞	7	6⅞
ArkN Gas corp	100	3	3	3	2⅞
Ark Gas A	100	2⅝	2⅝	2⅝	2⅝
Assoc Gas A	500	7⅜	7⅜	7⅜	7⅛
Burco warr	100	⅛	⅛	⅛	⅛
Can Marconi	300	1⅜	1⅜	1⅜	1⅜
Corp Tr Shares	790	3½	3⅜	3⅜	3⅜
De Forest Rad	250	2	1⅞	1⅞	1⅞
Detroit Aircr.	400	⅜	⅜	⅜	⅜
Dubilier Cond.	50	1⅛	1⅛	1⅛	1⅛
Empire Corp	400	⅜	⅜	⅜	⅜
Ford Mot Ltd	350	7	6⅞	7	6⅞
Fox Theater A	400	1⅝	1⅝	1⅝	1⅝
Hammond Clk.	50	18	18	18	19
Harris Or Huts	300	⅛	⅛	⅛	⅛
Hendrick R R	75	2⅝	2½	2⅝	2½
Int Rusal Ir.	100	⅛	⅛	⅛	⅛
Int Util B	250	3½	3⅜	3⅜	3½
KerstenCop M	200	1⅛	1⅛	1⅛	1⅛
Leaders B	100	3⅛	3⅛	3⅛	3⅛
Midw FdPrCor.	400	7⅛	6⅞	7⅛	6⅞
Niag Hud Pow.	500	8⅜	8⅜	8⅜	8¼
Pand Oil Cor.	200	⅛	⅛	⅛	⅛
Rel Managmt	200	2½	2½	2½	2½
Roosevelt Field	50	1⅛	1⅛	1⅛	1⅛
Stand Oil Ind.	200	21⅛	20⅝	21⅛	20⅝
Stand Oil Ky.	350	16⅛	15⅞	15⅞	15⅞
SWUt D Pr w i	25	10⅛	10⅛	10⅛	10⅛
TrShInvSh ser C	100	2⅞	2⅞	2⅞	2⅞
Do ser D	100	2⅝	2⅝	2⅝	2⅝
T S Disc co Ch	150	46	45	46	46
Unit Gas Cor w	400	1	1	1	1

Total sales, 6,000 shares.

INVESTMENT TRUSTS

Quoted by Smith, Burris & Co.

	Bid.	Ask.		Bid.	Ask.
A B C "D"	3⅝	4⅛	N Y Bank	5	5½
Do E	5⅝	6⅛	No Amer	3⅝	4
Am Compos.	4⅛	5	Represent	10⅛	10⅝
Amer Inv.	3⅛	3⅝	Sel Amer	3⅜	3⅞
Basic Ind	4⅛	...	Sel Cumul	7⅛	8⅛
Corp Tr	3.40	3.65	Sel Income	4⅛	5
Do AA	2.80	3.15	Spen Trask	16	17
Do ACC	2.80	3.05	Stand Amer	4⅛	4⅝
Cumul Tr	4⅛	5⅛	Stan All Am	5⅛	6⅛
Div Tr A	10⅛	...	Super Cp A	4⅛	5
Do B	8⅝	...	Do B	4⅛	4⅝
Do C	3⅝	4	Do C	7⅛	7⅝
Do D	5⅝	6⅛	Do D	6⅝	7⅝
First Inv	12⅛	14	Tr S O A	4⅛	...
First Trust.	3⅛	3⅞	Do B	4⅛	4⅝
Five Year	5	5⅛	Tr St Inv C.	2⅝	3
Fixed Tr A.	9⅝	...	Do D	2⅝	2⅞
Do B	8⅛	...	Trus Am Bk.	4⅝	5⅛
Fundam A.	4⅝	5⅛	Do A	4⅛	4⅝
Do B	5	5⅛	Unif Ser A.	3⅛	4
Incor Invest.	21	22⅝	Do B	3⅛	3⅞
Leaders A	5	...	Do C	4	4⅛
Do B	3⅞	4⅛	U S E L P A.	21⅛	23⅛
Do C	3⅜	3⅞	Do B	4⅜	5⅛
Low Priced.	4⅝	5⅛	Universal	3⅝	4⅛
Major Corp.	3⅝	4	Wall St	5⅛	6
Nat Wide B.	4⅛	4⅝			

CHICAGO BANK STOCKS

	Bid.	Ask.		Bid.	Ask.
Cent Rep.	140	143	Nat Bldrs.	125	135
Chi B Cm	30	32	North Tr.	393	400
Cont Ill.	198	201	Peo Tr.	250	260
First Nat.	325	330	Per Loan.	135	145
Harris T.	375	385	Term Nat	18	20

NEW YORK BANK STOCKS

	Bid.	Ask.		Bid.	Ask.
Bk of Am	40	41	Empire Tr.	34½	35½
Bankers Tr.	73½	75	Fifth Ave.	1800	1900
Bk Manhat	47	47½	First Natl.	2400	2450
Bk N Y&T	425	450	Guaranty.	343	347
Bklyn Tr.	245	255	Harriman	1375	1475
Cent Hanov	170	173	Hibernia	85	87
Chase Natl.	50	50⅝	Irving Tr.	24½	25½
Chath Phen	31¼	33	Mfrs Trust.	39¼	40½
Chemical	37¼	38	Natl City.	64½	65½
Commercial	180	190	N Y Trust	105	107
Continental	21	21⅝	Public Nat	30½	32
Corn Exch.	79½	80½	Title Guar.	81	84
County Tr.	21	23	U S Trust.	1875	1900

DIVIDENDS DECLARED

NEW YORK BOND TRANSACTIONS

Tuesday, Oct. 20, 1931.

Total sales, par value .... $17,000,000 Total sales 1931 to date .... [illegible]

Year ago .... 10,800,000 Total sales 1930 to date .... [illegible]

DOMESTIC.

UNITED STATES GOVERNMENT WAR LOANS.

Note—Fractions on United States government bonds, including net changes, are stated in thirty-seconds of 1 per cent.

GOVERNMENT SHORT TERM OBLIGATIONS.

[Quoted by C. F. Childs & Co.]

UNITED STATES TREASURY CERTIFICATES.

Issue and maturity—	Bid.	Asked.
T D & T D 2, 1⅛%, Dec. 15, 1931	99.29	100.00
[e] Notes, 3¼%, called Dec. 15, 1931	100.3	100.5
T M 2, March 15, 1932	99.24	99.26
T S, 1⅛%, Sept. 15, 1932	98.12	98.16

UNITED STATES TREASURY BILLS [Discount Bills].

	Bid.	Asked.
Due Oct. 26 to Nov. 30	2⅝%	[illegible]
Due Dec. 30 to Jan. 13	3%	[illegible]

FOREIGN.

CHICAGO STOCK TRANSACTIONS

Tuesday, Oct. 20, 1931.

Shares sold today .... 95,900 Total sales 1931 to date 29,028,200

Year ago .... 165,600 Total sales 1930 to date 60,110,700

*Ex dividend. †Pays extra dividend. ‡Ex rights. ‡Pays stock dividend also. ¶Pays dividend in stock. ‡Dividend not yet announced. **Pays stock and cash.

BONDS.

Two Taylorville Banks United Through Purchase

[Chicago Tribune Press Service.]

Taylorville, Ill., Oct. 20.—The Farmers National bank of this town today purchased the Taylorville National bank, which was reorganized in 1930 with a capital stock of $150,000. The Farmers National bank was organized thirty years ago with a capital stock of $100,000. It was the only bank out of four in the city that remained open following the closing of the Cole Grove State bank in 1929.

Sound Bonds *Now Available at Bargain Prices*

Write for our new folder, "Representative Offerings," containing information about selected issues of sound Public Utility Bonds which we particularly recommend at present prices.

R. E. WILSEY & CO. Investment Securities. 1220 State Bank Bldg., Chicago. Telephone Randolph 7360

Chicago Elevator Properties, Inc.

First Closed Mortgage 6% Sinking Fund Gold Bonds

Due July 1, 1942

Offerings Wanted

P. W. CHAPMAN & CO. INC. 115 W. Adams St. CHICAGO — 42 Cedar St. NEW YORK

The Southern Sugar Company

Notice to Creditors:

Pursuant to the provisions of an order of the Circuit Court of Hendry County, Florida, in Chancery, entered October 17, 1931, in a cause there pending entitled "Weir Kilby Corporation, a corporation, et al., Complainants, against The Southern Sugar Company, a corporation, Defendant," all creditors of The Southern Sugar Company, the defendant in said cause, are hereby required to file duly sworn statements of their claims against the said Corporation with the undersigned Receivers, appointed by said Court, at the office of the Receivers in the City of Clewiston, Florida, on or before the 20th day of November, 1931. Said statements of claim shall set forth, among other things, the nature and amount of the claim, amount and nature of any security or lien held by the claimant or to which the claimant is or claims to be entitled, and also any claim to preference or priority in payment to any other creditors of said Corporation.

Pursuant to the foregoing provisions of said order, all persons, firms, associations and corporations, who shall fail so to file their claims or demands against The Southern Sugar Company with the Receivers on or before said date, shall be forever barred and foreclosed from making or asserting any claims against The Southern Sugar Company and from participating in the assets or properties of said Corporation or the proceeds thereof, except upon further order of the court herein granted and entered at the cause shown and upon proper application.

Dated, October 20, 1931.

F. G. BISHOP,
J. L. DOGGETT,
Receivers of The Southern Sugar Company.
Address: Clewiston, Florida.

To Creditors and Stockholders of The Southern Sugar Company

Pursuant to the provisions of an order of the Circuit Court of Hendry County, Florida, made October 17, 1931, in the cause there in pending entitled "Weir Kilby Corporation, a corporation, et al., Complainants, against The Southern Sugar Company, a corporation, Defendant," notice is hereby given:

(1) That there has been filed with the Clerk of the Circuit Court of Hendry County, Florida, a copy of the Plan and Agreement, dated April 1, 1931, for the reorganization of The Southern Sugar Company, under which [illegible], acting, Incorporated, has been constituted and is acting as Reorganization Manager. On November 4, 1931, at 10 o'clock in the forenoon of said day, at the Court House in Fort Myers, Florida, the Circuit Court of Hendry County, will hear complaints as to the fairness, timeliness and equitableness of said Plan and Agreement, dated April 1, 1931, for the reorganization of The Southern Sugar Company, and of the offers contained therein to creditors and stockholders of The Southern Sugar Company. All persons who shall make no complaint at that time and place aforesaid shall be barred and restrained from doing so thereafter.

(2) That at the time and place above mentioned the Circuit Court of Hendry County will also hear the petition of the complainant in the cause above-mentioned for a Final Decree directing a sale of the property and assets of The Southern Sugar Company and its Receivers, subject to all existing liens, and the distribution of the [illegible] resulting therefrom, and for other relief.

Dated, October 20, 1931.

F. G. BISHOP,
J. L. DOGGETT,
Receivers of The Southern Sugar Company.

FIRST MORTGAGE LOANS — on houses, apartments and business properties for 5, 7, or 10 year terms. CODY TRUST COMPANY, 105 South La Salle Street, Randolph 6600, CHICAGO

CAMPBELL, WYANT AND CANNON FOUNDRY COMPANY

Board of Directors at regular monthly meeting held October 16th, declared a dividend of twenty-five ($.25) cents per share, payable December 1st, 1931, to stockholders of record November 16th, 1931.

IRA A. WYANT, Secretary.

NEW·YORK·STOCK·TRANSACTIONS

Tuesday, Oct. 20, 1931. Shares sold today... 2,500,000. Year ago... 2,400,000.

Tuesday, Oct. 20, 1931. Total sales 1931 to date... 674,900,000. Total sales 1930 to date... 680,900,000.

[The figures in brackets after name of stock are the present dividend rate.]

*Ex dividend. †Pays extra dividend. ‡Ex rights. ‡Dividends in stock. ¶Irreg. div. rate. **Div. on accul. ††Pays stock dividend also. ‡‡New rate not announced. Sales to 10:30 a. m. 400,000. To noon 1,100,000. To 1:30 p. m. 1,800,000. To 2:10 p. m. 2,100,000. Total sales 2,500,000 shares.

WALL STREET IN CHEERFUL MOOD AS STOCKS RISE

[Continued from page 25, column 8.]

changing hands at the very opening. The volume of business was so heavy in the first thirty minutes of trading, in fact, that the ticker was distanced by a full two minutes, a phenomenon rarely witnessed in these dull days on the exchange. Initial transactions in Chrysler, Westinghouse, American Telephone, Montgomery Ward, International Telephone, General Motors, United States Steel, Kennecott, Anaconda, and International Nickel and one or two others exceeded 1,000 shares each.

New High Ground.

By early afternoon chart followers noticed with no little glee that the list as measured by the generally accepted averages had pushed through into new high ground for the recovery from the Oct. 5 lows. This disclosure did not help the nerves of shorts to any great extent, and covering operations furnished further impetus to the forward movement. There was some profit taking, naturally, in the later trading, but the offerings were well absorbed, and final prices in the main were about the best of the day.

Trade reports from the interior telling of a pickup in retail business in the middle west helped the merchandise stocks and increasing prospects of an agreement on copper curtailment stimulated some buying of the red metal shares.

Steel Issues Gain.

Steel issues had a good day, United States Steel common advancing 2⅜ points to 72 and Bethlehem stepping up more than half as much.

Among the outstanding individual performers of the session were Auburn Auto, which registered an upturn of 9 points; Eastman Kodak, up 6¼; International Business Machine, 5⅝, and Liggett & Myers, 7⅝ points.

Oil, motor, and utility shares moved ahead in group formation.

The turnover was around 2,600,000 shares, as compared with yesterday's total of 900,000.

MILWAUKEE STOCKS

	Sales.	High.	Low.	Close.
Carnation	50	19¼	19¼	19¼
Fireman's Ins.	50	14¼	14¼	14¼
Harnischfeger	10	4⅞	4⅞	4⅞
Hecla Mining	100	4½	4½	4½
Insurance Sec.	100	4⅜	4⅜	4⅜
Outboard Mot B	100	1⅛	1⅛	1⅛
Wis Bankshares	125	[illegible]	[illegible]	[illegible]

MONEY and EXCHANGE

Money rates are quoted by Chicago banks as follows: Customers' commercial loans, 3¾@5½ per cent; collateral loans, 4½@5½ per cent; brokers' loans, 4½ per cent; commercial paper, 3¾@4½ per cent; bankers' acceptances, 3¼@3½ per cent on thirty to ninety days' maturities. Chicago bank clearings yesterday were $52,500,000, compared with $56,100,000 a week ago and $91,300,000 a year ago.

NEW YORK MONEY MARKET.

NEW YORK, Oct. 20.—(AP)—Call money steady, 2½ per cent all day. Time loans firm; 30-90 days, 4; 4 months, 4; 5-6 months, 4 per cent. Prime commercial paper, 3¾ per cent. Bankers' acceptances unchanged. Bar silver, 30c.

FOREIGN EXCHANGE.

The following foreign exchange rates quoted by the Continental Illinois Bank and Trust company are nominal. All quotations are in cents.

London—	Oct. 20.	Oct. 19.	Wk. ago.	Yr. ago.
Cables	395.00	392.50	390.00	486.15
Checks	......	......	......	485.96
Paris—				
Cables	3.94⅝	3.94⅝	3.94¼	3.92⅝
Checks	......	......	......	3.92⅝

The following quotations are for cables:

Italy	5.21	5.20	5.21	5.23⅝
Belgium	14.09	14.09	14.10	13.94½
Switzld	19.67	19.67	19.75	19.42
Holland	40.67	40.67	40.65	40.26½
Denmark	22.75	22.50	22.05	26.76
Sweden	23.90	23.85	24.00	26.85
Norway	22.75	22.50	23.00	26.76
Spain	9.05	9.05	9.10	10.50
Germany	23.80	23.70	23.70	23.79
Austria	14.10	14.10	14.10	14.14
Poland	11.25	11.25	11.25	11.25
Greece	1.30	1.30½	1.29	1.29½
Rumania	.61	.61	.61	.59⅝
Jugo Slav.	1.80	1.79⅝	1.77	1.77½
Czechslov.	2.97⅝	2.97⅝	2.97½	2.96⅝
Finland	2.52	2.52	2.52	2.51⅝
Canada	89.00	88.50	91.95	100.19½
Argentina	23.80	23.80	22.00	34.75
Brazil	6.20	6.20	5.45	10.00
Hongkong	25.75	26.00	25.75	32.35
Shanghai	33.25	33.50	33.50	39.50
Japan	49.50	49.50	49.50	49.70
India	30.25	30.25	30.25	36.30
Chile	12.20	12.20	12.20	12.08
Bulgaria	.73	.73	.73	.73
Singapore	50.00	51.00	51.00	56.75
Hungary	17.54	17.54	17.54	17.54

ROSIN AND TURPENTINE.

SAVANNAH, Oct. 20.—(AP)—TURPENTINE—Firm, 30¾c; sales, 91; receipts, 989; shipments, 137; stock, 35,932 casks. ROSIN—Firm; sales, 1,052; receipts, 4,010; shipments, 565; stock, 229,176 bbls. Quote: B, D, E, $2.55; F, G, H, $2.60; I, $2.65; K, $2.70; M, $2.80; N, $4.10; WG, $5.35; WW and X, $5.75.

RAW SILK.

NEW YORK, Oct. 20.—(AP)—SILK—Raw futures closed easy; sales, 2,150 bales; December, $2.26; March, $2.24; May, $2.23. Open market quotations [60 day basis]. Shanghai steam extra B, $2.60; Canton double extra A 14-16s, $1.90; Japanese crack double extra, $2.55.

METALS.

NEW YORK, Oct. 20.—(AP)—STEEL—Unchanged. COPPER—Quiet; electrolytic, spot and futures, 7c. TIN—Steady; spot and nearby, $23.00; futures, $23.40. IRON—Quiet, unchanged. LEAD—Easier; spot New York, 3.75c; East St. Louis, 3.57c. ZINC—Steady; East St. Louis spot and futures, 3.30c. ANTIMONY—6.50@6.60c.

LONDON, Oct. 20.—(AP)—COPPER—Standard spot, £35; futures, £35 17s 6d. Electrolytic, spot, £40, 10s; futures, £41 10s. TIN—Spot, £127 5s; futures, £129 12s 6d. LEAD—Spot and futures, £13 5s. ZINC—Spot, £13 2s 6d; futures, £13 12s 6d.

NAME ARCHITECT FOR MONROE ST. PHONE BUILDING

Plans for the erection of a new exchange and office building by the Illinois Bell Telephone company on the property in Monroe street, near Loomis, which it purchased recently moved a step nearer consummation yesterday with the appointment of Holabird & Root as architects for the project. The proposed building is expected to be four stories high. It is understood it will be used to consolidate several west side exchanges and to provide office quarters for the district.

The site, which was purchased from Arthur M. Barrett, fronts 137½ feet on Monroe street and extends 236 feet north to Photo place. It adjoins on the west the plant of the Barrett Bindery company. Telephone company officials decline to state when work will be started.

Downtown Lease.

The Midland Sales Products company has subleased from the Potts Turnbull Advertising company the east half of the eighteenth floor of Mather Tower, containing 2,000 square feet. Howard L. Storch of Ross & Browne was broker for both parties.

In friendly division of property by members of the Story family, Edward H. Story has transferred title to the property at 173 North Michigan avenue, improved with a seven story building, to the Chicago Title and Trust company as trustee. As a part of the transaction a trust deed for $300,000 for ten years at 5 per cent, with the Northern Trust company, grantee, was filed for record.

Wilmette Postal Lease.

The lease entered into by the United States government with Frank A. Reckhold for the premises at 1144 Wilmette avenue, Wilmette, has been filed for record. The building is used as a branch postal station. The terms of the lease, which is dated June 1, 1931, provide for an annual rental of $6,900 for the three year term, with an option of renewal at the same rental until a federal building is erected.

The Herman Duntz company transferred title to the property, 72 x 130 feet, at the northwest corner of Ashland avenue and 38th place to Henry E. Ward, trustee, and the latter in turn yesterday conveyed it to the Victory Sausage company.

RUBBER.

NEW YORK, Oct. 20.—(AP)—RUBBER—Futures closed steady. December, 5.10c. New contracts: December, 5.28c; March, 5.45c; May, 5.59c. Spot smoked ribbed, 5¼c.

NEW YORK PRODUCE EXCHANGE STOCKS

[Furnished by James E. Bennett & Co.]

	Sales.	High.	Low.	Last.
Admiralty Alaska	1,500	.29	.26	.26
Amn Seal Cone	100	2⅛	2⅛	2⅛
Browns Lunch	200	2⅜	2⅜	2⅜
Calif Juneau	300	.72	.72	.72
Carson Hill	300	2.05	2.00	2.05
Como	1,500	.18	.10	.18
Corp Trust	100	3⅜	3⅜	3⅜
Cum Tr	200	4⅞	4⅞	4⅞
Eagle Bird	500	4.55	4.50	4.55
Fuel Oil	100	2⅜	2⅜	2⅜
Gen Mining	1,000	.53	.53	.53
H. Rubinstein pfd	300	9	9	9
Homestead Oil	500	.49	.49	.49
Keystone Cons	1,000	.76	.70	.76
Leverage Fixed Tr.	100	1⅛	1⅛	1⅛
Macassa	6,000	.40	.38	.38
Midas Lode	2,000	.95	.93	.95
Short Wave & Tel.	1,600	1½	1⅜	1½
Sisco Gold	500	.55	.55	.55
Tom Reed Gold	500	.57	.55	.55
Western Television	1,900	2⅞	2⅛	2⅜

Sales, 22,300 shares.

COFFEE.

NEW YORK, Oct. 20.—(AP)—COFFEE—Futures were higher today on some Brazilian buying and covering which appeared to be promoted by reports of a steadier cost and freight situation. No. 7 contracts closed 21 to 23 higher; sales, 10,000. Santos contracts closed 17 to 19 net higher. Sales, 22,000. Closing quotations: Santos contracts: October, 7.33c; December, 7.48c; March, 7.72c; May, 7.88c; July, 7.94c; September, 8.05c. No. 7 prices follow:

	Open.	High.	Low.	Close.	Prev. close.
December	5.07	5.15	5.07	5.15	4.93
March	5.28	5.37	5.28	5.37	5.15
May	5.40	5.47	5.40	5.47	5.25
September	5.65	5.70	5.65	5.70	5.49

Spot coffee firmer. Rio 7s, 5½@5⅝c. Santos 4s, 7⅞@8c. Brazilian port receipts, 49,000; Jundiahy, 35,000 bags.

CATTLE PRICES PUSH FORWARD, LAMBS FALL BACK

Hog Quotations Steady to 25c Lower.

CHICAGO LIVE STOCK

HOGS.

Receipts, 25,000; shipments, 7,000.

Bulk of sales	$5.00@ 5.35
Light, good to choice, 140@160	5.00@ 5.20
Light, good to choice, 170@190	5.10@ 5.35
Good to choice, 180@220	5.15@ 5.40
Good to choice, 220@260	5.25@ 5.55
Good to choice, 260@325	5.30@ 5.55
Good to choice, 325@400	5.00@ 5.40
Light packing sows, 250@350	5.00@ 5.25
Heavy packing sows, 350@500	4.65@ 5.00
Stags, subject to dockage	3.00@ 4.00
Pigs, good to choice, 100@135	4.50@ 5.00
Pigs, fair to good, 100@135	3.75@ 4.75
Pigs, inferior to fair, 80@135	2.50@ 4.00
Boars	1.00@ 2.00

CATTLE.

Receipts, 8,000; shipments, 3,000.

Prime steers, 1,000@1,500 lbs.	10.00@10.75
Good to choice, 1,050@1,450 lbs	9.00@10.30
Poor to choice, 700@1,000 lbs.	4.75@10.50
Yearlings, fair to best	8.00@10.75
Bulk of sales	7.00@10.60
Low grade killing steers	3.00@ 4.50
Cows, choice to prime	5.00@ 5.50
Cows, good to choice	4.25@ 5.00
Cows, fair to good	3.65@ 4.25
Cows, common to fair	3.25@ 3.65
Canners and cutters	1.80@ 3.50
Heifers, yearlings, good to choice	8.00@ 9.50
Heifers, yearlings, fair to good	6.00@ 8.00
Heifers, common to fair	3.50@ 4.50
Bulls, bologna, common to fair	3.00@ 3.50
Bulls, bologna, fair to good	3.50@ 4.25
Bulls, beef, fair to good	3.50@ 4.50
Bulls, beef, best light	4.50@ 5.50
Calves, poor to choice	4.50@ 9.00
Stockers and feeders	4.25@ 7.50

SHEEP AND LAMBS.

Receipts, 15,000; shipments, 6,000.

Native lambs, good to choice	6.00@ 6.50
Native lambs, medium to good	5.25@ 6.25
Native lambs, common to fair	4.50@ 5.50
Native lambs, culls	3.00@ 4.50
Western lambs, good to choice	6.00@ 6.50
Western lambs, fair to good	5.50@ 6.25
Feeding lambs, fair to best	5.25@ 5.65
Wethers, aged, good to choice	3.00@ 3.50
Wethers, aged, common to fair	2.00@ 2.65
Wethers, twos, good to choice	3.00@ 4.00
Ewes, light, good to choice	2.00@ 3.00
Ewes, heavy, good to choice	1.00@ 2.50
Ewes, inferior to fair	.75@ 1.25
Yearlings, good to choice	5.25@ 5.75
Yearlings, fair to good	4.00@ 5.25
Breeding ewes, yearlings	4.00@ 4.85
Breeding ewes, twos to fours	2.75@ 4.00
Bucks	1.00@ 2.00

COMPARATIVE PRICES.

HOGS—Bulk of sales yesterday	$5.00@ 5.35
One month ago	4.90@ 5.85
One year ago	8.00@ 9.40
Top yesterday, $5.55; average, $5.15.	
CATTLE—Bulk of sales yesterday	7.00@10.60
One month ago	7.00@ 9.75
One year ago	9.25@12.00
SHEEP—Western range lambs	5.50@ 6.50
One month ago	5.60@ 6.50
One year ago	7.00@ 8.25
Top yesterday, $6.50; average, $5.75.	

Estimated receipts at Chicago today: Cattle, 12,000; hogs, 23,000; sheep, 24,000.

There was a general revision of live stock prices yesterday in which beef steers and yearlings were carried to new highs for the season, while fat lambs were marked back to the previous lowest levels since 1911.

In the hog market where buyers have been trying to keep packing sows from forging past the choicest grades for light hogs from the "new" crop, the situation is rather unusual. At times during the last week, fancy 150@180 lb spring pigs had to sell at a lower figure than the old packing sows, of the lard type, that had farrowed them. However, a break in packing grades of hogs seemed to be threatening toward the finish, and sellers commenced unloading their sows at fully 15@20c reduction. The narrow "spread" is attributable to the acute scarcity of all classes of hogs exceeding 275 lbs in weight.

Average Down 15 Cents.

Unevenness in the hog market ranged from steady to 25c lower, a big share of the day's offerings selling on a 10@20c lower price basis, with underweights and pigs that scored the sharpest gains the day before, coming down hardest yesterday. Most light tumbled 25c, 120@160 lb averages selling largely at $5.00@5.10.

The extreme top for 260@290 lb butchers showed 5c loss at $5.55, being 15c above the low spot of the season established last week, while the general average lost 15c, all of Monday's gain. The average at $5.15 was the same as last Friday and Saturday.

Winter Bids Plentiful.

There are many buyers placing bids for winter hogs at $4.50, but no offers to sell have been made lately. Some buyers advanced their bids for January mediums to $4.60 without attracting an offer. All October bids were at $5.00. On the "to arrive" market mediums for today carried bids of $5.50 and light $5.25.

Lively competition featured the cattle trade and almost 200 steers and yearlings averaging 1,014@1,284 lbs sold at $10.70@10.75, the new high prices which go back to last March for a higher figure. The $10.50 mark, the previous high point of the season, proved a common price yesterday, the top end of the bulk of sales extending up to that line, while cattle selling below the $10.00 line were classed below "choice." However, thousands of medium to good 700@1,500 lb cattle went at $8.00@9.75 and the poorest grades of beef steers ranged downwards to $4.75.

The spread in prices is narrower than it was at this time in 1930. Common to best steers are selling within a $6.00 spread. A year ago the range was $7.35.

Lambs Back at Bottom.

In contrast to trading in other branches of the market fat lambs sold slowly at mostly 25c lower prices, and, considering the harder sorting, the market is back at the lowest levels since 1911. The extreme top to city butchers at $6.60 paid for "hand picked" selections shows $1.30 drop compared with last Thursday, but it is still 10c above the low spot two weeks ago, when sorting was much lighter.

SUGAR.

NEW YORK, Oct. 20.—(AP)—SUGAR—Raw was easier today under increased offerings, with spots declining to 3.38c. Except for a little steadiness early, futures were easier under December liquidation and hedge selling. Final prices were unchanged to 5 points lower, with the December position showing the maximum loss. Trading was more active with sales approximating 21,750 tons. Prices follow:

	Open.	High.	Low.	Close.	Prev. close.
December	1.33	1.34	1.27	1.28	1.33
January	1.31	1.34	1.26	1.28	1.31
March	1.32	1.32	1.28	1.29	1.32
May	1.36	1.36	1.32	1.34	1.36
July	1.41	1.41	1.38	1.39	1.40
September	1.44	1.46	1.42	1.44	1.44

GASOLINE AND OILS.

GASOLINE—Including tax, Red Crown, service station, 14c; Stanolind blue, service station, 13½c; ethyl, 17c. CARBON—Perfection, 8c. FUEL OIL—Stanolind, tank wagon, 1 to 100 gals. 8c; all over 100 gals. 6c. TURPENTINE—47c. LINSEED OIL—Raw, 66c; boiled, 69c. DENATURED ALCOHOL—Drums, 38c. WHITE LEAD—100 lb kegs, $13.25.

OIL CITY, Pa., Oct. 20.—(AP)—Credit balances, $2.00; runs 66,507; average runs, 32,818. Shipments, 156,700; average shipments, 81,711 bbls.

CASH·GRAIN NEWS

Official receipts of grain at Chicago Tuesday: Wheat, 21 cars; corn 101 cars; oats, 38 cars; barley, 6 cars.

Range of cash grain prices in leading markets follow:

WHEAT.

	Chicago.	Kansas City.	St. Louis.
No. 1 red.	....	47 @50½	53
No. 2 red.	....	46½@50	52½
No. 3 red.	....	....	51
No. 1 hd.	....	44½@68	51
No. 2 hd.	53	44 @67	50½
No. 3 hd.	....	43½@66	....
No. 4 hd.	....	43 @64	....
No. 3 yel.	53½	....	....
	Chicago.	Winnipeg.	Minneapolis.
No. 1 nor.	....	62½	65⅝@69⅝
No. 2 nor.	....	58⅝	63⅝@67⅝
No. 3 nor.	....	52⅝	....
No. 1 dk n	....	....	65⅝@73⅝
		Toledo.	Omaha.
No. 2 red.	....	56 @57	....
No. 2 hd.	....	....	43½@50

CORN.

	Chicago.	Kansas City.	St. Louis.
No. 2 mx.	39¼@39½	....	....
No. 3 mx.	39⅛	39 @39½	....
No. 1 yel.	39¾@40¼	....	39½
No. 2 yel.	39¾@40¼	40½@41	39½
No. 3 yel.	39⅜@40	....	39
No. 4 yel.	39 @39¼	....	....
No. 5 yel.	38	....	37
No. 2 wh.	39⅞@40	41 @42	....
No. 3 wh.	....	40 @40½	....
No. 4 wh.	39	....	....
No. 6 wh.	38½	....	....
	Milwaukee.	Omaha.	Peoria.
No. 2 mx.	....	38	38
No. 1 yel.	....	....	38
No. 2 yel.	41	38½	38
No. 4 yel.	....	37¼	....
No. 6 yel.	....	34	....
No. 1 wh.	41	....	....
No. 2 wh.	40½	....	....
	Minneapolis.	Buffalo.	Toledo.
No. 2 yel.	42 @42½	....	43½@44½
No. 3 yel.	38 @40	....	....
No. 3 mx.	36 @37	....	....

OATS.

	Chicago.	Kansas City.	St. Louis.
No. 2 wh.	24¼@24½	24 @25	....
No. 3 wh.	23 @23½	23 @24	....
No. 4 wh.	22¼	....	....
	Milwaukee.	Omaha.	Minneapolis.
No. 2 wh.	....	....	23¼@24¼
No. 3 wh.	23½	....	22¼@23¼
No. 4 wh.	....	....	21¼@22¼
	Buffalo.	Toledo.	Peoria.
No. 2 wh.	....	27 @28	....
No. 3 wh.	....	....	20¼@21

RYE, BARLEY, AND FLAX.

	Rye.	Barley.	Flax.
Chicago	....	40 @57	1.36½
Mil'kee	....	51 @59	....
Minn'lis	.41⅛@43⅛	35 @53	1.30½@36½
Duluth	.40⅝@43⅝	33½@38½	1.33⅝@38⅝

CLOVER AND TIMOTHY.

	Cash.	December.
Clover—		
Chicago, per 100 lbs.	10.50@14.00	......
Toledo, per 60 lbs.	7.50	7.75
Timothy—		
Chicago, per 100 lbs.	3.00@ 3.25	......

GRAINS·IN·ALL MARKETS

	Open.	High.	Low.	Close Oct.20, 1931.	Oct.19, 1931.	Oct.21, 1930.
October Wheat.						
Wpg .	58⅝	59⅝	58½	58¼	58⅝	72⅝
Lvpl .	....	....	....	54⅝	55	86⅝
December Wheat.						
Chi ..	52⅝	53½	52½	52⅝	53½	79¼
K. C.	45	45½	44½	44⅝	45½	73⅝
Mpls .	63	63½	62½	62⅝	63	75⅝
*Dul .	59½	59½	58⅝	58⅝	59⅝	71⅝
Wpg .	58½	58⅝	57⅝	58⅝	57⅝	73⅝
Lvpl .	....	....	....	56⅝	56⅝	85½
B. A..	45½	45½	45¼	45½	45	....
March Wheat.						
Chi ..	56½	56⅝	55½	55⅝	56⅝	82⅝
Lvpl .	....	....	....	59⅝	59⅝	84½
May Wheat.						
Chi ..	57⅝	57⅝	56⅝	56⅝	57⅝	84½
K. C..	49⅝	49⅝	48⅝	49	49⅝	78½
Mpls .	61⅝	62½	61⅝	61⅝	61½	80½
*Dul .	61½	61⅝	60⅝	61	61¼	78½
Wpg .	61½	62	60⅝	61¼	61½	79⅝
Lvpl .	....	....	....	61⅝	61⅝	86⅝
July Wheat.						
Chi ..	58½	58½	57⅝	57⅝	58	85½
K. C..	50⅝	50⅝	50	50	50⅝	....
December Corn.						
Chi ..	37½	37⅝	36⅝	36⅝	37	77½
K. C..	33½	33⅝	33¼	33⅝	33⅝	73⅝
B. A..	28	28½	27⅝	28¼	27½	....
March Corn.						
Chi ..	39⅝	39⅝	39½	39¼	39⅝	79⅝
May Corn.						
Chi ..	41⅝	41⅝	41	41½	41½	82⅝
K. C..	37⅝	38¼	37½	37⅝	37⅝	78⅝
July Corn.						
Chi ..	43½	43⅝	42⅝	42⅝	43	83⅝
October Oats.						
Wpg.	33	33	32	32	32⅝	33
December Oats.						
Chi ..	23½	23⅝	23	23½	23¼	36⅝
Mpls .	22⅝	23¼	22⅝	22⅝	22⅝	32⅝
Wpg .	31	31½	30½	30½	31¼	31⅝
May Oats.						
Chi ..	25½	26½	25⅝	25⅝	25⅝	39⅝
Mpls .	....	....	....	24	23⅝	35½
Wpg .	32½	32½	31⅝	31⅝	32⅝	35½
December Rye.						
Chi ..	40½	41½	40	40⅝	40⅝	49⅝
Mpls .	38⅝	39⅝	38⅝	39⅝	38⅝	46⅝
Dlth .	39	40⅝	38⅝	39⅝	38⅝	47
Wpg .	37⅝	38⅝	37⅝	38⅝	38⅝	38⅝
March Rye.						
Chi ..	43⅝	44½	43⅝	44⅝	42⅝	52⅝
May Rye.						
Chi ..	44	45⅝	43⅝	45	44⅝	54⅝
Mpls .	40½	41⅝	40½	40⅝	40	51½
Wpg .	41⅝	41⅝	40⅝	41½	41⅝	44⅝
December Barley.						
Mpls .	35⅝	36⅝	35⅝	36⅝	35⅝	43⅝
Wpg .	34½	34⅝	33⅝	33⅝	34½	29⅝
December Flaxseed.						
Mpls .	1.27	1.28⅝	1.27	1.28⅝	1.27	1.75⅝
Dlth .	1.28	1.29⅝	1.28	1.29⅝	1.28	1.73⅝
Wpg .	.94	.94⅝	.94	.94	.95	1.27⅝

*Durum. †Exchange, $3.94; Monday, $3.88.

PRODUCE MARKETS

Live heavy hens were 1c higher; spring chickens and Leghorn springs ½c higher, while geese were 1c lower. Receipts, 4 cars and 30 trucks. Potatoes were generally steady with receipts 130 cars and 361 cars were on team track. Fresh eggs sold at former prices. Receipts, 7,197 cases. Butter was weak and prices ½@2c lower. Receipts, 10,439 tubs.

WHOLESALE CREAMERY BUTTER PRICES

	—Chicago— Whole milk.	Centralized.	New York.	Boston.	Philadelphia.
93 score	.33½	....	36	....	37
92 score	.32½	....	35	35	36
91 score	.31½	....	34	34	34½
90 score	.30½	30½	30	33	31½
89 score	.28½	28	28½	30	29
88 score	.27	27	28	29	28
87 score	.26	....	27½	28	27
86 score	.25	....	....	27	....

BUTTER PRICES TO CHICAGO RETAILERS

Score—	Tubs.	Prints.	Cartons.
Best [92-93]	.35½-36½	36½-37½	37½-38½
Good [89-91]	.32½-33½	34 -35	34½-35½

WHOLESALE CHEESE PRICES.

	Chicago.	Boston.	New York.	Philadelphia.
Flats	....	....	14 -15½	....
Twins	.14½-14½	18½	....	....
S. Dais	.14½-15	16	15½-16	16
D. Dais	.14½-14¾	....	....	....
Y. Ams	....	18½	15½-16	....
Lghns	.14½-15	....	....	16 -16½

LIVE POULTRY—WHOLESALE.

Turkeys	17@23c	Rocks	16c
Hens	15@21c	Leghorn springs	14½c
Leghorn hens	12c	Ducks	12@16c
Old roosters	12c	Geese	12c
Springs	15½c		

FRESH EGGS.

Fresh graded firsts	25@25½c
Extra firsts	26@27c
Current receipts	19@23c
Dirties	12@17c
Checks	12@14½c

VEAL CARCASSES.

50@60 lbs	7c	90@100 lbs	10@11c
70@80 lbs	8@9c	110@120 lbs	11@12c

WHOLESALE DRESSED BEEF.

	Yearlings.	No. 1.	No. 2.	No. 3.
Ribs	22	20½	19½	9
Loins	32	33	30	13
Rounds	19	15	14½	8½
Chucks	15	12½	12	7½
Plates	7	7	7	4

POTATOES.

Idaho russets, 100 lbs	$1.25@1.50
Wisconsin cobblers	.75@ .85
Minnesota-North Dakota	.80@ .90

FRUITS.

Apples, bu, A grade	$ .50@1.15
Grapes, Climax basket	.33@ .45
Lemons, box	6.00@7.50
Oranges, box	4.25@7.00

VEGETABLES.

Beets, home grown	$ .01
Cauliflower, crate, western	1.00@1.60
Cabbage, crate	.75
Onions, 50 lb sack	.75@ .90
Peppers, bu	.25@ .50
Radishes, bunch	.01½@ .02
String beans, hamper	1.50@3.00
Tomatoes, Climax baskets	.20@ .25

LIVERPOOL COTTON.

LIVERPOOL, Oct. 20.—(AP)—COTTON—Spot, good business done; prices nine points higher, quotations in pence: American strict good middling, 5.59d; good middling, 5.24d; strict middling, 5.04d; middling, 4.94d; strict low middling, 4.79d; low middling, 4.59d; strict good ordinary, 4.39d; good ordinary, 4.09d. Receipts, 4,000; American, nil. Futures closed firm. Oct., 4.62d; Dec. 4.55d; Jan. 4.58d; March 4.64d; May 4.71d; July 4.77d; Oct. 4.84d.

COTTON MAKES NEW HIGH; REACTS ON PROFIT TAKING

Good general buying of cotton during the early trading advanced prices 2@4 points early to a new high level on the present upturn. There were buying orders from English interests, Japan, mills and commission houses, the latter taking distant months. Short covering was on at the same time and an increased business resulted. December was the most active month handled in all markets, reaching 6.90c in Chicago, while May was up to 7.36c. In the late trading weakness developed and a good part of the early gains were eliminated. At the close prices were around the lowest, with net losses on Chicago futures 13@17 points. New Orleans lost 12@16 points; and New York 9@13 points. Spots in the latter market dropped 10 points to 6.65c, with New Orleans off 15 points to 6.40c. While Galveston was 6.35c and Houston, 6.40c. Liverpool closed 14@15 points net higher in spite of the advance in sterling. Prices follow:

CHICAGO MARKET.

	High.	Low.	Close.	Prev. close.	Last year.
October	....	....	6.52	6.68	10.38
December	6.90	6.64	6.64	6.81	10.57
January	6.90	6.78	6.78	6.91	10.70
March	7.15	6.93	6.93	7.10	10.93
May	7.36	7.13	7.13	7.28	11.15
July	7.58	7.35	7.35	7.49	11.34

NEW ORLEANS MARKET.

	High.	Low.	Close.	Prev. close.	Last year.
October	6.66	6.45	6.45	6.58	10.29
December	6.83	6.56	6.56	6.69	10.40
January	6.92	6.67	6.67	6.80	10.62
March	7.10	6.85	6.85	6.99	10.84
May	7.30	7.04	7.04	7.19	11.05
July	7.49	7.23	7.23	7.39	11.25

NEW YORK MARKET.

	High.	Low.	Close.	Prev. close.	Last year.
October	6.71	6.49	6.49	6.59	10.30
December	6.85	6.58	6.58	6.68	10.50
January	6.94	6.68	6.70	6.78	10.64
March	7.13	6.88	6.89	7.00	10.85
May	7.32	7.06	7.06	7.19	11.09
July	7.50	7.25	7.25	7.40	11.27

BUTTER AND EGGS LOWER

Bearish storage news induced selling of butter and egg futures on the Chicago Mercantile exchange yesterday and prices eased ½@¾c. Potatoes were firm, closing unchanged to 5c higher for the day. Trading was materially improved. Weekly and daily butter figures were regarded as bearish, although the 26 cities last week took out 1,000,000 lbs more than in the same period last year. Sales: Butter, 1,862,400 lbs; eggs, 1,476,000 doz; potatoes, 1,140,000 lbs. Deliveries: Potatoes, 3 cars Idaho russets, 1 car Maine Green mountains [Boston]. Prices follow:

BUTTER.

Stor. stands—	Open.	High.	Low.	Close.	Prev. close.
Nov.	.29½	29½	28⅝	29	29½
Dec.	.29½	29½	28⅝	29	29½

EGGS.

Refg. stands—	Open.	High.	Low.	Close.	Prev. close.
Nov.	.18⅝	18⅝	18⅝	18⅝	18⅝
Dec.	.19½	19½	18⅝	19	19½

POTATOES.

	Open.	High.	Low.	Close.	Prev. close.
Idaho russet— Jan.	$1.57	$1.57	1$1.57	$1.57	$1.57
Round whites— Jan.	1.00	1.00	1.00	1.00	1.00
Maine Green Mts.— Oct	.82	82	82	82	77
Jan.	1.00	1.00	1.00	1.00	1.00

BIDS AND OFFERS

Range of prices on bids and offers, good all day Wednesday, follow:

WHEAT.

	Bids High.	Low.	Close.	Offers High.	Low.	Close.
Dec.	.51½	51½	51½	53½	53½	53½
March	55	54⅝	55	56⅝	56⅝	56⅝
May	.56⅝	56	56⅝	58⅝	57⅝	58⅝
July	.56⅝	56⅝	56⅝	58⅝	58⅝	58⅝
CORN.						
Dec.	.36⅝	36⅝	36⅝	37⅝	37⅝	37⅝
May	.41	40⅝	40⅝	41⅝	41⅝	41⅝
July	.42⅝	42⅝	42⅝	43⅝	43⅝	43⅝
RYE.						
Dec.	.40	39⅝	40	41⅝	41⅝	41⅝
May	....	....	....	46	45⅝	45⅝

GOOD ALL NEXT WEEK.

Bids	Wheat.	Corn.	Oats.	Rye.
Dec.	.48	34¼	21¼	37⅝
May	.52⅝	38⅝	24⅝	41⅝
Offers	**Wheat.**	**Corn.**	**Oats.**	**Rye.**
Dec.	.50	40⅝	24⅝	46⅝
May	.62½	44⅝	27⅝	49

HIDE FUTURES

Trading in hide futures on the New York Hide exchange was active. The market closed unchanged to 23 points higher. Total sales, 2,880,000 lbs.

According to the New York Hide exchange, consumption of all cattle hide leathers during the month of August showed an increase of 10.5 per cent above August, 1930, bringing the total for the first eight months of this year to the equivalent of 11,987,000 hides or 4.1 per cent above the corresponding period last year. At the end of August the total visible stocks of all cattle hide leathers in all hands amounted to 6,957,000 hides or approximately 5½ per cent below the stock on hand on Aug. 31, 1930. Prices follow:

	High.	Low.	Close.	Prev. close.
December	6.76	6.75	6.61@6.72	6.60@6.75
March	7.71	7.50	7.60@7.65	7.45@7.49
June	8.65	8.45	8.55	8.32@8.38
September	9.25	9.10	9.20@9.30	9.01@9.10

GOOD SUPPORT TO LARD

Lard prices eased early yesterday, owing to large receipts and a sharp decline in hogs, but advanced later on covering by shorts, particularly in October and more deferred deliveries. The close was at 5@12½c net advance, with October and January the strongest. Transferring of trades from the near to distant months was on to a fair extent. There was no trade in bellies, but prices were nominally 10c higher. Cash trade in lard and meats was good, and there was an especially active demand for regular cured hams. Liverpool lard was unchanged to 6d higher. Export clearances were 1,548,895 lbs, and of bacon, 489,000 lbs. Prices follow:

Clear Bellies.

	High.	Low.	Close Oct.20, 1931.	Oct.19, 1931.	Oct.21, 1930.
October	....	....	7.35	7.24	14.00
Lard.					
October	7.72	7.62	7.72	7.62	11.20
November	....	....	7.30	7.25	10.85
December	6.60	6.60	6.60	6.55	10.50
January	6.32	6.12	6.32	6.20	10.37

AVAILABLE GRAIN STOCKS

World's available supply of wheat, as compiled by Bradstreet's, increased 6,812,000 bu last week. Corn in the United States and Canada increased 631,000 bu and oats 597,000 bu. Details follow:

	1931.	1930.	Increases, 1930.
Wheat	440,952,000	442,572,000	9,987,000
Corn	7,114,000	4,919,000	108,000
Oats	26,976,000	44,775,000	1,830,000

PRIMARY GRAIN MOVEMENT

Receipts—	Wheat.	Corn.	Oats.
Tuesday	1,135,000	325,000	278,000
Last week	1,824,000	339,000	393,000
Last year	629,000	607,000	521,000
1929	1,361,000	747,000	403,000
Shipments—			
Tuesday	735,000	120,000	64,000
Last week	1,474,000	286,000	219,000
Last year	1,114,000	294,000	544,000
1929	1,544,000	377,000	266,000

DRY GOODS.

NEW YORK, Oct. 20.—(AP)—Cotton goods were in fair demand today with gray cloths of odd constructions and widths being bought more freely. Finished goods showed a little gain in demand, but prices were unsatisfactory. Wool goods for immediate cutting were selling in small lots the cooler weather creating a flurry among cutters. Silk goods were quieter and production is being checked. Rayon sales showed a little gain, but were still hampered by uncertainty of prices. Burlaps were in moderate demand.

COTTONSEED OIL.

NEW YORK, Oct. 20.—(AP)—Bleachable cottonseed oil closed irregular today, 5 points net advance to 6 decline on sales of 21 contracts, equivalent to 3,150 barrels. Prime crude was quoted at 3⅜@3½c in the southeast and the valley and at 3½c bid in Texas. Bleachable spot closed at 4.85c; October, 4.95c; December, 4.85c; January, 4.90c; March, 5.02c; May, 5.09c. There were no sales in the prime summer yellow contract with closing prices as follows: Spot, 4.90c; October, 4.80c; December, 4.80c, and May, 4.95c.

JOIN DIRECTORATE.

The American Tobacco company has elected to the directorate Frank W. Rigio, sales manager; William E. Witzleben, advertising manager; Fred B. Reuter, assistant auditor; and John A. Crowe, assistant to the vice president in charge of manufacturing.

FURTHER FOREIGN PURCHASES OF BILLS OCCUR IN NEW YORK

[Chicago Tribune Press Service.]

New York, Oct. 20.—Further purchases of bills for foreign account took place here today. The market assumed that the source of the orders was again French, following buying of $20,000,000 bills by the Bank of France yesterday. Orders placed today were somewhere close to the same figure.

Local banks which have large sums of foreign money on deposit at interest stated today that they were flatly opposed to making any further increase in interest rates on foreign bank balances. Last Friday the unofficial committee of bankers, which established such rates in conformity with rates for deposits established by the clearing house committee on domestic deposits, raised the rate paid on foreign balances by ½ per cent. Foreign central banks under the new schedule are paid 1½ per cent on demand accounts and 2 per cent on time deposits.

In routine manner the decision of the committee was cabled to foreign banks. The Bank of France, it is reported, in acknowledging word of the increase intimated that the demand rate should have been ¼ of one per cent higher.

The local banks took the view that this was an expression of opinion on the part of the French bank and not an attempt to suggest to them what rate should be fixed on foreign balances.

WORLD'S GRAIN MARKET NEWS

A bid of $7,000 was made yesterday for a Chicago Board of Trade membership. The previous sale was at $6,500 net to the buyer.

Realizing of profits yesterday was the heaviest of any time since the advance in prices started about two weeks ago and was up in the millions of bushels, as prices have advanced fully 9c a bushel from the recent low point, and the market displays more snap than at any time in months, having numerous sharp upturns, due to absorption of offerings by new interests. Professionals are said to be well out of their wheat on yesterday's bulge, the grain having passed into new hands, with eastern and foreign speculators taking the place of local traders, who were largely responsible for a good part of the recent advance. Traders said that an important factor in the market was the limited short interest and light hedging sales.

The fact that May corn went from 10c under May wheat to more than 16c discount is considered by some traders as a point in favor of the buying side of corn. At the same time it is said that the cash demand may not continue in fair volume in case of a material upturn in prices.

BUSINESS PERSONALS

Appointment of Charles C. Haffner Jr. as executive vice president of the Central Republic Bank and Trust company was announced yesterday. He has been vice president and cashier. He joined the Central Trust organization in 1924, coming from the Buffalo Trust company, Buffalo, N. Y.

James O. McKinsey & Co., accountants and engineers, announce the opening of a New York office at 52 Wall street under the management of E. F. Rumpf, resident partner. It also is announced that John A. Logan has joined the Chicago organization. Prof. McKinsey has been head of the department of business administration in the University of Chicago for a number of years.

ARRIVAL OF BUYERS

Buyers may register in this column by telephoning Superior 0100, by mailing in advance notices, or by filling out blanks at their disposal in The Tribune Public Service office, 1 South Dearborn street.

CEDAR RAPIDS Ia.—The Killian Co., Herbert Killian, ready to wear; Sherman Brothers, 318 West Adams street.

The following buyers of women's apparel are registered with Barden-Allen, Inc., 222 West Adams street:

IRON RIVER, Mich.—Scott Style Shop, Mrs. Ed Scott.

JANESVILLE, Wis.—Hagen's, O. T. Hagen.

MUSCATINE, Ia.—Batterson's, S. L. Ferguson.

WAUSAU, Wis.—Secor's, J. F. Gruenbeck.

JOLIET, Ill.—L. F. Beach Co., A. E. Anderson.

BLOOMINGTON, Ill.—Clemm's, Pearl Anderson.

CHAMPAIGN, Ill.—Kaufman's, C. S. Sardeson.

IOWA CITY, Ia.—Strub's, C. E. Maher.

DUBUQUE, Ia.—J. F. Stamfer & Co., J. F. Stamfer Jr.

BUSINESS SESSIONS TODAY

CONVENTIONS.

Agricultural Publishers	Stevens
Passenger Traffic officers	Edgewater Beach
Superintendents of Dining cars	Congress
Hardware Manufacturers	Palmer house
Am. Home Magazine publishers	Bismarck
Associated Business Papers, Inc.	Blackstone
Cook County fair	Chicago Stadium
Inland Daily Press assn.	Morrison
Interstate Merchants council, special meeting	Assn. of Commerce hdqtrs.
Major Market Newspaper, Inc.	Stevens
Farm Equipment mfrs.	Congress
Business Paper editors	Blackstone
Nat. Fed. of Implement Dealers	Sherman
National Food, Cookery and Allied Trades	Merchandise mart
Hardware jobbers	Palmer house
U. S. Indep. Telephone assn.	Stevens

MEETINGS.

Clay Products assn.	Bismarck
Curtis Publishing Co.	Stevens
Evaporated Milk assn.	Blackstone
Motor and Equip. assn.	Stevens and Congress
Nat. Standard Parts assn.	Stevens
100,000 Group of American Cities	Stevens

LUNCHEONS.

Assn. of Com. [ways and means]	La Salle
Chicago Tennis assn.	Field's Men's grill
Insurance club	Atlantic hotel
Public Ownership league	Central Y. M. C. A.
Western Trade Golf assn.	Bismarck

EVENING EVENTS.

Chicago Mantel and Tile	Atlantic hotel
Courier-Journal and Louisville Times	Stevens
Gardners and Florists union	Bismarck
Maintenance of Way assn.	Auditorium
Telephone Security Co.	Stevens

[Compiled by the convention bureau of the Chicago Association of Commerce, to which please send any additions or corrections.]

National Biscuit Co. Earns $5,126,121 in Nine Months

National Biscuit company reported for the quarter ended Sept. 30 net income of $5,126,121, equal to 74 cents a share on the common stock, compared with $6,732,017, or $1.01 a share, in the corresponding quarter last year. Net for the nine months ended Sept. 30 amounted to $14,532,912, or $2.10 a share, on the common, compared with $16,768,774, or $2.49 a share, in the corresponding period of 1930.

OFFICIAL WEATHER FORECAST.

The official forecast for today and tomorrow and yesterday's table of records follow:

Wisconsin—Fair, somewhat warmer in southwest and extreme north portions Wednesday; Thursday showers, colder in northwest portion.

Indiana—Fair Wednesday, Thursday showers; not much change in temperature.

Lower Michigan—Fair, slightly cooler in extreme southeast portion Wednesday; Thursday increasing cloudiness and somewhat warmer, showers in southwest portion.

Upper Michigan—Fair, slightly warmer in northwest portion Wednesday; Thursday increasing cloudiness and warmer.

Iowa—Fair in east, increasing cloudiness in west, possibly showers in extreme west portion Wednesday; Thursday cloudy, showers in central and east portions; cooler Thursday.

Ohio — Fair Wednesday; Thursday partly cloudy, probably followed by showers in afternoon or at night; not much change in temperature.

Missouri—Fair in east, increasing cloudiness in west, possibly showers in extreme west portion Wednesday; Thursday showers, cooler in west and north portions Thursday.

Place of observation. State of weather. Oct. 20, 1931, 7 p. m. Central time.	Direction of wind.	Temp. 7 p. m.	Highest today.	Lowest last night.	Precipitation 24 hours.
East central states—					
Alpena, cloudy	N.W.	52	68	52	...
Cairo, clear	S.	68	76	50	...
Chicago, clear	S.W.	62	72	50	...
Cincinnati, clear	S.W.	62	74	38	...
Cleveland, clear	S.	66	72	50	...
Detroit, clear	S.W.	66	72	44	...
Escanaba, clear	N.W.	54	66	52	...
Evansville, clear	S.	66	76	46	...
Fort Wayne, clear	S.W.	64	72	46	...
Grand Haven, clear	W.	54	60	56	...
Grand Rapids, clear	W.	55	66	48	...
Green Bay, clear	W.	60	70	50	...
Indianapolis, clear	S.W.	66	74	46	...
Madison, cloudy	W.	64	68	50	...
Marquette, clear	W.	50	64	56	...
Memphis, clear	S.E.	72	80	46	...
Milwaukee, clear	S.E.	58	72	52	...
Nashville, clear	N.W.	68	76	42	...
Peoria, clear	W.	62	76	48	...
Sault Ste. Marie, clear	W.	52	58	56	...
Springfield, Ill., clear	S.	66	76	48	...
La Crosse, clear	N.	54	70	48	...
West central states—					
Bismarck, clear	S.E.	62	68	30	...
Charles City, clear	S.E.	60	72	44	...
Concordia, cloudy	S.	72	80	58	...
Davenport, clear	N.W.	68	74	54	...
Des Moines, clear	S.E.	64	76	54	...
Devils Lake, clear	S.E.	54	64	32	...
Dodge City, cloudy	S.	64	72	56	.01
Dubuque, clear	S.	62	70	54	...
Duluth clear	N.W.	46	64	42	...
Huron, clear	S.E.	60	70	40	...
Kansas City, clear	S.E.	70	78	56	...
Keokuk, clear	S.W.	68	76	54	...
Little Rock, clear	S.E.	70	76	48	...
Minneapolis, clear	S.E.	60	66	52	...
Moorhead, clear	S.E.	58	64	42	...
North Platte, cloudy	S.	68	76	46	...
Oklahoma City, cloudy	S.E.	70	78	50	...
Omaha, clear	S.E.	70	76	58	...
Rapid City, cloudy	S.	64	68	42	...
Sioux City, clear	S.	66	70	50	...
St. Louis, clear	S.	70	78	52	...
Springfield, Mo., clear	S.E.	66	74	50	...
Wichita, cloudy	S.	72	78	54	...
Williston, clear	S.E.	64	72	32	...
Eastern states—					
Albany, clear	S.	54	68	36	...
Atlanta, clear	S.E.	68	72	46	...
Boston, cloudy	S.W.	64	74	48	...
Buffalo, cloudy	W.	60	62	50	...
Charleston, clear	N.E.	66	76	56	...
New York, cloudy	W.	62	68	46	...
Oswego, cloudy	S.W.	60	70	44	...
Philadelphia, clear	S.W.	62	72	48	...
Pittsburgh, clear	S.W.	60	68	40	...
Raleigh, clear	S.	64	74	40	...
Washington, clear	S.	58	74	38	...
Gulf states—					
Abilene, cloudy	S.E.	74	78	58	...
Amarillo, rain	N.W.	50	64	58	.62
Birmingham, clear	N.E.	64	78	50	...
Brownsville, clear	S.E.	80	86	70	...
El Paso, clear	W.	68	74	60	.10
Fort Worth, clear	E.	74	80	56	...
Galveston, clear	S.E.	76	88	74	...
Jacksonville, clear	N.	76	76	60	.02
Miami, clear	N.E.	78	82	70	.26
Mobile, clear	N.E.	72	80	56	...
New Orleans, clear	E.	76	78	62	...
San Antonio, cloudy	S.E.	76	82	66	...
Shreveport, clear	E.	76	82	56	...
Tampa, clear	N.E.	74	82	66	...
Vicksburg, clear	E.	72	80	54	...
Mountain states—					
Boise, cloudy	N.W.	60	66	42	...
Cheyenne, cloudy	S.	58	64	38	...
Denver, cloudy	N.W.	58	60	50	...
Havre, cloudy	S.W.	66	76	38	...
Helena, clear	W.	60	70	32	...
Lander, cloudy	S.	60	68	38	...
Miles City, cloudy	S.E.	70	78	34	...
Phoenix, cloudy	N.W.	68	72	56	...
Pueblo, cloudy	N.W.	68	70	50	.01
Salt Lake City, cloudy	N.	62	66	54	...
Santa Fe, cloudy	S.E.	38	52	42	.04
Yellowstone P., cloudy	S.W.	58	64	36	...
Pacific states—					
Fresno, cloudy	N.W.	68	72	54	...
Los Angeles, cloudy	S.W.	64	66	58	...
Portland, Ore., clear	N.W.	58	66	52	.01
San Diego, cloudy	N.W.	66	68	60	...
San Francisco, cloudy	W.	58	60	54	...
Seattle, Wash., clear	N.E.	52	58	50	.05
Spokane, clear	S.W.	56	60	40	...
Walla Walla, clear	S.W.	60	64	40	...
Canadian—					
Battleford, cloudy	S.E.	48	58	24	...
Calgary, clear	W.	34	64	28	...
Edmonton, cloudy	N.W.	32	46	30	...
Medicine Hat, cloudy	N.	48	72	36	...
Minnedosa, clear	S.E.	52	56	28	...
Montreal, cloudy	S.W.	58	64	38	...
Quebec, cloudy	S.	50	56	38	...
Qu' Appelle, clear	S.E.	50	64	24	...
The Pas, rain	W.	44	50	32	...
Toronto, cloudy	S.W.	60	66	50	...
White River, clear	S.W.	36	58	36	...
Winnipeg, clear	S.E.	50	58	36	...

Want Ad INDEX

Want Ad Offices

1 South Dearborn St. . 1101 East 63rd St. Tribune Square . 4192 West Madison St.

ADTAKER—SUPERIOR 0100

The more you tell, the quicker you sell

	Page.
Auction Sales	29
Automobiles—	
Passenger Cars	31
Trucks	31
Wanted	31
Loans	31
Tires	31
Credits	31
Barter and Exchange	31
Billiards and Bowling	31
Board and Lodging	30
Board and Room Wanted	30
Building Material	31
Business Opportunities—	
Businesses for Sale	31
Partnerships and Investments	31
Distributors	31
Concessions and Locations	31
Business Equipment	31
Business Service	31
Wanted	31
Business Personals	29
Business Directory	29
Bus Transportation	28
Cemeteries	24
Club and Association Memberships	29
Dancing Schools	29
Death Notices	24
Dogs, Cats, Birds, Poultry, etc.	29
Dressmaking and Millinery Schools	29
Florists	24
Garages	31
Help Wanted—Male	28, 29
Help Wanted—Female	29
Hotels and Apartment Hotels	30
Home Furnishings	31
Home Furnishings Wanted	31
Household Appliances	31
Hunting Property and Privileges	31
Instruction	29
Jewelry, Watches, etc.	31
Legal Notices	29
Loans—Personal Property and Salary	31
Lost and Found	29
Machinery and Equipment	31
Mortgages for Sale	31
Moving, Storage [See Business Dcty.]	29
Monuments	24
Musical and Dramatic	31
Musical Instruments	31
Office Devices	30
Office Furniture, Files, Safes	30
Patents, Patent Attorneys	29
Personal	29
Pianos, See Musical Instruments	29
Radios and Supplies	31
Real Estate—	
Houses	30
Houses Built to Order	30
Suburban	30
Resorts	30
Farm Lands	30, 31
Wanted	31
For Exchange	31
Loans	30
Room and Board Wanted	30
Situations Wanted	28
Stocks and Bonds	31
Store Fixtures	29
To Rent—	
Rooms	29, 30
Houses	30
Apartments	30
Apartments and Rooms to Share	30
Stores	30
Offices and Shops	30
Manufacturing Property	30
Hotels	30
Floors and Lofts	30
Buildings	30
Travel Opportunities	29
Trade Schools	29
Typewriters and Supplies	28
Undertakers	24
Wanted—To Rent	30

BUS TRANSPORTATION.

PREMIER COACH LINES.

Palace coaches with porter service. Toilets and washrooms on all coaches.

DETROIT, $4.00.

BUFFALO, $10.75. NEW YORK, $19.75. DENVER, $21.50. LOS ANGELES, $39.50. 215 S. State-st. Franklin 0303. 31 E. Roosevelt-rd. Calumet 4580.

SOUTHERN LIMITED.

Shortest route via Danville, Paducah, Memphis, New Orleans, Terre Haute, Evansville, Nashville, Birmingham. Ph. Calumet 0228.

TYPEWRITERS AND SUPPLIES.

ROYAL, $22; CORONA PORT, $20; REMINGTON, $20. Pruitt, 190 N. La Salle.

SITUATIONS WANTED—MALE.

Bookkeepers and Clerks.

BKPR.—EXPERT; PART OR FULL TIME; reasonable. Address K 277, Tribune.

BKPR.—AGE 26; EXP.; 7 YRS.; FULL CHGE. Off. mgr.; corres.; sal. reas. Craw. 6184.

PROD. CLERK—4 YRS. EXP. PROD. REC.; sched. foll. up. Address K 286, Tribune.

STUDENT IN ACCOUNTING AND ADMINISTRATION evenings at a local univ. will keep small set of books or assist in auditing dept. Salary is secondary to the desire to become situated with a sound company having promotional opportunities. Age 23, married. Good references. Lawndale 3400, or address L S 467, Tribune.

Accountants and Auditors.

ACCT.—EXPERT. SMALL SETS KEPT. $15 mo. up; systems inst.; audits. Dear. 0430.

ACCOUNTANT-BOOKKEEPER — FULL OR pt. time; long ex. Address J 557, Tribune.

ACCT., AUD.—KNOWLEDGE SALES AND credits; 5 years' exp. Phone Bev. 9141.

C. P. A.—MONTHLY AUDITS; FINANCIAL statements; taxes; systems, books adjusted; best refs.; reas. Sheldrake 4864.

Executives and Managers.

SALES MANAGER—10 YRS. EXP. TRAVEL and city. Can show real results. Address L M 77, Tribune.

GARAGE MGR., ASSISTANT MGR., FLOOR man. Accessory sales expd. Dor. 5711.

Salesmen, Solicitors, Etc.

SALESMAN—AA1.

Young man, 28, Gentile, grad. automotive engineer, Cornell; 5 yrs. automotive selling parts, brake lining, accessories, machinery and calling mfg., garage, jobber; former asst. sales mgr. large concern; exc. production record; finest ref.; must have future; employed. Address K 334, Tribune.

PHARMACEUTICAL TRAVELING REP.—Age 34, exp., Florida and south; have car; can accept responsibility; any territory with commodity calling on retailers or physicians. 640 Briar-pl., Apt. 304. Buck. 1381.

Professions and Trades.

AUTO MECH.—6 YRS.' EXP., STEADY, age 32. Best ref. Address K 280, Tribune.

CABINETMAKER AND MACHINE HAND—14 yrs.' exp., German, age 31, married; best references. Address E 353, Tribune.

ENG.—GRAD., YG., 3 YRS. EXPERIMENTAL wk.; ex. ref. Address K 287, Tribune.

ENGINEER—A1; ALL 'RND.; OPERATING, maint.; good ref. Address K 282, Tribune.

NURSE—15 YRS.' EXP., PRIVATE DUTY; refs.; mod. sal. Kunze. Victory 3047.

PAINT, PAPER, CALCIMINE—I DO NEAT wk., very reas. Ph. Bittersweet 8261.

WATCH MAKER AND CLOCK REPAIRER—Exp.; A-1 refs. Ph. Juniper 3201.

Farm and Garden Help.

GAMEKEEPER.

Many years exp. [both European and American] in care of pheasant and Hungarian partridge; best of ref; would pos. anywhere mid-west. Address K 76, Tribune.

House Servants.

BTLER.; HSMN.; DRIVER; KNOW COOKing; yrs. exp.; part or full time. Filipino. City refs. Address K 278, Tribune.

COOK-BUTLER—JAPANESE; 1ST CLASS; long exper.; take full charge; highly recommended. Douglas 5761. Ishi.

COOK, GENL. HSWK.—JAPANESE; LONG exp.; take entire charge; best refs. Call Kawa, Oakland 3739 or Douglas 5820.

COUPLE—YOUNG AUSTRIAN; GOOD COOK, hsman.; can serve; chauffeur; go anywhere, reas. salary. Ardmore 10349.

COUPLE—NORWEGIAN, THOROUGHLY REliable; excellent cook, butler, chauffeur, gen. hsewk.; best refs. Ph. Lincoln 3952.

COUPLE—SWEDISH, CHAUFFEUR, HOUSEwork, houseman, A1 mech. Ph. Nor. 4080.

COUPLE—WH., A1 COOK AND BUTLER; high class home; ref. Hollycourt 1813.

COUPLE—31 YRS.; HSKPR., PAINTER, gen. work; small apt. bldg. Rock 4164.

Chauffeurs.

CHAUFFEUR — SINGLE, WHITE; SAFE driver, mech.; 15 yrs.' exp.; moderate wages; best refs. Phone Mohawk 2774.

CHAUF.—PRIV.; SGLE., AGE 37; 12 YRS. exp. on hi. gr. cars; unif. if preferred; best city refs. Address K 300, Tribune.

CHAUFFEUR — GARDEN, LAWN WORK, 5 yrs.' exp.; auto repair; best references. Address C 195, Tribune.

EDUC. YNG. MAN WILL DRIVE WEST IN exch. for transp. Mr. Conley, "Y" Hotel.

Janitors and Porters.

APT. JANITOR—UNION; A1 BLDG. MAINT. Best refs. Address J 476, Tribune.

JANITOR — UNION, SCANDINAVIAN, 35 yrs. old, married; 10 yrs. exp.; understand boilers, plumbing, elec. lights and elevators. For ref. call Wellington 7798.

Stenographers, Typists, Etc.

TYPIST—YOUNG MAN, 23; 8 YRS.' OFC. and sales exp.; can drive. Plaza 2700.

Miscellaneous.

MAN—12 YRS.' EXP. WHOLE. ELEC. SUP., fixtures, and radio exp., counter purch., sell, stock, and ship.; ref.; age 30. Address J 589, Tribune.

YNG. AMER.—MARR.; 6 FT. 185 LBS.; wants any kind of work; honest, steady; A1 ref. Phone Rav. 6211; no selling.

MAN WITH CAR—GD. ED.; AGE 27; ANY kind of work; no selling. Van Bur. 0715.

MAN DESIRES WORK EVENINGS; EXP. sales and office detail. Regent 6789.

MAN—38, SWED., HANDY ANY KIND WK. Willing, hon. A. H., 867 N. Mozart, 1st, rear.

EX-SERVICE MAN WITH NEW SEDAN wants any kind of work. Sal. Fair. 3180.

MAN WANTS ANY KIND OF WORK. ALSO have light truck. Address J 599, Tribune.

SITUATIONS WANTED—FEMALE.

Bookkeepers and Clerks.

ACCOUNTANT WANTS WORK.

A1 bkkpr.-steno.-corr. crdts., coll., biller, compt., all off. wk.; 10 yrs. exp. Gra. 10041.

DOCTOR OR DENTIST'S ASST.—6 YRS. off., lab. exp. Address K 201, Tribune.

GENERAL OFFICE WORK—TYPING, SELLing on floor and telephone soliciting exp. Address X C 552, Tribune.

Executives and Managers.

MANAGEMENT APT. BLDG.—EXP. WOMan; refs. Went. 3882.

Professions and Trades.

BEAUTY OPR.—ALL ROUND EXP. SPEC. hair, dyer, any part of city. Columb. 9412.

BY LIC. BEAUTICIAN WHO SPECIALIZES in facial and scalp treatments only. Longbeach 9405.

Domestics and Cooks.

A GIRL FOR YOUR REQUIREMENTS. IF you can use good cook, child's nurse, or hskpr., who goes to school 3 hrs. daily, stay or go home nights, call Miss Stone, Rand. 2637. Explain your needs—she will send you the right girl. No charge.

ANY KIND OF WORK—GIRL, WHITE, IN 1st class home, cap.; 5 yrs. last place. Lincoln 8457. Ask for Frances.

COOK—EXCEL. COL. SERVE. A1 LAUNdress; days, week; care children; exp. gen. maid; stay, go. A1 ref. Vic. 4892.

COOK—NEAT, YOUNG, LIGHT COL. MAID, nurse, laundress; love children; hswk., cln. windows. $7-$9; ref. Stay, go. Vic. 2989.

COOK—GEN. HSWK., LAUNDRY, CARE children; neat col.; half, all day; $7-$9. Gd. wkr.; go, stay. Calumet 4217.

COOK—COL.; GEN. HSWK., LAUNDRY; maid; care children; stay on place or go home; refs. Boul. 3676.

COOK—NEAT, COL. GIRL; LAUNDRS.; expr. wkr.; 6-9; fast. Atl. 2342.

COOK—COL.; NEAT; EXP.; HSWK., LNDR. by day, week; home, stay; ref. Col. 5694.

COOK—COL. GOOD LAUNDRS.; LIKE CHILdren; serve; $7-$9; stay, go. Oak. 2760.

COOK, A-1, COL. SERV., GEN. HSWK. STAY, go, ½ days; yrs.' exp.; best city ref. Dr. 5715.

COOK—SERVE LAUND., CARE CHILDREN. Stay nights. Gd. ref. Mabel. Vic. 4893.

COOK, GEN. WK.—IRISH; COMP.; HOME more than wages. Address J 422, Tribune.

COOK—RELI. COL. MAID; GOOD CITY REF. Hawk.; wash; $8. Drexel 1961.

COOK—1ST CLASS, EXC. REFS. IRISH, 7 yrs. last place. Address J 425, Tribune.

COOK OR HSWK.—HOME PFD. WAGES. Mid. aged Ger. Address S F 136, Tribune.

COOK OR GEN. HOUSEWK.—FIRST CLASS col. girl. Ph. Doug. 0613.

GEN. WORK—2 IRISH GIRLS; EXPER. mother's help. S. S. pref. Refs. Ken. 4901.

GEN. HSWK. OR COOK—EXP.; WITH REF. ½ or all day, by week. Blvd. 6997.

GENL. HSWK. — NEAT COL. GIRL, A1 cook; best ref.; home nights. Dre. 8158.

GENL. HSWK.—VERY GOOD COOK; SWEDish; $15 wk. Calumet 3238.

GENERAL HOUSEWORK—SWEDISH GIRL; some exp.; South Side. Radcliffe 8290.

GENL. HSWK.—BY EXPER. NORWEGIAN girl; refs. Call Avenue 8495.

GEN. HSWK.—IRISH GIRL; EXPERIENCED plain cook. Midway 1386.

GIRLS—21; GEN. HSEWORK, COOKING, exp. in all details; likes children; stay nights; attndng. schl. 3 hrs. day. Miss Nadler, Chi. Bus. Coll., 190 N. State. Fra. 4122.

GIRLS — 2, COOKING, 2D WORK, CARE children; work sep. White. Del. 8556.

HSEWK.—COOK; BRIGHT GERMAN-AMER. girl, 20; sunny disposition; loves children; stay nights; goes to school 3 hrs. daily; north side only. Miss Kraft, Diversey 5842.

HSWK. OR MOTHER'S HELPER—IN LARGE family by elderly woman; exp. Wellington 4688 or write 3031 Clybourn-av.

HSWK.—GEN.; PLAIN COOKING; GERMAN girl; exp. West 0386.

HSEWK.—FIRST CLASS; ALL AROUND worker; by wk. or day; refs. Doug. 1872.

HSWK.—COLORED GIRL; STAY, GO HOME. Drexel 7617.

HSWK.—EXP. CATH. YG. WOMAN; PLAIN cook; mod. wage. Grovehill 0901.

HSWK., COOKING—BEST REFS. 1652 Catalpa, 1st. Sunnyside 4189.

LADY—MID. AGED—CARE MOTHERLESS home, apt., hot., eld. people. Oakland 1992.

LIGHT WORK—WHITE, CAP. MID. AGED Am.; good cook. Hyde Park 1116.

MAID—COL. NEAT, INTEL., EXP. NURSE children, plain cook. Drexel 0988.

MOTHER'S HELPER—WHITE; SCHOOL 3 hrs. daily; city ref.; exp. Bitt. 6036.

POSITION AS COOK IN PRIVATE FAMILY. Tel. Diversey 7473.

SECOND MAID—EXPERIENCED; 5 YEARS one place; excel. city refs. Columb. 1124.

WILL GIVE SERV. PART TIME FOR RM., bd.; gentile fam. Address J 470, Tribune.

WORKING GIRLS' HOME—HONEST, RELIable col. help; good city ref. Oak. 7314.

Clubs, Hotels, and Restaurants.

CHEF, COOK—EXP. MEAT AND PASTRY; A-1; in or out city. 6331 N. Clark-st. Briargate 4180. K. K.

RESTAURANT MANAGER — CAPABLE; four years experience. Hartiss position considered. Address K 253, Tribune.

Dressmakers and Seamstresses.

ATTRACTIVE DRESSES—CAN DESIGN, copy any style; coats relined; remodeling carefully done. Refs. Englewood 3675.

DRESSMAKER—EXPERT DRESSES, COATS furs, your home. Lake View 7867.

FRENCH DRESSMAKER — COPY DESIGN work; home, or by day. Ph. Div. 5684.

INTRODUCTORY OFFER SPEC. THIS month. Gowns and coats made to order. Satisfaction guar. Longbeach 8554.

SEWING, DESIGNING — WOMAN; COL. exp.; work as apprentice. Address C 96, Tribune.

Housekeepers and Caretakers.

HOUSEKEEPER OR HOUSEWK.—WOMAN, 34, loves children; exc. references, go anywhere, wants home more than wages. Write A. Benning, Gen. Del. Gary, Ind.

HOMEMAKER—A LADY, CAPABLE AND loving the work, wishes to be a homemaker. Address H 300, Tribune.

HOUSEKEEPR.—NEAT, SETTLED WOMAN, exp. light hswk., care of child, and mending. City or sub. Address J 464, Tribune.

HSKPR.—SWEDISH; TAKE CHARGE OF adults or home of couple empl.; good cook, laundrs.; $12 week. Keystone 0677.

HSKPR.—MID. AGED WIDOWER'S HOME, cpl. emp. or kit. apts.; gd. cook; cap. full chg.; ex. refs. Stay. Pal. 7499.

HOUSEKEEPING IN GENTILE FAMILY OF adults; American, 35. Seeley 10317.

HSKPR.—35, GD. COOK, MOTHERLESS home or cpl. $7. Buckingham 5917.

HOUSEKPR.—MOTHERLESS HOME OR IN a small family. Midway 8449.

HOUSEKEEPER — WHITE; WILL WORK for reasonable salary. Victory 8947.

HOUSEKEEPER — REFINED WOMAN wishes position; exp. Lafayette 5197.

HSKPR.—MID. AGED EXP. GOOD COOK; adults. Tel. Spaulding 5668.

HSKPR.—EXP. GERMAN, 27; CARE MOTHerless home or bachel. apt. Engle. 8240.

LIGHT HSWK. OR CARE OF CHILDREN—Woman, unencumbered; will leave city. 456 Belden-av. Mrs. B. O'Brien.

Nurses and Governesses.

LADY—EDUC., EXPER., WANTS ENTIRE care of infant; $20; N. or N. W. Kil. 2028.

NURSEMAID — GERMAN GIRL, TAKE children out in morning. S. S. pref. Kindergarten train. Address E 354, Tribune.

NURSE—R. N., WITH BUS. EXP.; DESIRES pos. in Dr.'s office or travel. Alb. 9244.

NURSE—HOSPITAL EXP.; COMPETENT, reli.; any case; reas. Drexel 9508.

NURSE—UNDERGRAD., 4 YRS.' EXP. INvalid; all cases; refs. Bittersweet 3969.

NURSE—R. N.; CARE OF BABY, CHILD or invalid. Address E 355, Tribune.

NURSE—INFANT; HAS TRAINING; WANT a position in a good home. H. P. 6451.

NURSE OR HSKPR.—GERMAN. ADDRESS Y K 295, Tribune.

NURSE—PRACT., ANY CASE, HSKPG. Teach or care for children. Nev. 6055.

PRAC. NURSE AND HSEKPR.—CARE INvalid; ref. West 3882.

Laundresses and Day Work.

CLEANING BY DAY—GD. WORKER. PH. Palisade 3583.

CLEANING, IRONING—NEAT, RELIABLE and thoro.; Swedish. Berkshire 0247.

DAYS WORK—ALL OR HALF DAYS; RELI. col. woman. Yards 4355.

DAY WORK, CLEANING—$2.50. Douglas 5747.

DAYS, HALF DAYS OR BY HOUR—Drexel 1383.

LAUNDRESS—GEN. FIRST CLASS, AND cleaning by the day; refs. Seeley 6471.

LAUNDRS. — COL.; CLEAN WINDOWS, woodwk.; refs.; $3. Oak. 2760.

LAUN.—WH. 1ST CL.; CLEAN WIND. WD. wk.; gd. shirt iron.; rel., fast. West 4329.

LAUNDRESS—OR HOUSEWORK; GOOD WH. Likes child. Seeley 7806.

LAUNDRY, CLEANING BY DAY. $2.50. Exp. Douglas 1484.

LAUNDRESS—FIRST CLASS; TAKE WASH home; dry outside. Doug. 0700.

Stenographers, Typists, Etc.

GENL. OFF., SWITCH, STENO.—TEMP. perm.; cap., gd. ref. Drexel 0205.

SECY.-CORRESPONDENT — CAPABLE OF meeting public tactfully; 14 yrs. varied exp.; knowl. bkkpg. Miss Hatcher. Edg. 3126.

SECY.-STENO.-BKKPR. — EXPERIENCED, desires permanent location. Wentw. 8289.

STENO.-SECY. — CAPABLE, PRACTICAL number of years' experience; patent law, bonds, steel mfr., office detail; reas. salary. Address J 471, Tribune.

STENO.-TYPIST AND GEN. OFF. WORK—3 yrs. exp., young, pleasing personality; willing wrkr.; any sal. Ph. Lawndale 8064.

STENOG.-CLERK—HIGH SCHOOL GRAD. 2 yrs. exper.; willing worker; small salary. Miss Valley. Midway 8065.

STENOGRAPHER—BEGINNER; RAPID TYPist; knowl. bkpg.; bus. college graduate; temp. or permanent pos. Van Buren 3769.

STENO.-SWBD. OPR. AND GEN. OFF. WK. 8 yrs.' exp. Prospect 3708.

STENO.-SEC.—6 YRS.' EXP., ELEC. GEN. office, tech., and newspaper. Midway 6796.

STENO.-SECY.—CAPABLE HANDLING ALL off. detail; 6 yrs. exp.; coll. ed. Sun. 4792.

STENO., SECY., GEN. OFF.—KNOW. BKPG. 4 yrs.' exp.; ref.; reas. sal. Stewart 6767.

STENO.-SECY.—10 YRS.' EXP. CAN HDLG. corres., gen. ofc., rapid, acc. L. V. 2941.

STENO.—7 YRS.' EXP., RAPID, ALL PART or full time; $3.50 per day. Brunswick 3087.

STENO.—UNIV. GRAD., 5 YR. EXP.; BKPG., all det., init., outst. abil.; reas. Rlv. 5234.

STENO., TYPIST, GEN. OFFICE WORK—9 years exp. Lake View 7567.

STENO.—ALL OFFICE DUTIES; 20; GENtile, pleasing; reas. Miss Edison. Div. 1841.

STENO.-TYPIST — BEGINNER; KNOW. bkkpg.; work for $10 wk. Boul. 0958.

TYPIST-GEN. OFF. WRK.—EXP.; REF. $15 per week. Englewood 6748.

Miscellaneous.

POS. AS HSEKPR.—FULL CHG. BY REfined American; good cook; homemaker; in exchange for home for husband [employed] and self. Address K 69, Tribune.

NURSE—YG. DES. WORK PHYS. OR DEN. office. Address R 204, Tribune.

POSITION WITH CHILDREN—WELL-BRED young woman. Kraut. White. 6250.

GIRL—BRIGHT, 30, OFF. ATTEND., DELIcatessen, confect. DOT. Bittersweet 3000.

WANTED—MALE HELP.

Stores and Offices.

BUYER—HOUSE FURNISHINGS, under 40; must have experience in dept. store doing over $5,000,000. Write or apply. SHERMAN BROS., 318 W. ADAMS-ST.

CLOTHING SALESMAN—RETAIL. MUST be experienced. 1563 Milwaukee-av.

MAN—20 TO 25 YRS., FOR AUTOMOBILE parts dept.; experienced; must typewrite; $20 a week. 2484 Milwaukee-av.

SHOE SALESMAN—EXPD. K. & G. BOOT SHOP, 4758 Lincoln-av.

Vac. Cleaner Demonstrators.

Men with some sales experience to demonstrate Eureka cleaners through Loop and outlying department stores. Permanent work; good pay. Ph. Central 2967, between 10 and 12 Wednesday, for interview.

Executives and Managers.

AN EXECUTIVE SALESMAN

to sell automatic oil heating and oil on a new merchandising plan that features a 5 year free service guarantee and 3 years to pay. No interest; no carrying charge; effective direct mail campaigns. Apply 2 to 4:30 ONLY. Sales Manager. Consolidated Fuel Oil Utilities, 100 N. La Salle-st.

NATIONAL WEEKLY MAGAZINE WITH old established bus. has opening for sales mgr. and demonstrator in Chgo. with terr. adjacent. Live wire, no has-beens. Salary, comm., and bonus. Write detailed information about self. Address Y S 374, Tribune.

Boys—Office and Factory.

BOYS—16-21 YRS., PERM. POSITIONS ON established route. 738 E. 83d-st.

STOCK BOY—OVER 18, STRONG. STATE age. Address in own handwriting Y T 296, Tribune.

Professions and Trades.

BARBER — FIRST CLASS HAIR CUTTER. Hotel shop. 1202 119th-st., Whiting, Ind. No students need apply.

BARBERS—2; DEPT. STORE EXPERIENCE; full and part time. Harrison's Dept. Store, 3340 W. North-av.

BARBER — COL.; REG.; RIGHT AWAY. 11209½ Vincennes-rd. Beverly 8886.

CHAUFFEUR—WHITE, CITY REFS. CALL today only. 423 Monroe Bldg., 2 to 4.

DENTIST TO TAKE OVER OFFICE IN heart of downtown theater district; established over 25 years; good practice; terms reasonable. Address N X 5, Tribune.

DIE MAKER—EXPERIENCED, FOLDING box work. Address O L 188, Tribune.

FEEDERS—CYLINDER CUTTING PRESS, folding box work, experienced. Wages $27.50 week. Address O L 190, Tribune.

FOREMAN—TO TAKE CHARGE OF MAchine shop. Must be a good mechanic and able to handle men and production. Splendid opportunity with growing manufacturing concern. Call between 9 a. m. and 4 p. m. References required. MYERS-SHERMAN CO., 2230 S. Union-av., Chicago.

LAUNDRY SORTERS.

Men and women for wet wash dept.; must be expd. Centennial Laundry, 1417 W. Roosevelt-rd.

NIGHT WATCHMAN—WITH ENGINEER'S license; modest salary; steady work. Address Y E 157, Tribune.

PHOTO ENGRAVERS—COLOR ETCHERS, first class; large open shop, specializing highest type of magazine illustrations. Full time, steady employment; opportunity for advancement. Correspondence strictly confidential. Wire or write the Magazine Photo-Engraving Corporation, Stamford, Conn.

PRESSMAN—1ST CLASS VERTICAL. MUST be union, fully exp. in publication work. KABLE BROS. CO., Mount Morris, Ill.

PRESSMEN—CYLINDER CUTTING PRESS, folding box work, experienced. Wages $45 week. Address O L 444, Tribune.

WRAPPERS—EXPERIENCED ON FOLDING cartons and labels. Wages $20 week. Address O L 183, Tribune.

Butlers, Chauffeurs, Housemen, Etc.

COOK AND DOWNSTAIRS WORK—THOROughly experienced only need apply. References required. Sal. $75 mo. Kenwd. 5712.

Salesmen, Solicitors, Etc.

A NEAT APPEARING MAN—EARN $5-$15 DAILY. Rm. 440. 127 N. Dearborn.

WANTED—MALE HELP.

Salesmen, Solicitors, Etc.

A1 SALESMEN.

MINNEAPOLIS HONEYWELL REGULATOR COMPANY has openings for 2 experienced salesmen living west. We manufacture and sell a high grade heating specialty. This is our busy season. Men who will work hard are assured an excellent income. Apply Wednesday, 9 to 4 p. m., 6 W. Madison-st., Oak Park, 3d fl. Mr. Wilson.

A National Organization

Has openings for 5 above the average appearing salesmen. Immediate income assured. Rapid promotion to men who can qualify. Room 1146 Straus Bldg.

A MAN

mechanically inclined; must be neat, honest and willing to work hard for promotion. 11 a. m. only. Room 1502 Chicago Motor Club Bldg., 66 E. South Water-st.

ADVERTISING SALESMEN.

Experienced. Must have unquestionable character references and willingness to work. Liberal commission. Call MR. BAUGH, Randolph 4397, Monday, 9 a. m. to 4 p. m.

ADVERTISING SALESMEN — EXP. FOR reputable police magazine. Good chance for steady, industrious men. 565 W. Wabash.

AN OPPORTUNITY TO MAKE MONEY RIGHT NOW!

Work with this 34 year old successful company. You will be placed under direct supervision of our trained crew manager, who will make you money if you will work. Commission basis only to start. Will advance you to crew manager with salary when you qualify. This is an opportunity for advancement in organization with an unlimited permanent income. See Mr. Wilson.

BOHN ELECTRIC REFR. 180 N. Michigan. Rm. 818.

AT ONCE.

Three intelligent, neat appearing men who desire a permanent connection with national organization; must be willing to work 8 hours a day and start at our terms. This means about $40 per week to start. If you mean business, apply Employment Manager, Room 618, 203 N. Wabash-av.

ATTENTION, EX-ICE CREAM SALESMEN. Good money making winter proposition. Call at 933 N. Wells-st.

AUTO SALESMEN—EXP. PLYMOUTH AND De Soto. Comm. Miller, 4515 Lincoln-av.

BOND SALESMEN

To sell Real Estate bonds at present bargain prices of 20% yield; out of town and city. Apply Mr. Wilson, 134 N. La Salle, Room 808.

CANDY SALESMAN.

Exp., to sell complete line wood, hand made candy to confectionery trade in Chgo. and suburbs. Address Y J 125, Tribune.

CANVASSERS.

Money saving art. Ready seller even in hard times. State 0983 for appointment.

CASKET SALESMAN—EXPERIENCED, BY old established firm. Commission basis for Iowa territory. Address N X 7, Tribune.

COMMONWEALTH EDISON COMPANY

has openings for reliable, neat appearing young men in appliance sales work. Men with satisfactory references will be trained. See Mr. Schutze, 9 to 11 a. m. only, Room 1035, 125 S. Clark-st.

COUPON MEN—NEW DEAL; BIG MONEY. 1 to 4. 340 W. Huron-st., 5th floor.

DISTRIBUTORS—SALESMEN—NEW FIRM. "Whir-Lo" and whistling top; greater than Yo-Yo. 10c seller; samples 50c. Universal Toy, Suite 1215, 25 E. Jackson.

Do You Want $5 Hourly?

PERSONAL AND BOXED XMAS CARDS—Earn $35 to $75 weekly in spare time with INDIVIDUAL Personal Cards. Daily cash commissions. Monthly cash bonuses. Our 3 BIG BOX ASSORTMENTS bring 100 and 200% profit. Exp. unnec. Free sample book. INDIVIDUAL GREETING CARD CO. 5TH FLOOR, 220 S. STATE-ST.

EARN $4 EVERY HOUR

With our FREE $10 sample book selling the FAMOUS ARTISTS' line of Xmas greeting cards; no experience needed. FULL OR PART TIME. LIBERAL COMMISSIONS AND BIG CASH BONUSES insure you large daily income. Our 3 XMAS BOX ASSORTMENTS will easily add $50 to your other earnings. Join our nationally famous organization RIGHT NOW. Agents also wanted for outlying territories. The Process Engraving Co., Loop Offices, 209 S. State-st., 17th floor. North Side, 4554 Broadway, Room 204. South Side, 6306 Cottage Grove-av., R. 415.

EARN $4 AN HOUR.

WE PAY BIG CASH COMMISSIONS AND BONUSES for selling the finest and most reasonably priced Xmas Card line in the country. FREE $12 SAMPLE BOOK shows you earning big money at once. ALSO 100% profit for you selling our THREE BOX ASSORTMENTS in beautiful gold gift boxes. THE CAMBRIDGE PRESS, 3d floor. 202 S. State-st., Chicago.

EARN $10 DAILY.

Two live wires for special campaign, to run for period 24 hours; no selling; no canvassing; to carry; telephone leads every day; no money or signatures to get; quick money and daily; make us prove our statements. Room 1108, 185 N. Wabash-av.

EXP. ELEC. CLEANER MEN.

Don't confuse this with the ordinary ad. We can pay you more because we are a Chicago factory selling direct. Liberal terms on other cleaner sale. Very attractive deal to high class men. Investigate now. See Mr. Coyne, Rm. 4, 4802 Broadway, or Mr. Reed, Rm. 20, 6305 South Park way.

FURNITURE SALESMEN — WHOLESALE furniture corp. can use 6 exp. men; wonderful opportunity to make large commissions. Give references. ADDRESS Y P 411, TRIBUNE.

FURNITURE PIECE GOODS SALESMAN—To carry side line popular priced novelty fabrics. Chicago, Michigan, Wisconsin, etc. Write full details. Address N X 31, Tribune.

FURN. JUVENILE SPECIALTY — MUST know city buyers. Address K 293, Tribune.

JUST A REAL GOOD JOB.

DRAWING ACCOUNT AND COMMISSION. You won't become rich in six months or president next week—but if you are interested in a permanent position with a large, reliable concern, are willing to follow instructions and devote six honest hours daily for a substantial income, call at once. Preference given to men with direct to consumer experience.

Mr. Pauts, 834 W. 63d-st. Mr. Zuber, 3320 Lincoln-av. Mr. Klinenberg, 4128 W. Madison-st.

Large Public Utility

company has choice openings for several high grade, neat appearing men over 25 years of age. Only men who are willing to put in an honest day's work in return for good compensation need apply. Men selected will be thoroughly trained. Apply 8:30 to 11:30 a. m. only. 140 S. Dearborn-st., Room 1351. MR. VARDAMAN.

MEN—HERE IS A REAL MONEY MAKER. Best Christmas card seller. 21 gorgeous designs for 25c. Sell as fast as you can show them. Room 214, 711 S. Dearborn.

MAN—SELL TIES FOR 25C; LARGE COMmission. Total investment, $1.50. ROYAL CROWN MILLS, 229 W. Washington.

MEN WANTED BY WORLD-WIDE INDUStry; apply by letter only, giving age, experience, references, industry. [illegible] will be main qualification; man selected will become authorized Rawleigh dealer on [illegible] capital and taught how to establish over $3 annual business in over 200 home and farm necessities; man with auto preferred to cover routes of already users in Chicago, Evanston, Cicero, Berwyn, and other suburbs. Write immediately, Rawleigh Co., Dept. 11-F-14-N, Freeport, Ill.

MEN—WE OFFER YOU $7.50 PER DAY if you call on the leads we furnish you. Training takes 24 hours. Nothing to sell. No samples to carry. No high pressure deal here; hard work all day long is all that is necessary. Room 1104, 30 N. Lake-st.

MEN—LIVING IN HINSDALE, LA GRANGE, Wheaton, and Winnetka to sell steel radiator covers to home owners; steady and permanent. See Mr. Fleming, Rm. 5300, 8 S. Michigan-av. Wednesday only.

MEN—DEPRESSION-PROOF ITEM; COMMISSION $8.75; sells for $17.75. Every merchant buys on sight. Sold also on trial; seeing is believing. Call at Factory, 2301 W. 16th.

MEN—SELL 1ST QUALITY SUGAR FULL fash. hosiery; wholesale prices. Central Hosiery Mills, Room 811, 327 S. La Salle.

MEN—3; HIGH GRADE. AGGRESSIVE. Pay daily. 5 S. Wabash, Room 613.

NECKTIE MEN—BIG BARGAINS IN HAND made. Duc Darville, 309 S. La Salle.

PERMANENT POSITIONS.

We want ten capable men for permanent sales positions, age 24 to 36 preferred. Congenial work. Personal co-operation and training provided. Good pay. Opportunity for advancement. See Mr. Hall, 8:30 to 11:30 a. m. only, Room 1035, 125 S. Clark-st.

COMMONWEALTH EDISON COMPANY.

Sales Opportunity.

Large old established and progressive Chevrolet dealer has vacancy in sales staff. Liberal compensation plan, 100% cooperation; state age, experience and phone number. Address Y Y 188, Tribune.

SALARY AND COMMISSION.

One of the greatest life, accident and health insurance companies has openings for 3 men with proven sales ability. Apply mornings. H. C. VOORHIES, Sales Manager, Room 200, 168 N. Michigan-av.

SALESMEN—GROC. HSE. TO HSE.; FINE deal. 8-11 a. m., 1st, 2309 Archer.

SALESMAN—FOR FAST SELLING AUTO spec. Rm. 1347 First Nat. Bank Bldg.

SALESMEN—FOR CITY AND SUBURBS. Wm. Morris & Sons Co., 50th and Morgan.

SALESMEN—JOIN US AND EARN $5 TO $10 per day. 202 S. State, Rm. 1302.

HAROLD TEEN—LOLLYPOPSIE OBEYS ORDERS

WANTED—MALE HELP.
Salesmen, Solicitors, Etc.

SALESMEN
To Products of
FRIGIDAIRE CORP.
Ten men will be accepted for sales class starting MONDAY, OCTOBER 26TH thorough training, closed protected territory, Chicago & suburbs. Car necessary. Applicants will be interviewed Wednesday, Thursday and Friday, Oct. 21st, and 23d.
MR. S. M. HARRY,
9 a. m. to 5 p. m.
151 N. Michigan-av.

SALESMEN.
Are you really interested in gaining a position of merit, selling food products? One of Chicago's oldest and best known [illegible] is adding capable men to their sales force. You will be allotted protected Chicago and suburban territory on a commission basis. This is your opportunity to make excellent money and build a real future. Reply by letter, telling us about yourself and your experience. Address Y T [illegible], Tribune.

SALESMEN
[illegible] with premiums. No experience necessary. Competent demonstration will be given to those who can furnish good references and are willing to work. No others need apply. Compensation on commission basis. Apply Rm. 1007, 431 [illegible] betw. 9 and 10 a. m. only.

SALESMEN.
If you have oil burner experience we can use you in our organization; staggering [illegible] in prices. Commissions never before offered.
GLORIA LIGHT CO.,
113 N. MAY-ST.

SALESMEN.
The fastest seller ever offered; every man and woman a prospect. No competition. Can make $10 to $20 every day. Can use 10 [illegible] Room 1906 Engineering Bldg., [illegible] and Wacker-dr.

SALESMEN—EVANSTON, WAUKEGAN, AURORA, Elgin and other territories in Illinois to sell Pure Pennsylvania oil; 2-5 gallon sealed container; also drums; real future. [illegible] 1244 Chicago-av., Evanston. University 0850.

SALESMAN—FOR ESTABLISHED LINE TO cover Chicago and midwest. One experienced calling on wholesale and retail confectionery, drug and paper trade. Reply giving full particulars, age, salary, and former employers. Address N X 22, Tribune.

SALESMAN—NATIONALLY KNOWN SOAP, [illegible] polish manufacturer can use salesman with proven sales record who can train and [illegible] salesmen. Must have own auto. Give details of previous experience. Address P N 347, Tribune.

Salesmen and Canvassers
[illegible] on stores, offices, factories, etc.; [illegible] seller; every man wants one. Earn $25 to $50 weekly. 3837 W. 26th-st.
SALESMEN—NATIONALLY KNOWN SOAP [illegible] polish manufacturer can use several [illegible] with proven sales record to sell [illegible] retail trade; give details of previous experience. Address P H 85, Tribune.
SALESMEN—CAN YOU DO WHAT OTHER [illegible] are doing in the grape products industry? If so, your worries are over. [illegible] Ask to see the size of their commission checks. Suite 1916, 201 N. Wells.
SALESMEN—WITH BROAD EXP. AND CONTACTS, guaranteed future; splendid opp.; [illegible] Sept. was greatest Sept. in over 60 years. [illegible] and phone number. Address [illegible], Tribune.
SALESMEN—3 SENSIBLE MEN OF CHARACTER, anxious to build a permanent [illegible] calling on our business trade. Address [illegible], Tribune.
SALESMEN—MANY MEN IN MY FORMER [illegible] made $5,000 and up. I am [illegible] a new force. Get in on the [illegible] 166 W. Jackson.
SALESMEN—ELECTRIC CLOCK WITH [illegible] policy you sell; $1 down. [illegible] "Happy Hank" Gentile, [illegible] La Salle-st., Suite 315.
SALESMEN — CATHOLIC; NO DEPRESSION [illegible] we can use 20 good men at [illegible] Mr. D. P. O'Brien, 360 N. Michigan-av., [illegible] Guarantee Bldg., 4th floor.
SALESMAN—AN EXCEPTIONAL OPPORTUNITY [illegible] must possess initiative and sales organization ability; life position; remuneration [illegible] Address Y B 152, Tribune.
SALESMEN—WHO ARE WILLING TO [illegible] and earn $10 to $20 daily; experience [illegible] compensation in advance. [illegible] Room 1402, 7 W. Madison-st.
SALESMAN—A LARGE CORP. REQUIRES the services of a man of character, personality [illegible] compensation adequate; [illegible] 28 E. Jackson, 3d fl.
SALESMAN—SAL. AND COM.; LIVE BETW. [illegible] and 2400 west and 4800 north and [illegible] old reliable co.; steady, [illegible] Room 412, 111 W. Jackson.
SALESMAN — REFRIGERATOR EXPERIENCE [illegible] 14113 Merchandise mart.
SALESMEN—TO CALL ON COMMERCIAL [illegible] good income to the right party; [illegible] neat appearing; no exper. necessary [illegible] 166 W. Washington.
SALESMEN—I HAVE A $3.50 ITEM THAT [illegible] or owner can resist unless broke. [illegible] N. Dearborn, Rm. 744.
SALESMEN—HIGHEST TYPE, CAPABLE [illegible] interview heads big institutions. [illegible] Grant-Heller, 738 W. Van Buren.
SALESMEN—& TRAVEL $400 MO.; 3 LOCAL [illegible] weekly guar. Chicago Corp. natly. [illegible] 675 Transportation Bldg.
SALESMEN—EXPD. WITH CAR TO SELL [illegible] novelty jewelry. Established territory [illegible] Wabash. Room 302.
SALESMEN—WHOLESALE [illegible] use 6 exp. men; [illegible] make large commission.
SALESMEN—AND CREW MGRS.—FOR REFRIGERATION and electrical appliances. Apply [illegible] 4015 N. Damen.
SALESMEN—ALSO STATE DISTRIB.; FAST [illegible] burglar alarm lock for all doors; [illegible] Alarmlox, 1820 W. Grand.
SALESMEN—10, COM. $100 WKLY [illegible] for collec.; draw. acct. MR. [illegible] 6257 Eberhart, before 11 a. m.
SALESMEN—CALL'G ON GAR., GAS STA.; [illegible] invention; great demand; no comp. [illegible] 201 N. Wells, Mr. Wagner.
SALESMEN—N. DISTRIBUTORS—NEW, FAST [illegible] no comp.; ter. open. [illegible] 201 N. Wells-st., Room 600.
SALESMEN—LATEST NOVELTY, DOGS, [illegible] color appeal; make $7 [illegible] 521 N. Union-av. Andies.
SALESMEN—WITH CARS TO DISTRIBUTE [illegible] candied popcorn just out. Gd. ter. [illegible] seller. Gore, 1428 Orleans-st.
SALESMEN—SOMETHING NEW; REAL FU[illegible] Mr. Hughes, 180 W. Randolph, 4th.
SALESMEN—WITH EXP. WIRE SPECIAL[illegible] product. Address Y J 422, Tribune.
SALESMEN—WITH CARS, NEW AUTO SPE[illegible] quick money. 4533 Broadway.
SALESMEN—TO SELL WHOLESALE GRO[illegible] pos. 466 W. Chicago-av.
SALESMEN—NOTHING TO SELL; NEW; [illegible] basis. Call at 2407 W. Ohio-st.
SALESMEN—GOOD, EXPD. MEN [illegible] 0552, bet. 9-12 a. m. for apt.
SALESMEN—CAN MAKE GOOD LIVING [illegible] our article to retail trade; liberal [illegible] 626 Federal, 2d fl.

STUDENTS, YOUNG MEN.
[illegible] to consumer the Knute Rockne football [illegible] world series baseball game, complete with Graham McNamee radio score [illegible] The perfect Christmas gift for boys. [illegible] commission only. Benoliels, Inc., 1426 Merchandise Mart, Chicago.
SALESMAN—FOR LAUNDRY DRIVER; [illegible] soliciting house to house experience [illegible] $200 cash bond required. Apply [illegible] Laundry Co., 1221 N. Oakley.

Miscellaneous.
THE FULLER BRUSH CO. HAS CREATED [illegible] for 3 men on West Side; must be neat appearing. Apply 2 to 5. [illegible] Madison-st. Room 806.

COLORED MEN.
[illegible] work. Apply today, start Thursday. [illegible] Cottage Grove.

MEN WITH AUTOS
[illegible] routes. Call Superior 1216 for [illegible]

COLLECTOR — WITH CAR. MUST HAVE [illegible] agency experience. Salary and [illegible] Opportunity for live wire. 3d [illegible] Jackson-blvd.
[illegible] AT ONCE; STEADY EMPLOYMENT [illegible] order taking department; [illegible] necessary. Rm. 408, 222 N. [illegible]
[illegible] WIDE AWAKE, ACTIVE [illegible] positions; willing to work [illegible] a week. Apply 2 to 5. [illegible] Halsted-st., Room 201.
[illegible] LEARN TO SELL; GOOD PAY. YOU [illegible] no investment; we hire and train [illegible] today. Mather Tower, 10th floor.
[illegible] YOUNG; WITH RETAIL OR CLERICAL [illegible] for other line; good pay. [illegible] 36 S. State-st., Rm. 714.
MAN AND WIFE—GIVE SERVICES IN HOME [illegible] for furn. apt.; $1,000 surety [illegible] Address E 356, Tribune.
[illegible] OPPORT. FOR YOUNG MAN IN [illegible] underwear dept.; training [illegible] Call 9-12, Rm. 403, 53 W. Jackson.
[illegible] MEN—3, NOT OVER 20, FOR SPE[illegible] salary and commission. Room [illegible] Clark-st.
[illegible] 5; YOUNG, NEAT APPEAR. [illegible] contact; Daily News and American; [illegible] wk. 58 E. Washington, 610.
[illegible] NEAT APPEARING, WITH CAR [illegible] unlimited future; about [illegible] 1344 E. 63d-st., Room 1.
[illegible] NEAT LOOKING, FOR CITY [illegible] pay to start. See MR. PRIDE. [illegible] Lawrence-av., Room 6.
[illegible] NEAT APPEARING, TO WORK [illegible] good earnings to right party. [illegible] 3448 W. North-av.
[illegible] MEN—2, OVER 21; STEADY; AP[illegible] for work. R. 508, 130 N. Wells.
[illegible] GOOD MEN—MUST BE NEAT; [illegible] 190 N. State-st., Rm. 1206.

WANTED—MALE HELP.
Miscellaneous.

—MEN—
MANY MEN ARE UNAWARE THAT THEY COULD ADAPT THEMSELVES TO SPECIALTY SALES WORK AND MAKE FROM $5,000 TO $12,000 A YEAR REGULARLY. WE HAVE OPENINGS FOR MEN OF CHARACTER WHO WOULD LIKE TO LEARN TO DO THIS WORK AND WHO WILL ADAPT THEMSELVES TO THE REQUIREMENTS OF THESE POSITIONS.

ADAPTABILITY AND CHARACTER are the two prime qualifications for the man who would learn to do our work successfully, and to succeed permanently. It is not so much a question of ability as one of adaptability. Sometimes this takes time and practice, and those who apply for these positions must be willing and able to get along on nominal earnings while learning.

TO SOME MEN, at the beginning, this means only $150 to $200 per month. Unfortunately, some are mistaken in their qualifications, do not grasp even the rudiments of the instruction, or do not manifest any adaptability—and fail outright. Others immediately make $300, $400 and some as high as $1,000 the first month.

THE FIRST REQUIREMENT, therefore, is adaptability. Then, after some skill is acquired and a man is successfully under way, it is more largely a matter of character. Our men work by themselves under their own direction. They must go out and interview prospective buyers through their own initiative and of their own volition. This requires self-reliance. A good, full day's work must be done every day, regardless of success or disappointment. This requires courage, optimism and industrious habits of thought. These things are matters of character, and a man must possess or cultivate these qualifications to secure success in this work.

DO NOT apply for a position or do not pursue this work under a mistaken impression that it is easy or that there is some easy way to do it. It is not "easy"—and there is no "easy" way; but, on the other hand, it most certainly is not hard, for the man who knows that one must work if he is to make $5,000 a year, and that one must get really enthusiastic about something if he is to make $10,000 or $12,000 out of it, regardless of what it is.

IN OUR CHICAGO organization we have the above qualities and qualifications in a most remarkable degree—undoubtedly the most substantial, the happiest, and the most successful assemblage of specialty salesmen in the world of business today. At no time during the entire time our company has been in business has it been so successful as at present. This is true of our Chicago branch, of our national business from coast to coast, and likewise of our world business. But such progress has been the history of our business since the invention of this wonderful product.

THE FIRST MODEL of this product was introduced in Europe and captured one market after another as fast as organizations could be employed and manufacturing extended. Today we have five great European factories, and our sales there are greater than the combined sales of all other companies attempting to compete in those markets.

LESS THAN TWO YEARS AGO the present model of this product was introduced in the United States and the results to date are of most astonishing success. September was the twentieth successive record sales month, and October already assures another record. It is predicted the American factory will surpass the combined output of the European factories.

WITH SUCH A PRODUCT in an unlimited market there is unlimited opportunity for the man who has adaptability and the character to make himself go ahead daily and do the things he learns how to do successfully. In this branch there is mutual respect and confidence between management and men, an attitude of management and habits of thinking which engender good will; a manifestation of character throughout the organization which is support, encouragement and inspiration for the new man—an organization that takes pride in itself and in its business.

IF YOU QUALIFY for such opportunities and would like to secure a permanent place in successful specialty sales work, SEE: Mr. M. M. Meadows, 7341 Cottage Grove-av., Suite 240; Mr. John H. Wright, 1046 Wilson-av., Suite 215; Mr. L. W. Faulkner, 5967 W. Madison-st., Suite 11-14 [east end of hall]; Mr. Geo. Bohen, Olympic Bldg., Hall No. 3, 22d and Lombard-sts., Cicero, Ill., 9-12, 1-4 P. M.

EXCEPTIONAL POSITION.
Position offering permanency, good pay and assurance of rapid advancement is open to 3 men of average intelligence who desire to learn stock brokerage business; good appearance plus pleasing personality all that is required. Applicant selected will receive a thorough training. Apply 9:30 a. m.
ROOM 320, 30 N. LA SALLE.

FOUR YOUNG MEN.
An exceptional opportunity for 4 ambitious young men of neat appearance to take orders for a large public service company. No selling experience necessary. Apply today, 8:30 to 11:30 a. m. only. 146 S. Dearborn-st., Room 251. MR. VARDAMAN.

AN OPPORTUNITY
For a few neat appearing men to join local force of large national organization; men living on South Side preferred; earnings start immediately. Apply 10 a. m. and 2 p. m., Room 1107, 139 N. Clark-st.

A YOUNG MAN.
Chicago mfr. has position for intelligent, neat appearing man, age 24 to 30; about $37.50 a week to start; permanent position with opportunity to advance. Gentiles. Mr. Braden, 9 to 12, R. 312, 520 N. Michigan.

MAN — BETWEEN 25 AND 55, FOR RESPONSIBLE position; no selling to do; must have small car and $1,600 for equipment and supplies; business established; salary $60 per week. Write giving phone number. Address O L 198, Tribune.
NEWSPAPER MAN—CIRCULATION, ADVERTISING or business mgr., with car, to complete staff now contracting circulation and advertising campaigns; Illinois territory; permanent. Phone Wabash 5807 or address Y S 375, Tribune.

4 MEN WANTED.
We want 4 men. Must be neat looking; fair pay to start. Apply after 1 p. m. J. B. Johnson, 336 W. 63d-st.; 425 S. Cicero-av.

AT ONCE!
WANTED—
2 neat appearing men; must be willing to do any kind of work. Apply 8:30 to 10:30 a. m. 241 N. CRAWFORD-AV.

MAN—YOUNG.
15 openings; special work; good pay; permanent. Apply Wednesday, 9 a. m. SAFETY WET WASH, 2927 W. Van Buren.

MAGAZINE MEN.
Old proposition; big commission; city or road work; new Collier plan. See Mr. Dalton, 508 S. Dearborn-st., Room 1135.

MEN—YOUNG; NEAT, BRIGHT, 18 TO 25, to assist sales manager traveling by automobile; good earnings on commission basis; trips are long and interesting. Phone for interview Albany 2691.
MEN—3, AMBITIOUS, TO ACT AS SERVICE men, N. W. Side; must be neat; best references required. Apply 1 to 5. 1951 Irving Park-blvd., Room 507.
4 COLLECTORS FOR REGULAR MONTHLY accts. Experience not necessary. Surety bond required. Apply at 10 a. m., Rm. 408, 205 W. Wacker-dr.

Help Wanted with Investment.
MAN TO BUY TRUCK WITH 3 YEAR hauling contract. 4125 Emerald-av.
MAN WITH $1,250 TO BUY TRUCK WITH long dis. haul. contract. 1132 W. Harrison.

Employment Agencies.
MECH. ENG. [FOUNDRY EXP.] $200
CHEMIST [Paint] 150
O'Shea Empl. System, R. 505, 64 E. Jackson.
STENO., KNOWL. FREIGHT RATES ...$175
INTERLINE PERCENTAGE CLERK.. 150
ASSOC. SERVICE, R. 1204, 10 N. Clark.
COMPOSITOR—ALL AROUND EXP., $50. Executives' Personnel, 540 N. Mich., R. 812.
HEAD JANITOR—LP. OFC. BLDG.; EXP. $40 CASS Empl., 19 N. Clark-st., 10th flr.

WANTED—MALE HELP.
Employment Service.

BRANCH MANAGER—LUB. OIL; $5,000 UP.
SALESMEN—Color plate engraving, $200, exp.; dry cleaning equip., comm.; pumps and tanks, comm. ELLIOTT-FISHER BKKPR., $150. Stenographer, $125.
BUSINESS MEN'S CLEARING HOUSE,
209 S. STATE-ST. 7TH FLOOR.

CREW MANAGER—WITH CAR. $35. DRAW.
Registered Pharmacist, Illinois ....$30-$40
Steno.-Secretary, not over 30 ....$180
Boy with motorcycle ....$18 a Week
NORTH SIDE CONSOLIDATED,
Suite 308. 4750 Sheridan-rd.

FACTORY SUPT., TANKS $400
Senior Industrial Engineer 450
Sr. Accountant, Income Tax exp. 350
Accountant, Bank experience 300
Private Executive Secretary 200
HARRISON, INC., 20 W. Jackson, Rm. 1309.

STENO.-SECY., $175-$200.
La Salle-st. brokerage or banking exp. required. University grad. under 35 yrs. of age. GLADER AGENCY, 220 S. STATE-ST., SUITE 1208.

RADIO SERVICE MAN $30
FORD MECH., $30 | SODA BOY $14
FORD ARMATURE WINDER $30
COMPOSITORS $30
Jackson Agency, 64 E. Jackson, Room 509.

SALESMAN—YOUNG, OUT OF STATE..$35
A-1 FILLING STA. AND GREASER .. 25
MECHANICS, WASHERS, COMB. FLOOR.
CHI. GAR. OWN., 309 S. LA SALLE, R. 101.

Placement Man—Open Desk.
GOOD PROPOSITION TO RIGHT PARTY. CASS EMPL., 10 N. CLARK-ST., 10TH FL.
SALESMEN — EXPERIENCED. CALL BEFORE 1. SALESMEN'S SERVICE ASSOCIATION, ROOM 208, 309 S. LA SALLE-ST.
2 NAME PLATE ETCHERS; 1 YG. PROOF prtg. exp. on metal, $25; 1 auto radio installer. CUT RATE, 108 N. Dearborn.
EMPLOYMENT SERVICE FOR PROFESSIONAL ENGINEERS. AM. ASSN. OF ENGINEERS, 8 S. Michigan.

TRADE SCHOOLS.
FIT IN HERE.
You Can Fill a Better Position
BY LEARNING BARBERING AT MOLER'S.
BECAUSE . . .
Hundreds of Barbers are returning to Moler's for the more professional degree and are creating many vacancies . . . one of which you can fill by starting now.
AT MOLER'S
YOU can earn some money and your meals while attending. YOU have two schools to select from. YOU can start at once, no matter what your financial condition may be.
OPEN EVERY DAY AND EVENING.
Call, write, or phone.
MOLER SYSTEM,
59 E. MONROE-ST. CENTRAL 6393.
CHICAGO, ILL.

Electricity—Radio
Television—Refrigeration.
Prices Cut 50-75 Per Cent.
On our Special Courses in Radio Service, Television, Broadcasting, Code Practice, Electric Refrigeration, Electric Arc Welding, Auto and Aviation Ignition, Motor Maintenance and Operation, etc. Three evenings a week. Tuition as low as $34. Small down payment. Easy terms. Free employment service. Call any day or evening or phone or write for free catalog.
Coyne Electrical, Radio Schl.
512 S. Paulina-st. Founded 1899. West 3121.

TOOL & DIE MAKING
MACHINIST TRADE AND DESIGNING.
AUTOMATIC SCREW MACHINES.
Learn easily and quickly on finest machinery. Experts train you on actual blueprint work; days, eves.; no books; no lessons. Easy terms. Free employment service. Come in, phone, or write for FREE Catalog "A."
ALLIED SCREW MACHINE CO., INC.,
524 W. Monroe-st. Ph. State 1468.

ASSURE YOUR FUTURE.
Learn a trade that offers you unlimited earnings and steady employment. Electric Refrigeration industry needs trained men; prepare now for this fast growing field; complete course by practical shop work; big reduction on tuition fee as low as $15 to $20 down, balance E-Z terms. Join our new classes. Day or eve.
STERLE INST., 118 W. Ohio. Whi. 6756.

SPECIAL NOTICE!
By a new plan, just developed, a limited number can learn DRAFTING or Engineering at lowest cost. Rates as low as $5 or $10 per month. Day, evening, or home study. Act promptly. Call, write, or phone.
CHICAGO TECHNICAL COLLEGE.
95A College Bldg., 118 E. 26th-st., nr. Mich.

WANT BIGGER PAY? YOU CAN GET IT as a chauffeur. All sorts of good openings at this season. For $15 we train you, guar. your license and place you. Chauff. Instr. Serv., 5345 Cottage Grove-av. Open eves.
SPECIAL OFFER FOR LIMITED TIME only. Tri-City Barber College, Inc. We train you thoroughly. Under state supervision. Call at 610 W. Madison or 809 S. State.
LEARN AUTO TRADE OR WELDING. BY ACTUAL SHOP WORK. Free employment help while learning. Federal Eng., 2040 Washington. Day, eves.
LEARN WATCHMAKING—DAY OR NIGHT. Catalog free. CHICAGO SCHOOL OF WATCHMAKING, 155 N. CLARK-ST.
RADIO-TELEVISION INST. TRAINS YOU while working for better paid jobs. Tuition $5 mo. Rm. 1019, 205 W. Wacker-dr.
LEARN SCIENTIFIC SWEDISH MASSAGE. 6 wks. course. Day or eve. classes. National Col., 20 N. Ashland-blvd. Seeley 6940.
LEARN AUTO, AVIATION, WELDING, RADIO, Electricity, Refrig.; courses $15 up. Greer Shop Training, 2020 S. Wabash-av.

WANTED—FEMALE HELP.
Stores and Offices.

ASSISTANT TO MANAGER — TO TAKE care of credits, collections. Apply 3823 Ogden-av.
EXPERIENCED LAW STENOGRAPHER. Gentile, in small law office. Splendid position for capable, dependable girl. Salary to start $20. Address K 332, Tribune.
FILE CLERK—EXPERIENCED, ABLE TO operate switchboard and typewriter; $15 per week. Address K 291, Tribune.
GIRL—FOR PART TIME STENOGRAPHIC work, mostly evenings; small pay to start; must live nearby. Call Wednesday between 4 and 7 p. m. 1447 N. Dearborn, Rm. 114.
SALESLADIES—EXPERIENCED SELLING dresses; state age, experience, salary, references. Address Y J 573, Tribune.
SALESLADY—EXP. COATS AND DRESSES. 3 days a week; salary and comm. 400 S. State, 2d flr.
SALESLADY — EXPD.; STEADY WORK. I-D Dress Shop, 2541 N. Kedzie-blvd.
SALESLADIES—WITH YEARS OF EXPER. to sell fur coats. 321 W. Adams-st.
SALESWOMEN—EXPERIENCED IN COATS and dresses, for several of our stores. Gay Time Frocks, 1286 Milwaukee-av.
STENO.-CLERK-SWITCHBOARD—TO HANDLE prospect system for factory branch located within 2 blocks of Wrigley bldg; $65 to start; splendid opportunity for advancement; give telephone number and details regarding previous experience. Address Y P 408, Tribune.
STENOGRAPHER—EXPERIENCED; STATE age, experience, salary expected. Address Y T 297, Tribune.

Executives and Managers.
LADY AS ASST. TO EXEC.; MUST HAVE Stock or Bond Selling exp. Apply Mgr., Rm. 806, 310 S. Michigan.

Factory and Trades.
BEAUTY SHOP MGR.—LOOP; MUST BE all around operator, exp. handle help and customers. Address Y J 423, Tribune.
BEAUTY OPERATORS—2; ALL AROUND expert. 3946 W. 63d-st.
COOKING—KNOWL. FOOD CHEMISTRY, dietetics in cure of disease. Address J 424, Tribune.
DESIGNER—EXPERIENCED, FOR $1 LINE of house dresses and pajamas. RADIANT FROCK CO., 330 S. Market.
FUR FINISHERS—EXPERIENCED. APPLY 5956 W. Division-st.
FUR FINISHER—EXPERIENCED. APPLY 2737 W. 63d-st.
HAND BEADERS AND EMBROIDERERS—For home work. Exper. only. 224 S. Market-st., 2d floor.
SILK SHADE MAKERS — EXPERIENCED only. BLONN, INC., 913 Roosevelt-rd.

Household Help.
WOMAN—MIDDLE AGED, GEN. HSWK., no washing; nice home. Call between 9-12 A. M., Saginaw 5096.
WOMAN—GEN. HSWK.; NO LAUNDRY; priv. rm.; gd. home; $6. Hollycourt 0156.

WANTED—FEMALE HELP.
Household Help.

GIRL—WHITE, YOUNG, GEN. HSWK., ASSIST with children. No cook, or wash. Priv. rm., fine home. $5. Hollycourt 3116.
GIRL—WHITE, GEN. HSWK., ASSIST WITH baby; no washing; good home; own rm. KAGAN, 1323 Fargo-av. Briargate 1392.
GIRL—HSWK.; NEAT, CAPABLE, WHITE, 25 yrs. or older; 1 child; apt., so. side. Refs. Address X O 404, Tribune.
GIRL—WHITE, NEAT, COMPETENT; GEN. hsewk.; 1 child; stay. Briargate 2185.
GIRL—WH., 18 YRS. OR OVER; LGT. hswk.; gd. home; $5. Rogers Park 10012.
GIRL—WH.; STAY NIGHTS; GEN. HSWK.; $6. Lansing, 7014 Crandon. Fairfax 8595.
GIRL—YOUNG, ASSIST HSWK.; SMALL family. 734 Buckingham-pl. Wishner.
GIRL—WHITE; GEN. HSWK.; GD. COOK; $10 wk. Home nights. Wellington 9012.
GIRL—WHITE, OVER 20, EXP. WITH 1½ year child; gen. hswk. Briargate 8885.
GIRL—WHITE, GENL. HSWK.; BABY; PRI. rm.; refs.; $5. 663 Wellington. Roper.
GIRL—IN MOTHERLESS HOME. PH. LAfayette 2536 or call 3130 W. 39th-st.
GIRL—WHITE, GENERAL HOUSEWORK, cooking; good home. Briargate 7911.
GIRL—YOUNG, GEN. HSWK., PLAIN COOK. Priv. rm. $6. 914 Winona, 2d apt.
GIRL — WHITE; GEN. HSWK.; SMALL family. Apply Hirsch, 4908 Warner-av.
GIRL OR WOMAN—FOR GENERAL HSWK. References. 6136 Addison-st.
GIRL—WHITE, GENL. HSWK., ASSIST WI. cooking. Call Rogers Park 6589.
GIRL—YOUNG, FOR LGT. HSEWK., STAY nights. 8214 Vernon. Triangle 3557.
HSWK.—EXP., WHITE; GD. COOK, LAUND.; ref. req.; stay; $8. 854 Ainslie. Sun. 8403.
MAID—SECOND; EXPERIENCED; WHITE; city references required. Phone after 8:30 a. m., Longbeach 0413.
MAID—WHITE, NEAT APPEAR, GD. CK. City refs. Buckingham 9795.
MOTHER'S HELPER—WHITE, YOUNG GIRL. Lt. hswk. Stay. Independence 4028.

Clubs, Hotels, and Restaurants.
COOK—ALL AROUND WOMAN CAPABLE of helping to put over a large dining room. World's Fair location. Address Y N 462, Tribune.
COOK—RESTAURANT; PASTRY; CATERer's helper; or half days' work. Ken. 9055.
WAITRESS—YOUNG, NEAT, EXPERIENCED. 163 W. Harrison-st.
WAITRESSES — YOUNG, NEAT APPEARance. Apply 5915 Wentworth-av.

Saleswomen.
A GENUINE OPPORTUNITY FOR MATURE women; good pay, short hours; no experience necessary. Call 9 to 12. Trixy Corset Company, 916 Stevens Bldg., 17 N. State-st.

Can You Use $50 Weekly?
PERSONAL AND BOXED XMAS CARDS. Earn $35 to $75 weekly in spare time with INDIVIDUAL Personal Cards. Daily cash commissions. Monthly cash bonuses. Our 3 BIG BOX ASSORTMENTS bring 100 and 200% profit. Exp. unnec. Free sample book. INDIVIDUAL GREETING CARD CO., 5TH FLOOR, 220 S. STATE-ST.
CANVASSERS—EXPERIENCED PREF., LIVING on South Side, to sell one of the most talked of items in America today; minimum resistance; come ready to work. 209 N. State-st., Chicago.
CANVASSERS—EXPD. SAL. AND COMMISsion. 4421 Milwaukee-av. Apply early.

EARN $4 EVERY HOUR.
With our FREE $10 sample book. Selling the FAMOUS ARTISTS' line of XMAS greeting cards. No experience needed. FULL OR SPARE TIME. LIBERAL COMMISSIONS AND BIG CASH BONUSES assure you large daily income. Our 3 XMAS BOX ASSORTMENTS will easily add $10 to your other earnings. Join our nationally famous organization RIGHT NOW. Agents also wanted for outlying territories.
The Process Engraving Co.,
Loop office, 209 S. State, 17th Floor, North Side, 4554 Broadway, Room 324, South Side, 6306 Cottage Grove-av., R. 413.

EARN $4 AN HOUR.
WE PAY BIG CASH COMMISSIONS AND BONUSES for selling the finest and most reasonably priced Xmas card line in the country. FREE $12 SAMPLE BOOK starts you earning big money at once. ALSO 100% profit for you selling our THREE BOX ASSORTMENTS in beautiful and gift boxes.
THE CAMBRIDGE PRESS,
3d floor, 202 S. State-st. Chicago.

EARN BIG MONEY SELLING FINEST Xmas card box assortments; 35c box up. BEAUTIFUL GOLD MONOGRAMS. Also personal cards. Elite Co., 184 W. Washington.
GIRLS—NO EXP. NEC.; LIBERAL COMM.; $4 to $10 per day. R. 421, 115 S. Dearbn.
HAVE YOU FOUND YOUR RIGHT NICHE in the business world? If not, we can place you advantageously. Call from 9 to 4. 1632 Stevens Bldg., DeWitt.
LADY—PAROCHIAL SCHOOL GRADUATE, to call on the sisters. Sales experience and automobile essential. Call Miss Ryan, Superior 4660.
LADIES—HIGH CLASS; HSE. TO HSE. EXP. 2133 N. California. Brunswick 2266.

JUST A REAL GOOD JOB.
DRAWING ACCOUNT AND COMMISSION. You won't become rich in six months nor president next week—but, if you are seeking a permanent position with a large, reliable concern, are willing to follow instructions and devote six honest hours daily for a substantial income, call at once.
Mr. Pautz, 834 W. 63d-st.
Mr. Zuber, 3320 Lincoln-av.
Mr. Klinenberg, 4128 W. Madison-st.

SALESLADIES—10,
for Chicago and suburbs; good opportunity from now until Christmas. Merr. 4661.

SALESWOMEN — NEAT, INTELLIGENT, call on lawyers, bankers, executives. Rathbun-Grant-Heller, 738 W. Van Buren.
SALESLADIES — 3, OVER 30; PREVIOUS exp. not necessary; $4 daily while learning; refs. Mr. Logan, 234 S. Wells-st., 4th fl.
SALESLADIES — EXCEL. TERR.; WHOLEsale cosmetic trade; com.; earnings unlim. Apply after 10 a.m., 80 W. Washington, 410.
SALESWOMEN — AMBITIOUS; EARNINGS $25 to $30 weekly. Call Randolph 2067 for appointment.
SALESLADIES — EARN MONEY EVERY day; sell finest box asstd Xmas cards. Big profit. Gerlach Art Co., 6219 N. Claremont.
SALESLADIES—EARN $3 MIN. PER DAY. Call 8:30-12, 612 N. Michigan, Rm. 316.
SALESLADIES—CHGO. AND SUB. SAL., comm.; best line. Address K 289, Tribune.
SOLICITORS — CLEANING AND DYEING plant. Salary, commission. North Side residents. Apply 6318 N. Western-av.
SOLICITORS — WANTED; SALARY AND commission. 3400 Lawrence-av.
WOMEN — SELL A GUARANTEED FULL fashioned silk stocking for 69c a pair; exceptional value; earn $5 to $10 daily; full or part time; credit extended. ROYAL CROWN MILLS, 229 W. Washington.
WOMEN CANVASSERS — NOTHING TO sell. New; commission basis. Call 2407 W. Ohio-st., 3d floor.
WOMAN—OVER 25, REFINEMENT AND personality more essential than business exp.; permanent. Bittersweet 1771.

$3 PER DAY.
3 salesladies for permanent work with large local company; positions must be filled at once. Phone North Side Longbeach 7811 or South Side, Ambassador 2242 for appointment.

$18 PER WEEK.
2 salesladies over 28 years of age for pleasant, permanent work on west side. A salary and bonus to those selected. Telephone Kedzie 3172 for appointment.

Miscellaneous.
WOMEN — SELL DRESSES FROM YOUR home. Commissions are very big; selection over 100 styles; no investment needed. ROYAL CROWN MILLS, 229 W. Washington.
WOMEN—6, NEAT, STEADY; HALF DAYS, $18-$24 per wk.; no exp. nec. A. Lauzette, Inc., 109 W. Austin-av., 3d flr.
LADIES—WITH SOME RETAIL OR CLERical exp. for other line; about $25 week. Real Silk Hosiery, 36 S. State, Rm. 714.
TEACHER OR COLLEGE GRADUATE—FOR Christian [Prot.] work. Write fully, give phone. Address O O 154, Tribune.
MAGAZINE GIRLS, OR OF THAT NATURE—4 neat, refined, 18-23. Apply A. N. Gibson, Mansfield Apts., 6432 Cottage Grove.
GIRLS, 7—NEAT, 18 TO 22; SPECL. WK. $18, when qual. 3247 Broadway, Room B.
WOMEN—SENSIBLE, SOUTH SIDE; SELLing experience helpful, but not necessary. Hemlock 2102, between 9-4:30.
WOMEN—5, PERMANENT POSITIONS; LOcal concern. 221 N. La Salle, Rm. 1358.
WOMEN—EXP. WORK FANCY PILLOWS at home. $1.25; refs. 3436 Lawrence-av.
GIRLS—AGGRESSIVE, FOR HARD WORK 5 y. bus. exp. 30 W. Washington, R. 1200.

WANTED—FEMALE HELP.
Miscellaneous.

EXCEPTIONAL POSITION.
Position offering permanency, good pay and assurance of rapid advancement is open to 3 women of average intelligence who desire to learn stock brokerage business; good appearance plus pleasing personality all that is required. Applicant selected will receive a thorough training. Apply after 9:30 a. m.
ROOM 320, 30 N. LA SALLE-ST.

Exceptional Opportunity.
A mature, capable woman whose education, refinement, and pleasing personality qualifies her to represent a responsible, fast growing women's organization where ability is recognized and rewarded. Compensation unusual from the very start. Self-confidence and initiative necessary. Must be free to travel or work where live. Call immediately or write H. A. Shepard, 180 N. Michigan.

SALARIED POSITION.
A nationally known Illinois firm has a permanent salaried position open immediately for a competent woman to travel. Must possess alertness, tact, education, and good personality. Age 28-45. Also a permanent position open in Chicago. Apply 203 N. Wabash-av. Ask for MRS. DEXTER.

SALARIED POSITION.
Permanent position open at once for capable woman of good appearance, age 28-48, 4 yrs.' high school education or better, free to travel. Position pays salary and offers opportunity for advancement. Another position open in Chicago. See MISS FLAHERTY, 1000 N. Dearborn-st., between 9 and 2.

30 DANCING INSTRUCTRESSES.
Neat appearing, 18 to 23; short hours; good pay. Apply after 2 p. m. Capitol Academy, 159 N. State, 4th floor.

LADY — UNUSUAL OPPORTUNITY FOR lady of culture and refinement, over 25, with H. S. or college education in our extension dept.; 9-4 daily; business exp. unnecessary; good pay and perm. Call 9-12, Mrs. Weakley, 508 S. Dearborn, Rm. 1240.

POSITIONS NOW OPEN
for a few mature women interested in a permanent connection; exceptional earning possibilities. See Mrs. Randolph, Rm. 320 Atlas Bldg., 30 E. Randolph-st.

WOMAN—UNUSUAL OPPORTUNITY FOR woman over 25 to establish own business without usual burden of stock and overhead expense. Give phone. Address O L 192, Tribune.
TEACHER INTERESTED IN BUSINESS CAreer, where teaching experience is a valuable asset; to one capable of assuming bigger and broader responsibilities such an opportunity is open. Address M G 585, Tribune.
GIRLS—12, 18-25 YRS., DISTRIBUTE CIRculars to motorists; must be personally attractive. Apply between 4-5 p. m. or 7-8 p. m. today. Bulk Service Station, 2958 N. Ashland.

COLORED WOMEN
for special work. Apply today, start Thursday. 5249 Cottage Grove.

LADIES — 3, HOSIERY AND LINGERIE sales; no canvassing; about $18 samples free. All Silk Corp., 162 N. State, R. 807.
WOMEN—$300,000 FOOD CORP. CAN USE the services of a few married ladies, full or part time. 2309 Archer-av., 1st, 11 a. m., or C. H. Lambert, 6632 Kimbark, 1st, 8-11 a.m.
A1 COSMETIC, OPEN AND CLOSE DEMN., expd. only. 549 W. Randolph. R. 716.

Employment Agencies.
STENO.-SECRETARY, $125
Age 24-26 yrs.; gentile; at least 2 yrs.' univ. educa.; must have typed financial statements, use calculating machine, and live on South Side. A real opportunity.
DAVIS PERSONNEL, ONE NO. LA SALLE.

GIRLS—NO EXP. LEARN WAITRESS..$10
STEAM TABLE $50 | BUTTER WRAP. $16
OLIVE PACKRS..$15 | POWER MACH..$18
WAITRESSES ..$15 | FACTRY. NO EX. $10
TRIANGLE, INC., 20 EAST JACKSON.

WAITRESSES—LG. & SH. HRS., $6 14, M. T.
COOK—6 days ....$18, M.
SODA DISPENS., $14, M.; VEG COOK, $15, M
GIRLS—Gen. housework ....$6-12 R.B.
Jackson Agency, 64 E. Jackson, R. 507.

C-R-A-I-G A-G-E-N-C-Y.
STENO.-SECY., German translation..$110
LEGAL STENO.-SECY., loop, start......$110
STENO.-SECY., speedy, a. w........$25
209 S. STATE-ST., ROOM 708.

PAGEANT DIRECTOR [SCHOOL].
Asst. Librarian. Art Teacher.
ALLIED PROFESSIONAL BUREAUS,
Marshall Field Annex. Ph. State 5955.

PLACEMENT WOMAN—DOMESTIC HELP.
to 28 years or over. See Mr. Hutton.
NORTH SIDE CONSOLIDATED,
Suite 308, 4750 Sheridan-rd.

BKKPR.—F. C.; LOOP; NICE OFFICE, $95
STENO.—Surety bond exp. only.......$85
O'Shea Empl. System, 64 E. Jackson, R. 507.

COOK, PRI. $15, R.B. | CLEANING .....$55, B.
Shirt Finishers, $18 | Hamaids ...$7-12, r., b.
MORRELL AGENCY, 306 W. MADISON-ST.

ZINSER PERSONNEL SERVICE—
COMMERCIAL AND MEDICAL DEPTS.,
140 S. DEARBORN-ST.

STENO.—SIMPLE BKKPG. EXP. $25
Waitress, Soda Grls, [Genl. hsewk ...$8-15
S-H-A-Y, 14 W. Washington.

CORBOY SERVICE.
Secy.—Part time; live in Lake Forest. 20 W. Jackson-blvd., Rm. 1508. Wab. 9284.

17 HOUSEMAIDS—$5-$12.
GROVE, 852 E. 63D-ST.

TRADE SCHOOLS.
BURNHAM
School of Beauty Culture,
Largest, oldest school in America. Moderate tuition. Convenient payments. Day, evening classes. Call at once or write for free booklet.
E. BURNHAM (Desk 46),
138 N. STATE. RANDOLPH 3355.

LEARN SWITCHBOARD ON BUSY CORD dial boards. COMPTOMETRY, 15-30 days. CASHIERS, 1 week; change machines, etc. All duties. Positions. GREGG-MUNSON-PITMAN review or compl. courses. BKKPG., 1 mo. or longer courses. Also TYPING and FILING. Exchange tuition for part time positions. Also rm., brd., good wages for part time. Chi. Bus. Coll., 190 N. State. Fra. 4122.

Free Demonstration.
Thursday, 5:30 and 7:30 p. m.
SPEEDWRITING
Shorthand in 6 weeks—at lower cost. NEWMAN SPEEDWRITING INSTITUTE, 12th Floor, 30 N. Dearborn. Fra. 2435.

SWITCHBOARD—7 DAYS.
Actually use office, hotel dial, and Dr.'s brds. Pr. Branch Exchange, 7 rooms. Reception. Positions. Visit Eve. or Day SCHOOL, 921 Marshall Field Annex, 24 N. Wabash.

WHY WASTE YOUR TIME?
Old est. college offers a chance to earn way through course without help from family. Call or write Metropolitan Bus. College, 37 S. Wabash-av. Ran. 2637. Miss Stone.

LEARN SWITCHBOARD
in 7 days by actual work on real office, hotel, and dial board; employ. service; earn $20-$25 week to start. NATIONAL BUSINESS INST., 427 Diversey-pkwy. Div. 5840.

LEARN CASHIERING
in 5 days; small charge; employment service for all; drug stores, theaters, restaurants, hotels; pay $20-$30 week. National Business Inst., 427 Diversey-pkwy. Diversey 5840.

Recognized Hotel School.
FREE EMPLOYMENT. OPEN EVENINGS. HOTEL EXECUTIVE TRAINING SCHOOL, 105 W. MONROE. 9TH FLOOR.

BEAUTY CULTURE!
For those who want the best in training.
GERTRUDE HALE SCHOOL,
30 N. DEARBORN-ST. 3D FLOOR.

SEWING MACHINE OPERATORS EARN up to $35 a week; easily learned. Day or eve. Low cost. Master School, 190 N. State.
THE CHICAGO HAIRDRESSING ACADEMY. THE school for HAIRDRESSING AND BEAUTY CULTURE, 64 W. RANDOLPH-ST.
CHANCE TO EARN $12 WEEK IN FINE home while learn. Pract. or Child Nursing eves. Call, write. 159 N. State, Rm. 1322-T.
MIDWEST BEAUTY COLLEGE, LTD. Practical training, low tuition. Terms. 5 N. Wabash-av., Suite 705-10. Ran. 9221.
SPECIAL BEAUTY CULTURE TRAINING—Visit Elizabeth McGrath or get free book. American School, 190 N. State. Dear. 0627.
HOTELS NEED TRAINED WOMEN — BIG pay. Learn at home. Write Lewis Hotel Training Schools, Desk 746, Washington, D.C.
LEARN BEAUTY CULTURE. EARN BIG money. Come in, let us tell you how. Easy terms. Nina Parker Sys., 14 W. Wash., 2d fl.

TRADE SCHOOLS.
FIT IN HERE.
You Can Fill a Better Position
BY LEARNING BEAUTY CULTURE AT MOLER'S.
BECAUSE—
Hundreds of Beauty Specialists are returning to Moler's for the more professional degree and are creating many vacancies . . . one of which you can fill by starting now.
AT MOLER'S
you can earn some money and your meals while attending. You have two schools to select from.
You can start at once, no matter what your financial condition may be.
OPEN EVERY DAY AND EVENING.
Call, mail the coupon, or phone.
MOLER SYSTEM,
59 E. MONROE-ST. CENTRAL 6393.
CHICAGO, ILL.
Dept. T.
I want to fill a position in Beauty Culture. Tell me
[ ] How I can earn while attending.
[ ] How I can earn my meals while attending.
[ ] All about your two schools.
NAME ....
STREET ....
CITY .... STATE ....

marinello
will help gain your financial independence—by the finest course in beauty culture available.
write at once for 30 page catalog and details of our easy payment plan.
name ....
address ....
national school of cosmeticians, inc.
marinello
system of beauty culture.
108 n. state-st. state 5057.

BEAUTY CULTURE—LEARN THE HEIM SYSTEM. Very reas. Day and eve. classes. 1019 W. 63d-st. Englewood 4634.

DRESSMAKING—MILLINERY SCHOOLS.
LEARN DRESS DESIGNING IF YOU ARE looking for a well paid profession. Write for booklet. Master Coll., 190 N. State-st.
DRESS DESIGNING, DRESSMAKING, MILlinery. Forest Academy, 159 N. State-st.

MUSICAL INSTRUMENTS.
Pianos and Players.
Buy at Kimball Factory.
$1 MONTHLY RENTS A USED PIANO.
9 used upright pianos...........$10 each
8 small used Junior pianos.........$35 each
Used grand pianos at factory......$195 each
FACTORY, 2631 W. 26TH.
Phone Lawndale 3862. Open until 5 p. m.

CLOSING OUT ALL USED PIANOS AT cost; 50 to select from. $20 up. SCHULTZ PIANO COMPANY, 2255 W. Madison-st.
STARCK BABY GRAND; LIKE NEW; BARgain; only $25 down. KESSEL BROS. 4312 Cottage Grove.
WEBER GRAND—WILL BE SOLD FOR $395, bal. to close acct; worth double; low terms. WYMAN'S; 604 Republic Bldg., 209 S. State.
RENT A BABY GRAND, $8 A MO.; NEW midgets, $6; semi-midgets, $5; used upr., $2 up. Cable Piano Co., 301 S. Wabash.

Wind, String, Etc.
BEST OFFER TAKES FINE OLD GERman violin. Albany 5139.

BUSINESS DIRECTORY.
Coal, Coke, and Fuel Oil.
COKE, $11.25.
SCRIP ACCEPTED.
PHONE LONGBEACH 7822.

Moving, Storage, and Hauling.
HOUSEH'LD GOODS TO CALIFORNIA, NEW YORK, KAS. CITY; no crating necessary. NATIONAL MOVERS. ROGERS PARK 1190.
WANT LOAD TO MEMPHIS OR EN ROUTE before Oct. 24; very reas.; ins. vans. Carey's, 6915 S. Halsted. Wen. 5586.
HOUSEHOLD GOODS TO CALIF AND ALL pts. in U. S., save cost of crate. R. P. 4606.
WANTED — LONG DISTANCE HAULING for semi-trailer. Hemlock 3264.

Painting and Decorating.
PAINT KITCHEN, $6; BATHS, $4.50; CALsomine ceilings, $2; rooms papered $5 up. Independence 2137.

DOGS, BIRDS, POULTRY, ETC.
Dogs.
4410 BROADWAY
REMOVAL SALE.
Every dog must go, regardless of price. Bostons, Wires, Chows, Pekes, Spitz, Collies, Shep., Police, and many others. Monkeys. Wonderful selection of grown dogs.
OPEN DAILY AND SUN. TILL 10 P. M.

RABBIT HOUNDS, COON HOUNDS, SPANiels, airedales, sold on trial; correspondence promptly ans. La Rue Kennels, La Rue, O.
CHOW, BOST., WIRE, COLLIE, AIREDALE, p'lice, fox, cock'r, watchdog. 6705 S. Halsted.
BIG SALE—1307 N. CLARK; ON PUPPIES and grown dogs of all breeds. Ped. kittens.
$15 BUYS PEKINGESE, ALSO BLACK AND tan puppies. Phone Lincoln 3517.

STORE FIXTURES.
BEAUTY SHOP AND BARBERS' FIXTURES —New and used; easy payments. PAIDAR CO., 1120 N. Wells-st. Ph. Diversey 0200.
BARGAINS IN USED CASH REGISTERS—See us before you buy; cash or terms. A. J. Thomas Cash Reg. Co., 117 W. Lake.
WALL CASE, FL. CASE, 8 FT., LK. NEW, cheap. 1626 W. Division. Bru. 3741.
5231 KENMORE—BASMT. 6 FT. LUNCH counter, coffee urns, stand. R. P. 5149.
2 BARBER CHAIRS AND FIXTURES, COMplete. 804 E. 65th-st.

MACHINERY AND EQUIPMENT.
WANTED—SMALL USED VERTICAL MILLing machine; must be in good order. Call Superior 7940.
1 STATIONARY UPRIGHT, 36 H. P. BOILer, complete, 4 ft. 6 in. x 8 ft. 6 in. 4248 N. Kilpatrick. Avenue 7518.
BOILER—TUBULAR, NEW; 60 H. P.; 160 lbs., $400. Address C 178, Tribune.
WANTED—SWEEPING COMPOUND MIXER. Telephone Virginia 1654.

OFFICE DEVICES.
MIMEOGRAPH WANTED FOR CASH. Fibroin, Inc., 224 Des Plaines. Hay. 6526.
GRAPHOTYPE, $100; F2 ADDRESSOgraph, $100. Pruitt, 190 N. La Salle-st.

PATENTS—PATENT ATTORNEYS.
PATENTS, TRADEMARKS, COPYRIGHTS—MILO B. STEVENS & CO., 53 W. Jackson-blvd. Estab. 1864. Main office, Washington.

INSTRUCTION.
LESSONS, $1.50 — IN JAZZ PIANO AND most instruments; latest song hits; free dem. Christiansen Sch., 25 E. Jackson, 953 Belmont, 718 W. 63d-st., 3945 Madison, 2602 Milwaukee.
FRENCH CONVERSATION CIRCLE TODAY 4 p. m. FREE. Free trial language lesson. Berlitz School, 56 E. Congress. Har. 0392.
LEARN HOTEL BUSINESS IN 150 ROOM hotel in actual operation. Clarendon Beach Hotel, 831 Wilson. Longbeach 4020.

CLOTHING, FURS, ETC.
OUT OF PAWN—1,000 FUR COATS, TOPcoats, overcoats, and suits, $5 up. Uncle Max's Loan Bank, 675 N. Clark. Del. 2578.
HUNDREDS OF SUITS, TOP COATS, OVERcoats, some of finest quality, $5-$15. We buy, sell, or exch. 656 W. Madison. Mon. 1738.
BROWN CARACUL COAT, 40, $20. CHILD'S blue coat, $5. Keystone 10432.

AUCTION SALES.
WILLIAMS, BARKER & SEVERN CO., 423 S. Wabash-av., General Auctioneers. Furniture, Carpets, General Household Goods. Telephone Harrison 3777.

Sold All The Pups!
Twenty prospects answered this Tribune Want Ad! All of the pups were sold!

DOGS, BIRDS, POULTRY, ETC.
DOBERMANN PINSCHER PUPS. REASONable. Elmhurst 2076. 347 Hawthorne.

Regardless of what you may have to sell or exchange, Tribune Want Ads can help you find prospects.
Chicago Tribune
Want Ad Section

LOST AND FOUND.
TO FINDERS.
If you have found a cat or dog, a pocketbook, jewelry, or fur, and cannot locate the owner through the "Lost and Found" advertisements in The Tribune, call and go through the "Lost and Found" index at the PUBLIC SERVICE OFFICES,
1 S. Dearborn-st.
1101 E. 63d-st.
4152 W. Madison-st.

TO LOSERS.
If you are listed in the telephone directory, you can charge an advertisement of your lost article by telephoning Miss Moore of The Tribune ad taking department, Superior 0100. Your advertisement receives the benefit of free listing in The Tribune Public Service Offices mentioned above for a period of two months. This service facilitates the recovery of lost articles advertised.

BAG—LOST—CONT. PHYSICIAN'S INSTR. and case of elec. equip. Taken from car at 39th and So. Parkway, nite Oct. 18. Reward. No questions asked. Boul. 8827.
BARPIN — LOST — TUESDAY, SET WITH real pearls, somewhere between State-st. and Michigan-av. Liberal reward for information leading to return. Phone State 2059.
BROOCH — LOST — DIAMOND, CHINESE temple design; Sat. aft., Lak. Sh. dr. or Loop. Lib. rew. W. H. Holmes. Wab. 4300.
DIAMOND RING—LOST—VICINITY DEARborn-Oak-sts.; rew. Wentworth 4003.
DOG — LOST — LARGE FEMALE POLICE, near home address, 7651 S. Shore-dr.; gray, with dark streaks on tail and back, very black nose. Saginaw 7631. Reward.
DOG—LOST—BLACK AND WHITE, WIRE haired terrier; male; name Peter; ruptured; 6 yrs. old; reward. 231 Greenleaf, Wilmette. Phone Wilmette 2421.
DOG—LOST—RED CHOW; MALE; SUNDAY a. m.; wore harness with license; reward. Call Brunswick 8332.
DOG — LOST — ENGLISH BULL; MALE, white, name Jack; vicinity Highland Park Saturday. Reward. Highland Park 2127.
DRESS—LOST—WHITE CREPE, PINK AND blue trimming. Reward. Sheldrake 7508.
ENV. LGE. MANILA—LOST—VAL. PAPERS. Sat., Eng. L. Racine sta. Rew. Eng. 9081.
FRATERNITY PIN—LOST—KAPPA SIGMA. Rew. M. Murphy, 1412 Arthur. Hol. 4863.
FUR—LOST — SILVER FOX, ON I. C. train, Mon. night; reward. Pullman 8793.
GLASSES—LOST—DARK BROWN, ROSCOE or Buckingham; rew. Well. 4353.
GOLF PIGSKIN HANDBAG—LOST—FROM auto, bet. 57th and 87th-sts.; marked C. H. T. Hyde Park 7735. Reward.
PAPERS—LOST—WILL PARTY WHO FOUND papers in lavatory of Paradise theater return to 4220 W. Adams, 2d Apt.? Reward. Tucker.
PIN—LOST—PLATINUM, CRYSTAL DIAmond and onyx, oblong shape; inscription on back "From Harry to Jennie, July 7, 1929." Reward. Call Atlantic 3700.
PIN—LOST—DIAMOND, MONOGRAMMED, eve. of Oct. 17, vicinity Drake or Sherman hotel; liberal reward. Wabash 1941.
PONY SADDLE—LOST—SMALL; SOUTH Side. Reward. 2430 W. Polk. Sed. 8120.
PURSE—LOST—BLACK PATENT LEATHER, containing bills, in loop, Sunday eve. Reward. Dunn, Buckingham 1047.
SPECTACLES—LOST—SHELL RIM, LEATHer case, in Loop. Reward. Ran. 0141.
SUITCASE—LOST—CONT. 2 VAL. BKS. SAT. night, Kedzie-av.; rew. Spaulding 5277.
WEDDING RING—LOST—PLATINUM DIAmond, in Kresge's store, 227 S. State-st., or Woolworth's store, 219 S. State, at noon Oct. 19. Reward. Lake V. 8320 aft. 6:30 p. m.
WRIST WATCH—LOST—MAN'S, OCT. 17TH, vic. Stagg Field; rew. CASSLE, Hyd. 5237.

PERSONAL.
ANY PERSON KNOWING THE WHEREabouts of a maroon 1927 Buick sedan, license 1-292-392, Oak Park vehicle tax number 16515, communicate with Kedzie 5281, Chicago, Ill. Ask for Myrtle. Reward.
ANY ONE KNOWING ELMER HAMINA, formerly with Amalgamated Trust and Savings Bank, call Miss Levane, Lincoln 4504.
NOT RESPONSIBLE FOR ANY DEBTS contr. by others than myself after Sept. 1. R. Gerschefske, 1322 S. Scoville-av., Berwyn.
I WILL NOT BE RESPONSIBLE FOR debts contracted by any one but myself from this date. LOUIS MOHR, 4712 Madison.
L. R. F.; MOTHER HAS NEVER FAILED you. Lovingly. MOTHER.
NOT RESP. FOR DEBTS CONTR. BY ANY one but myself. LILLIAN FOUGEROUSSE.
NOT RESP. FOR ANY DEBTS CONTR. BY any one but myself. G. McKUNE.

TRAVEL OPPORTUNITIES.
Both readers and advertisers are urged to exercise caution in arranging automobile transportation with other individuals. References should be carefully investigated.

U. S. AUTO TRANS. BUR.
Cadillacs, Lincolns, Packards, and others.
SPECIAL RATES TO CALIF.
Drivers and Passengers Wanted. Trips to all Points Guaranteed.
LOWEST SHARE EXPENSE RATES.
1551 N. La Salle. Div. 3246-3247.

U. S. Limousine Lines, Inc.
Ride the Lincoln Way to
$13—NEW YORK—$13.
Bonded, Insured, and Trip Guaranteed. Lincoln Limousines leave daily. Hotel Grant, 6 N. Dearborn. Rand. 4209.

DAILY SERVICE N. Y., CAL., FLA., TEX. Cadillacs, Lincolns, Packards; our guarantee assures you a complete trip. Lowest share expense rates. Open 7 a. m.-10 p. m.
Terminal Auto Travel Bur.,
1140 S. WABASH-AV. Webster 1824.

TRANSCONTINENTAL AUTO BUREAU. 608 S. Wabash-av. Tel. Web. 4320. Private cars to N. Y., Cal., Fla., and all points.
MINIMUM RATES. REF. EXCH.
FLA., $20; CAL., $25; N. Y., $13; DALlas, $13; Denver, $14; Seattle, $28. Priv. cars. National Travel Service, Wacker Hotel, Del. 0788.
FLORIDA, CALIFORNIA, N. Y.—OLDEST Travel Bureau in Chicago; guarantees your welfare and comfort; lowest rates; private cars. 7 W. Madison, R. 1402. Cent. 3425.
BY AIRPLANE TO FLORIDA FOR RAILroad fare, plus Pullman. Accommodations for three passengers; leaving Oct. 23. Call Randolph 6187. MISS RICKE.
OWNER LARGE CARS—WED.; FLA.; ALSO to N. Y.; shr. exp.; ref. Details gladly giv. Fairway Motor Travel, 6 N. Clark. Dea. 3460.
CPLE. DRIVING PACKARD SED FLA. TAKE 3; refs. ex., W. Barr, 308 N. Central.
LOS ANGELES—TAKE 3; LEAVE FRIDAY; share expenses. Rose, Rm. 1130. Har. 9121.
COUPLE DRIVING SEATTLE TAKE 1 OR 2. Har. 5084, 25 E. Jackson, R. 1321.
MAN DRIVING STUDEB. MIAMI; TAKE 2 reas. 25 E. Jackson, R. 1321. Har. 5084.
MAN, WIFE OR TWO MEN DRIVE CAR Los Angeles; pay gas, oil. 1140 S. Wabash.

BUSINESS PERSONALS.
FREE MARCELS MON., TUES., WEDS.—PERMANENT WAVE COMPLETE, $2.50. Manicure, 25c. Facial, 50c. Henna, 50c. Chicago Academy of Beauty Culture, Inc., 37 S. Wabash-av., Suite 707-09. Sta. 4421.
FREE MARCELS MON., TUES., WEDS.—Manicure, Shampoo, 25c; Per. Wave, $2.50. MIDWEST BEAUTY COLLEGE, LTD., 5 N. Wabash-av., Suite 705-10. Ran. 9221.
HAIR TINTING AND BLEACHING DONE free. Charge only for shampooing. Phone for appointment. MARINELLO, STATE 5057.
FORTIPHONE "UNLOCKS DEAF EARS TO THE WORLD OF SOUND." For demonstration or literature, Mazer & Gouzelmann, 14 W. Washington-st.
FREE—$5 PERM. WAVE ONLY CHGE. Sham., set, trim, $1.75. Lorraine B. S., 509 S. Crawford-av. Nevada 5436.
CASH FOR OLD GOLD, SILV., PLATINUM jewelry, dental crowns. U. S. Smelting Works, 39 S. State-st., 4th flr., cor. Monroe.

CLUB AND ASS'N MEMBERSHIPS.
MEMBERSHIP IN EXCLUSIVE EVANSTON golf club. Address Y D 426, Tribune.

HUNTING PROPERTY AND PRIVILEGES.
TO RENT—EXC. HTG.; GD. BY SEASON; on Ill. R., opp. Rome. Geo. Isch, Washburn, Ill.

TO RENT—ROOMS—CENTRAL.
CLARK, N., 176—BEAU. FURN. RMS., H. W.; priv. baths, full ser., $7 wk., $1.25 day up.

TO RENT—ROOMS—SOUTH.
BLACKSTONE 5519. DORCH. 4100.
UNIVERSITY HOTEL
$8 Weekly, $2 Daily and up.
No extra charge for 2.
New building; tub, shower in every room; I. C. express; bus, park, lake, and golf.

BLACKSTONE, 5748, IS THE ADDRESS; BLACKSTONE HALL IS THE PLACE. $7 WK. UP. HOTEL SERV., DIN. RM. WE KNOW YOU'LL BE HAPPY HERE.
BLACKSTONE—LG. WARM FR.; STRICTLY pri. bath; man, marr. cpl. Midway 1089.
DORCHESTER-AV., 6817, LITTLE HOTEL—New, quiet, homelike; $7 week up; run. water, tub, shwr.; comf. lobby; I. C. trans.
DORCHESTER, NR. 53D—BEAU. RM., $5; o'stuft furn.; flr. lamps; quiet. Mid. 3594.
DREXEL, 6300—MIDWAY ANNEX HOTEL. Beautiful modern rooms, services the best; $5 weekly and up; also kitchenettes.
DREXEL-BLVD., 4345—RM. H. WAT.; ALSO kit. apt., reas.; free auto space; gd. tran.
ELLIS, 6362, 3D—LOVELY, LGE., AIRY frt. rms.; gd. beds; sgl. and dbl.; $5-$7.
FIFTY-FIFTH, E., 1653, 3D—NICELY FURN. frt. room, bath; low rental; I. C., surf., bus.
GREENWOOD, 6213—FIRST CLASS, CLEAN modern rms.; I. C., L. Emma Bailey.
HARPER, 6218—PK. VILLA HOTEL—QUIET r., $4 up; $1.50 day up for 2; all trans.
LAKE PARK, 4943, EAST VIEW HOTEL—Live in smart location; 12 min. loop. No ext. chge. for 2. Full hotel serv. $5-$10.
MARYLAND, 5531—PLEAS. RM. $4 EA.; gas, elec.; stm., gd. tran., gar. Dor. 6084.
SIXTY-FIFTH-PL., E., 1540. DOR. 6210.
JACKSON PARK PLAZA.
$5 TO $10 A WEEK.
Adj. bath and showers; I. C., bus, L. surface.
UNIVERSITY-AV., 6228—LARGE FR. RM.; light, well furn., reas.; ½ block Univ. L.
ROOM, PRIV. BATH, BREAK. OPT., NR. Bryn Mawr I. C., $15 mo. Call after 6 p. m., 7224 Jeffery. Butterfield 3729.
PARLOR AND BEDRM., BEAU. FURN., $8. Also sgl. rm. E. 48th-st. I. C. Drexel 5346.

Hotel Rooms.
PARKLAND HOTEL—$7 WK. UP; 1 BLK. to I. C., L. surf., bus; complete service. 1550 E. 63D-ST.

TO RENT—ROOMS—NORTH.
BELDEN-AV. AT PARK—MASTER BEDRM., bath adj.; priv. fam. Refs. Lin. 6258.
BROADWAY, 3020. BITTERSWEET 1600.
Barry-Broadway Bach. Hotel
Lt., clean, warm; bath or shower; ph. each rm.; $6.50-wk. up; gar. in connec.; 15 m. lp.
BUCKINGHAM-PL., 739—WELL FURN. RM.; lrg. closet, priv. home, $5. Wilson.
CEDAR, AT 1118 STATE. SUP. 5500.
HOTEL CEDAR.
200 rooms with baths; radio in every room. $2 up daily; $8 up weekly.
CEDAR, E., 61—CANTERBURY HOUSE, LT., airy rs.; sgl. $7.50-$8.50; dbl., $8.50-$11. South'n cooked meals opt. $5.50. Nr. Drake.
CLARK-ST., N., 2026. MOHAWK 3460.
HOTEL CLAYTON
BRAND NEW BLDG. OPP. LINCOLN PK. 300 modern rooms. Beauty-Rest beds. Comp. service; 10 min. to loop; $7 weekly.
RADIO IN EACH ROOM.
CLARK, N., 1015, AT OAK—WHI. 4290.
REDUCED RATES.
NEW OLYMPIC HOTEL.
200 rooms, each with priv. bath and RADIO. Single $7 wk. up; dbl., $9 up. 5 min. N. lp.
CLARK, N., 1429. SUPERIOR 4365.
NEW BURTON HOTEL.
200 rooms; tub, shower, radio in each; 5 min. loop; $7 up wkly.; $1.50 up daily.
DEARBORN, 1362—LG., ATTR. FR. STUDIO rm., also sgl. rm., run. wtr. Reas.
DEARBORN, N., 1307—ATTR. WELL FUR., lge. lgt. rms.; $4 up. Also 3 rm. kit.; reas.
ELM, E., 78—LARGE FRONT ROOM WITH priv. bath, also sgl. room, reas.; refs. req.
KENMORE, 5017—EDGEMORE CLUB FOR girls; attr. rooms; reas.; meals opt.
KENMORE, 4837—NEWLY FURN. LARGE twin bdrm.; also sgl.; tubs, shrs. Law. L.
LA SALLE, N., 1232. MOHAWK 3080.
HOTEL MARSHALL
Complete Hotel Service. 5 Minutes to Loop. NEW BUILDING. NEW FURNISHINGS. All rooms with private bath or shower. $7 week up TRANSIENT RATES, $1.50 day up.
LA SALLE, N., 1232. MOH. 3080.
HOTEL MARSHALL.
200 RMS. WITH BATH, NEW, DEC., FURN. $7 WEEKLY UP; $1.50 DAILY UP.
LA SALLE, N., 1432. MOHAWK 0541.
NEW PAXTON HOTEL.
Rms., priv. bath, $8 wk.; $2 day; nr. park.
LA SALLE, N., 1347—ATTR. FRT. R.; ALSO sgl.; run. w.; $3 up. Exc. tr. Div. 5540.
LA SALLE, N., 1347—LRG. ATTR. RM.; 1-2; also sgl.; $3 up; ex. tran. Div. 5540.
MALDEN-ST., 4747—LGE. WELL FURN. room; real home for bus. man; no other rmrs.; best trans.; ref. exch. Longb. 2603.
MALDEN, 4733, 2D—BEAU. LG. R.; ADJ. bath; pri. fam.; all tr.; $6.50. Ard. 3384.
OHIO, W., 27, OR 508 N. STATE—MOD. new. dec. hotel rms., $3 up; hskp. r., $5 up.
RACINE, 4700—BEAU. FURN. OUTSIDE rms.; free parking. $5-$6 up. Longb. 1741.
ROSEDALE, 1329—ATTR. RM. ADJ. SHWR. bath, $5; gent. Thorndale L. Edg. 6252.
RUSH, 1037, 3D—SINGLE ROOM, ADJ. bath; near lake, tr.; walk dist. [illegible]
SHERIDAN, 6455 N. LAKE, 3900 NORTH.
LAKE SHORE ARMS.
WARM, LIGHT ROOMS. VERY REAS.
SHERIDAN, 819 — CHATEAU CLUB FOR girls. $3.50-$10.50 wk.; m. opt. Buc. 6814.
SHERIDAN—COZY, WARM ROOM; RED. $5.50; lg. frt. rm.; piano; $8. Grace. 3773.
ST. JAMES, 464 [2500 N.]—CLEAN, COMF. sgl.-dbl. rms., run. water; st. ht., $4 up.
STATE-PKWY., 1444—ATTR. CLUB FOR girls; exc. meals; $10 up. Delaware 0094.
STATE-PKWY., 1341—ATTR. HOUSE FOR girls; excel. meals. $12 up. Del. 0445.
STATE-PKWY., N., 1540—CHOICE RS. FOR girls; free kit., furn. apt.; reas.; bus. surf.
STATE, 1202—LGE. RM. BATH, SHOWER, $7.50 and $8.50 for 2. Wk. or mo. rates.
WILSON, 1016—BEAUT. FURN. RMS.; RUN. wat.; pri. bath; 15 min. loop; $4 wk. up.
WINTHROP, 5054. LONGBEACH 8933.
HOTEL FRANCES
100 brand new rms., with beau. tile baths; all with tub and showers; this hotel is conceded to be the best furnished on N. Side; ideal location; gar.; 1 blk. Argyle exp., bus, surf.; rates as low as $7 wk.; $1.50 day.
WINTHROP, 5530—NR. L. BUS; 80 NEW clean rms., $7 wk.; $1.50 a day up; T-rm.
WINTHROP, 5321—1 WEEK FREE; SGL., dble.; also hskpg.; garage; $4-$12.
NORTH-AV. Y. M. C. A.
BUSINESS MEN'S CLUB.
Nicely furnished single rooms, $4-$6. Gymnasium, swimming, barber, massage, light therapy, restaurant; permanent and transient; 9 min. to loop; free parking.
1508 LARRABEE. DIVERSEY 2317.
ROOMS WITH BATH.
$7-$8 weekly single, $9-$10.50 dbl.; free circ. library, free golf lessons by professional; 24 hour heat and hotel service.
CLARENDON BEACH HOTEL.
831 Wilson-av. Longbeach 4020.
COMFORT WITH ECONOMY.
DEL MAR
HOTEL & COFFEE SHOP,
5046 Winthrop. Lon. 1115.
LG., SUNNY FRONT, RM., WITH BATH; lge. clos.; pri. adult fam.; rea. Edg. 3793.
CHARMING FRT. RM. IN REAL HOME; bath adj.; 1-2; nr. lake, L exp. Edg. 0207.
UNUSUAL R., BEAU. FURN., REAL HOME; pri. fam.; bus. L. surf. Lake. Ard. 4179.

Hotel Rooms.
WYNDON HOTEL, 828 WINDSOR [4500 N.] Pleas., cong. home; club feat.; hotel service; $6 wk.; $1.50 day. Sp. rates to per. guests.

TO RENT—ROOMS—NORTHWEST.
KEDZIE-BLVD., N., 2512—RS., WELL FUR., also kits.; reas.; opp. Log.-sq. L. term.

TO RENT—ROOMS—WEST.
AUSTIN-BLVD., N., 462—MOD. R.; PRI. cong. fam.; Lake-st. L, bus; $4.50 w. Neal.
RACE, 5716—NICE, FURN. RM., STM. HTD. apt., $5 to man, $6.50 to woman; mls. opt. Oak Pk. L. N. W. bus. Garby, Aus. 4911.
VAN BUREN, 5253—LG. RM., PRI. FAM.; home privl.; 1 gent, $4; 2, $6. Man. 5430.

Hotel Rooms.
PARKSIDE APT. HOTEL,
212 N. HAMLIN-AV.—350 large, light, airy rooms, hotel service, $4 per week and up; opp. Garfield park, L. surf., bus. Ked. 7000.
WESTLANE HOTEL—4507 WASHINGTON. Outside parlor rooms, in-a-dr. bed, priv. tub, shwr.; full serv.; low rates. Estebrook 1868.

TO RENT—HOUSEKEEPING ROOMS.
South Side.
BLACKSTONE, 5601—1-2-3 RMS., REMODeled for light hskpg., $6 up. Some furn.
CORNELL, 5440—3 RM. APT., ALSO KIT. and single rm.; I. C., bus, lake.
DORCHESTER, 6142, 2D—2 RMS., EL. KIT., frigid., also slp. rms., reas., gd. tran.
DORCHESTER, 6021—LG. LT. KIT. APTS. $5.50 UP; RMS. $4 UP; I. C., L. SURF.
DORCHESTER—NR. 53D—BEAU. SUNNY 2 r. apt.; $7-$9; sew. ma.; quiet. Mid. 3594.
DREXEL, 5000. CARLTON APTS. 3 rms., pri. bath, $12.50; 1 rm. kit., $7. TAKE NO. 1 BUS TO DOOR.
DREXEL, 4332—4 ROOM KITS. OPP. PK.; priv. adj. bath; maid serv.; $7-$9; all tr.
EBERHART, 6142, 2D—3 BLOCKS E. OF South Park; large, well furn. front rm., kit., $6 up; excel. trans. Englewood 2370.
EGGLESTON, 5941—2 COZILY FUR. RMS.; [illegible] gar. opt.; clean; reas. Nor. 2494.

TO RENT—HOUSEKEEPING ROOMS.

South Side.

ELLIS, 6328—COMPL. FURN. 2-3 RMS., elec. refrig., slpg. rms.; garage; $5.

GREENWOOD, 6117, 2D—LG. LGT. RM., prv. fam.; kit. prvl.; all tr.; $6. H.P.6044

INGLESIDE, 6158—2-6 R. APTS., UNFURN. $32 up; furp. 2-5 r. $32-$60. Mid. 5145.

KENWOOD, 6105—COMPL. FURN. 1 RM. and kit.; el. ref.; gd. trans. Saginaw 0023.

KIMBARK, 6621—MODERN 2½ RM. KIT. apt.; pri. bath; gas, el.; 1 blk. I. C.; $13.

LAKE PARK, 4919—1-3 R. KIT., PRI. BATH, $7 up; rms. reas.; clean, quiet; gas, lt., md. serv.; 2-4 r. bsmt., $7 up; auto sp. free; I. C.

MICHIGAN, 2735—LG. CLN. WELL FURN. 2 rm. apts.; rl. kit.; nr. lp.; $4 wk. up.

SIXTY-FOURTH-ST., E., 1511—HSKPG. 2 furn. rms., rl. kit.; child wel.; $6 up; stm.

SIXTY-SECOND, E., 1026—NEW, DEC. 1-2-3 rm. kit.; roll. beds, overstfd. furn.; $8 up.

SIXTY-SECOND-ST., E., 922—ATR. 1-2-3 R. kit. apts.; rollaway beds; all con.; $7 up.

UNIVERSITY, 6133, 2D—2 ATR. RMS., RL. kit., priv. pch., comp.; reas. L and surf.

6500 COTTAGE GR., 3D—WILL RENT MY front rm. and dinette to resp. couple.

North Side.

AIRDRIE-PL., 923 [4130 N.]—BITT. 2061. 1-2 rms. with buffet kitch.; desirable; $7-$15 weekly; 51 bus. Sher. L. Brdway, sur.

BELDEN, 549 [2300 N.]—WARM, CLEAN, new, furn., dec. 1-2 r.; rl. kit.; r. w., laun., shwr., $6.50 up; maid serv.; gar. $6 mo.rts.

BROADWAY, 4040—NEW APT., 2 RS., $7; excellent heat; L. bus; single kitnt., $5.

BURLING, 2839, NR. CLARK-DIVERSEY—New, dec. 1 rm. kit., $5; 2 rs., $8; exc.heat.

CHESTNUT, E. 11—NW. DEC., BEAU. FUR. 2-3 lg. rm. apt.; priv. bath.; $9-$12.

CLARK, N., 2135—BEAU. HSKG. RMS., $6. FREE RENT FOR 1 WEEK. Slpg. rms., $4; new. furn., dec.; r. w. Also 163 W. Schiller-st. and 163 W. Hill [1100 N.].

CLARK, N., 1004—MOD. NEW 1-2-3 RM. kitnt.; priv. b., elev.; $6 up; free parking.

CLARK, N., 2850—1-2 RM. KTNTS., COM. Pches., gas, elec., linen; $6 up. Buc. 0714.

CLEVELAND-AV., N., 2217—2 BL. W. CLK., 2 bl. e. Lin.; hsk. rms. $3 up; ex. kt.; adults.

CRESCENT-PL., 622 [4100 N.]—WELL furn. 2 rm. suites; rl. kit.; $8. Gra. 1078.

GRACE-ST., 644—ATTRACTIVE 1 OR 2 rms., $5 wk., including free parking space.

GREENVIEW, 3920—CL., SUN, 2 RMS., real kit., liv. rm.-kit.; $5-$5.50; adults.

HALSTED, N., 2950—1-2-3 RMS., VERY reas.; all trans.; free parking.

KENMORE, 4860—NICELY FURN. & DEC. 3 rms., 1st; real kit.; suit; four; $12.

KENMORE, 5132—1-2 RM. KITNT.; MAID ser.; free gas, elec., jan.; wond. tr.; $7 up.

KENMORE, 4600—NEW PULLMAN KIT.; frigid.; $10; lg. 1 rm. apts.; slp. pch.; $9.

KENMORE, 4640—1-2-3 ROOM KIT. APTS.; pri. bath, phone ser. $8-$13; Wil. L. bus.

LA SALLE, N., 1039 OR 1702—OPP. PK.; 1-2-3 rm. kit., priv. b., el.; $7 up; fr. pkg.

LAWRENCE, 824—QUIET FRT., SUNNY 1 r. kit., md. ser., $6 up; sl. r., $4.50; L. bus.

LELAND, 812—SUNNY FR. 1-2 R. KIT., 3 r. kit. Priv. porch; $6 up; garage.

MAGNOLIA, 4441—1-2-3 ROOMS; NEWLY furn.; 2 beds; $6 up; all transportation.

MALDEN, 4554—AMAZING VALUE; 1 RM. Pullman kitchenette; new fireproof bldg.; priv. bath, recept. hall, wall bed, $11 wk. Inc. gas, light, silent refrig.; linens free.

MALDEN, 4637—EXCEPTIONALLY CLEAN, cheerful 3 rm. apt.; pri. pch.; reas. Wil.L.

MENOMONEE, 172 [1800 N.]—NEW. DEC. frt. rms.; rl. kit.; stm., el., ldy.; free park.

MONTANA, 957—1-2 RM. APTS., $5 UP; erl. hskpg., $4; slpg. rms., $3; Fuller, L.

MONTROSE, 900—1-2 FRONT ROOM KITS., newly dec.; all tr.; $5.50-8 up. Sun. 7150.

PAULINA, N., NR. RIDGE—4 ROOMS, 2 beds; private bath; real kitchen; $14 week. Call Sunnyside 7909.

ROKEBY, 3810—AMER. MGR. REAL VALUE. Spotless; comfy kits. Plenty stm. Sher. "L."

WILSON-AV., 932—LGE. BEAUT. 3 RM. apt., priv. bath, priv. pch., very clean, continuous heat, must see to appreciate. Mrs. Mitchell. Reas.

1-2 RS. FOR HSKPG. $7 MO.; NR. SHER. L. 51 bus, Brdwy. 933 Airdrie-pl.

Northwest Side.

6 RM. APT.; LARGE, LGT., WELL FURN.; reas. Palisade 7016.

West Side.

WASHINGTON-BLVD., 2147, OR 2944 JACKSON-blvd.—2 or 4 rm. apts., priv. baths, $6.50-$15; also garage; free parking.

BOARD AND LODGING.

South Side.

MARYLAND-AV., 5531—PLEAS. RMS., 1-2; home cook; gd. trans.; garage. Dor. 6084.

UNIVERSITY, 6200, 2D—LG. FRT. R., PRI. bth.; real home; A1 brd.; childr. opt.; L.

WOODLAWN, 6089—COMF. RMS., $7-$9; run.wtr.; family table, ex. food. H. P. 2085.

TRAINED NURSE—HAS PLEASANT, SUNNY front room; will take in aged lady; good food; kindness; very reas. Oak. 2180.

HOME FOR AGED, INFIRM, MILD MENTAL cases, $50 month up. Midway 1606.

North Side.

DIVERSEY, 822—LGE. COMF. RM. FOR 1-2; exc. meals; reas.; all tr. Well 5069.

MELROSE, 454, HOTEL DEL MONTE—EXclusive atmosphere, sociability, convenient; unusual; unexcelled food, $13.50 week.

SHERIDAN, 3815, HSE.—LGE. FRT. SUITE or sgl., overlooking lake; pri. bath; mls.; pri. fam.; real hm.; reas.; all tr. Ard. 3927.

SHERIDAN, 845 — SHER. L. BUS. WELL htd. rms., brd., $8.50; wk. conc. Buc.1748.

WELLINGTON, 445, NR. SHERIDAN-RD.—Wellington Club for Girls now open; all 1st. rms.; exc. meals; reas. rates. Buc. 7268.

WILSON, 856—ATTR. RMS., HOME MADE pie, cake, dancing, cards; $9 up. Sun.1190.

LARGE FRONT RM.; EXCEL. BOARD; also rm. with kit.; reas. Sunnyside 7986.

4838 KENMORE, 2D—FRT. RM.; L. BUS. surf.; 1-2; exc. board; $9-16. Ard. 2733.

ROOM—LG. OUTSIDE, SMALL PRV. FAM. All trans.; reas.; home privil. Rav. 3494.

ROOM AND BOARD FOR TWO; REAS.; good trans.; priv. fam. Well. 4813.

West Side.

BOARD AND ROOM FOR 1 OR 2 GIRLS, $8 wk.; good trans. Columbus 1093.

ROOM AND BOARD WANTED.

BUS. GENTLEMAN DESIRES RM., N. S.; must be reasonable. 208 State-Lake Bldg.

HOTELS AND APARTMENT HOTELS.

NOW OPEN
Chicago's Newest and Finest Hotel Home.

THE BLACKWOOD
5200 Blackstone-av.
2 TO 5 ROOM SUITES.
INDIVIDUALLY FURNISHED. COMPLETE HOTEL FACILITIES. ROOF GARDEN—SHOPS—TERRACE.
One Moderate Rate Standard to All.
Phil C. Caldwell, personally directing. PH. DORCHESTER 3310.

PARK DEARBORN
1260 N. Dearborn-pkwy.
CLOSE TO EVERYTHING.
1½ rms. ....$80 up
2 rms. ....$85 to $100
3 rms. ....$120 to $165
4 rms. ....$140 to $200
HOTEL RMS., $60 UP.
All Hotel Facilities.
SHOPS, ROOF GARDEN, COMMISSARY, OWNERSHIP MANAGEMENT.
PH. WHITEHALL 5620.

SHORE CREST
480 WRIGHTWOOD AT PINE GROVE.
An essentially fine apartment hotel catering to a Select Tenantry demanding the refinements of a private home without the attendant responsibilities.
Tastefully furnished apartments and rooms with bath at prices in harmony with the present ideas about economy. Excellent Cafe. DIVERSEY 4800.

Pinegate Hotel
555 SURF-ST.
UNDER NEW MANAGEMENT.
100 outside rooms, each with private bath and radio; thoroughly renovated; complete hotel service; rates as low as
$8 PER WEEK.
PHONE BITTERSWEET 8200.

THOSE WHO WANT THE COMFORT AND conv. of the more expensive hotels will find it here at a much reduced rate. Conv. location; good transp.; 7 min. to Loop. Rooms with bath as low as $8.50 per week.
HOTEL LINWOOD,
1812 Wash.-blvd. Seeley 2770.

RENTS REDUCED.
1101 COLUMBIA-AV.
1-2-2½ rooms, well furnished; new, modern bldg.; complete service; $45 and up.

DIVERSEY ARMS.
644 DIVERSEY-PKWY. AT BROADWAY. 1-2-3 rm. kit. apts., $50 up; sleeping rms., $9 up, tub and shr.; good trans. Bit. 3100.

NEW HOTEL CARLING.
175 rooms, all with tubs or showers; wkly. $7 up; day, $1.50 up; 5 min. to Loop. 1512 N. LA SALLE-ST. MOHAWK 1200.

BERWYN BEACH HOTEL.
New attr.; each rm. phone, shower, tubs; res. 1049 Berwyn-av., near Edgewater Beach.

NEW MAYFLOWER HOTEL — 6125 KENwood-av. 262 large, light rooms, $9 week up; close to I. C., L. Univ. of Chicago.

THE SHOREVIEW APT. HOTEL—1-2-3 RM. apts. $50-$115; 24 hour full hotel service. 1209 Sherwin-av. Briargate 4300.

MIRA-MAR HOTEL—$6 UP WEEKLY; $2 UP DAILY. 6218 WOODLAWN-AV. PLAZA 1100.

WINNIE WINKLE, THE BREADWINNER: Two Is Company

HOTELS AND APARTMENT HOTELS.

HOTEL CASS
640 NORTH WABASH.
SIX BLOCKS NORTH OF MADISON-ST.
NEW, TALL, FIREPROOF.
Rooms at $10 and up with bath or shower. Just decorated. Furnishings like new.
COFFEE SHOP.
J. R. STREED, MGR. SUPERIOR 4030.

DEARBORN PLAZA . . .
Kitchenette Apts., $60 Up.
Hotel Rooms, $12.50 Up.
SPECIAL TRANSIENT RATES.
1032 N. DEARBORN-ST.

CONVENIENT TO ALL TRANS—WEEKLY $6 up. Good beds, heat, and hot water. Belmont Avenue Hotel, 731 Belmont-av.

APARTMENTS AND ROOMS TO SHARE.

WANTED—YOUNG WOMAN TO SHARE beau. room with same in So. Side hotel; tub, shower and in-a-dor bed; $5 week; I. C. trans. Room 301. Dorchester 4100.

BUSINESS WOMAN AWAY MOST TIME will share her mod. 4 rm. cor. apt. with responsible marr. cple. 6 mos. or ... apt. light and spac.; only $50 mo. Bitt.3912.

BUS. GIRLS, SAVE TIME—DETAILED INF. ex. apt. to sh. on our list. Dear. 2358. Share Apt. Service, 333 N. Michigan, R. 432.

WTD.—BY BUS. GIRL TO SHARE APT. w. same, vic. Diversey, Sheridan. Bit.0915.

GIRL WILL SHARE WITH SAME BEAU. bedrm. apt., reas. Sunnyside 1430.

LADY SH. 5 MOD. RM. PORTAGE PK. same or rent rm. 5217 Cuyler. Kild. 8096.

YOUNG MAN SHARE SAME SMALL APT. North Side. Address J 208, Tribune.

YOUNG MAN WANTS SAME SHARE N. S. apt.; piano, radio; ref. Sunny. 98..

LADY SHR. 5 RM. APT. WITH ... reas. 5424 W. Washington, 2B. E...

TO RENT—HOUSES.

South Side.

5 RM. BRICK BUNGALOW; PRACTICALLY new; furnace heat; $35 a mo. Call after 4 p. m., Mr. Ciano, 340 W. 100th-pl.

5 ROOM BRICK BUNG.—½ BLK. FROM school. Call Sunday at 8028 Clyde-av.

North Side.

702 WELLINGTON—6 RMS., BEAU. DEC.; pch. and yard. $60. Longbch. 2325.

Northwest Side.

RES.-BUNG.—H. W. FURN. HEAT; WITH or without gar.; $35-$75; surf., stm. tr. RALPH H. BEESLEY, 4219 Irving Park-bl.

5-6 R. BRK. BUNG., H. W. HT., MOD., $50. Apply 6106 Milwaukee. Wagner, Nev.1943.

West Side.

8 RM. HOUSE, 5 BEDROOMS; LGE. YARD; desirable location; $75. Dearborn 9380.

Suburban.

1302 SCOTT-AV., HUBBARD WOODS — Furn. or unfurn., complete 10 rms., 3 baths, beau. furn., carpeted throughout; nr. schools and trans.; reas. to reliable party for winter. Phone Winnetka 1606.

SELECTED FURNISHED AND UNFURN. homes on No. Shore. MRS. FULLER, 1618 Chicago-av., Evanston. Greenleaf 7220.

PK. RIDGE—PERFECT HOME, 9 RMS., 2 baths, sun par., h. w. heat, 2 car gar., nr. schools and trans. Ph. Pk. Ridge 189W.

BERWYN, 6 RM. BRK. BUNG., $50; STM. htd.; gar. 2708 Lombard. Ph. Berwyn1255.

5 RM. BRAND NEW BUNG., ALL MOD. improv., $60. 4036 S. Grove-av., Berwyn.

TO RENT—FURNISHED HOUSES.

LOOK, $40 A MONTH!
Owner going south Nov. 1st, will rent completely furn. 7 rm. bungalow, incl. gar., in Harvey, Ill. Every modern conven; desirable neighborhood; nr. bus, 30 min. to loop; on I. C.; act quickly to get this bargain; references. Address Y J 164, Tribune.

EVANSTON—6 RMS., OIL HT.; REFRIG.; gr. piano.; schls.; trans. Greenleaf 3819.

TO RENT—APARTMENTS.

SOUTH.

General List.

3-4 ROOM APARTMENTS
$50.00, $55.00 and $60.00.
DREXEL PLAZA, 5210 DREXEL-AV. 3 to 5 room apartments; new building; mechanical refrigeration; oil decorations. AGENT ON PREMISES.

New Bldg., 5222 Drexel
3½-4-5 lg. rms., in-a-dor bed; $55-60. Agt on prem.

MARKED DOWN—WAS $50-$75; NOW $40-$65. Elect. refrig., inadors, bedrms.; neighborhood stores, churches, schools; nr. bus, surf. transp. Agent, 4637 Drexel-blvd. CARROLL, SCHENDORF & BOENICKE, 953 E. 47th-st. Ken. 1610.

South Shore's Best Values.
For latest type 2-3-4 rm. apts.; ELEV. SERVICE; gas, light, elec. refr. free; ½ blk. Bryn Mawr I. C. sta.; most desirable trans. in city. Office 7128 Jeffery-av.

2-3-4 ROOMS.
$42.50 TO $55.
New bldg.; 2 blks. to L. surf., R. I.; large, light rms.; inador beds; free el. refrig.; agent in bldg. 6600 Stewart-av. Normal 7446.

2-4-5 RMS., $37.50 UP.
4523 Drexel-blvd. Large liv. rm., in-a-dor, kit., dinette; free elec. refrig. See janitor. HOWARD & ORR CO., 352 E. 47th-st.

TO RENT—N. W. COR. ELLIS AND PERSHing-rd. [39th-st.], 2, 3, and 4 rms.; stm. ht.; elevator; refrig.; reduced. $25 up. See jan. or Robt. F. Shanklin & Co., 111 W. Washington-st.

TO RENT—4003 ELLIS-AV.; 2, 3, AND 4 rms. [some sun parlors]; stm. ht.; refrig.; red. rent. See jan. or Robt. F. Shanklin & Co., 111 W. Washington-st.

7200 SO. SHORE-DR.
Two, three, four room apts., $50 up. Apply office of building. Saginaw 9399.

MOD. 2-3-4 ROOMS CUT TO $42.50 TO $55; conceas.; free el. refr. gas; nr. I. C., park. See agent at 7128 Merrill-av. Midway 8725.

SEND FOR OUR COMPLETE LIST—JAMES G. BARSALOUX, INC. 1500 E. 63D-ST. HYDE PARK 6016.

One, Two, and Three Rooms.

ATTRACTIVE
2 and 3 room apartments; free gas, Frigidaire; extra beds; plenty of closet and cupboard space; full size kitchen equipment; built-in vanity; side lights; canvased walls. Close to I. C. and surf transp. See agent, 7856 Colfax or call Plaza 2103. Rentals are very reasonable.

2-3 ROOMS—$40 UP.
Furn. and unfurn.; large, airy rms., canvassed walls, tile bath, shower; free refrig.; nr. I. C., Jackson Pk., shop. dis., church, schls. Open eves. 1400-18 E. 66th-pl.

Don't Miss This—Brand New.
3½ rms. with inador, ultra modern; will rent at a bargain. See 8100 Maryland-av.

Four, Five, Six Rooms, and Larger.

6 RMS.; BRKFST. NOOK, ENCL. SLEEP. porch, 2 tile baths, shower, elec. refrig.; $100. 8012 Essex-av. S. Shore 5932 or 3200.

4 LG. SUNNY RMS., FRIGID., ROLLaway n. e. cor. 78th-Marshfield. Tri.1590.

4 RMS.—NEW BLDG.; STV. HT.; 2D FL. fr.; reas. 928 W. 50th-pl. Yards 2365.

S. SHORE—7409-13 YATES-AV.; 4 LARGE outside rs.; refr.; nr. lake; I. C. sur.; rea.

6708 S. ELIZABETH—MOD. 4-5 RS.; STM. ht.; jan. ser.; $40; worth $65. Pros.4133.

7 RMS.—6409 INGLESIDE-AV., 2D OR 3D fr.; gd. location; newly dec.; now $60. ...

TO RENT—APARTMENTS.

SOUTH.

Four, Five, Six Rooms, and Larger.

4 and 5 Rooms, $50 Up
S. E. Cor. 65th-Racine-av.
facing Ogden Park, 2 short blocks to elevated and bus; near schools and churches. New modern bldg. Apartments are well arranged. Rooms large, light, and outside. Brand new General Electric refrigerators installed. Immediate possession. Agent there.
GLATT & PRICE,
6827 Stony Island-av. Dorchester 8600.

4 Rooms, $57.50 and Up
8212-20 DREXEL-AV.
Heart of Avalon Highlands; near I. C. station; apartments have tile baths, showers, canvas walls, in-a-dor beds. Agent on prem.
GLATT & PRICE,
8026 Cottage Grove-av. Vincennes 6920.

5201 WOODLAWN—5-6 RMS.; G. E. REFR.; mod. dec. Agent on prem.; $68-$75.
6600 KENWOOD—4-5 RMS.; G. E. REFR.; light, attr.; free janitor; $50-$70.
730 OAKWOOD-BLVD.—NR. DREXEL; 4-5-6 rs.; mod. court bl. See jan. $42.50-65.
6243 KENWOOD—6 RMS.; DESIRABLE for roomings; $60.
FREAR DELAPLANE CO., HYDE PK. 7000.

RENTS CUT 1/3
For quick action to responsible family, 5 rooms, breakfast nook with built-in furniture, garage. New bldg.; I. C. trans. Phone Curry, Rand. 5981 for appt.

HYDE PARK.
EXCLUSIVE 6-7 RM., 3 BATH APTS. Uniquely beautiful layouts and appointments. Tiled sun par., slpg. porch; N. W. cor. University and 52d-st. Midway 7370.

5 ROOM EFFICIENCY.
4 large, sunny rooms with extra in-a-dor, Frigidaire, tile bath and shower; all outside apts. 47-57 E. Marquette-rd. Agt. at bldg. or McCunn, 217 W. 63d Went. 1844.

MOD. 4½ R. APTS., $55-$60.
SPECIAL INDUCEMENTS.
2 bedrooms and in-a-dor bed; free elec. refrig.; shwrs.; arched drways.; inlaid linoleum; nr. Stony Is. 7828 Cornell. Mgr.onprm.

TO RENT—7603 EAST END-AV. [HIGH class 3 apt.], 2d; 6 rms. and sun parlor [garage and refrig. free]; reasonable. See jan. or Robt. F. Shanklin & Co., 111 W. Washington-st.

4 AND 5 ROOM APTS.
Newly dec.; electric refrig.; near trans., schools, stores; $40 and up, concession. 7630-32 EGGLESTON-AV.

6 ROOMS, 2 BATHS.
South Shore, mod., newly dec., canvased walls; large, light rooms; $85. Regent 4301.

TO RENT—N. E. COR. LAKE PARK AND 42d-pl. [1 blk. Ken. "L" term.]; 7 rms.; stm. ht.; red., $55 up. See jan. or Robt. F. Shanklin & Co., 111 W. Washington-st.

TO RENT—S. W. COR. HARPER-AV. AND 54th-pl.; beautiful 4 and 5 rms.; stm. ht.; refrig.; low rent. See jan. or Robt. F. Shanklin & Co., 111 W. Washington-st.

NO FAIR OFFER REFUSED.
Beau. 5 r.; Tiff. walls; arch. drs.; ultra mod. kit.; schl.; 3 flat. 8750 Harper. Regent 2834.

4, 6, AND 7 RMS., $45, $50, AND $60; corner bldg.; excell. trans. See janitor. 1380 E. 62d-st. or Hyde Park 2215.

MOD. 5 RM. APT., 8238 EBERHART-AV., $65; 4 rm. apt., canv. walls, tile bath, Frigd., $55. 9153 Loomis. Beverly 2355.

4 LGE. LIGHT RMS., COR. BLDG., G. E. refrig.; newly dec.; attrac. neighborhood; reduced to $55. Agent on prem. 307 E. 77th.

4-5 ROOMS—CUT TO $45-$50, G. E. REFR. Near L. surf., and sch. Newly dec. 833 E. 65th-st. Takken & Co., Fairfax 8200.

CORNELL, 6854—BEAU., LG., LIGHT COR. 4-5 rms.; lg. closets; elec. refrig.; all trans.; $55 up; lib. conc.; im. poss. Dor.1104.

SOUTHWEST.

General List.

6000 S. ALBANY—3-4-5 RM. APTS.; G. E. elec. refrig.; newly dec.; light, airy, outside rooms; $30-$60. Keys at our office. F. H. HALVERSON & CO., 3145 W.63D-ST.

Four, Five, Six Rooms, and Larger.

5 RM. APT.—LGE., LGT. RMS.; H. W. HT.; reas. 5115 S. California. Rep. 3758.

NORTH.

General List.

2000
LINCOLN PARK WEST.
Overlooking Lincoln Park.
1¼ rms. $ 67.50.
3 rms. $115.00.
4 rms. $140.00.
5 rms. $160.00.
Parquet Flrs., Gen. El. Refr. Cedar Closets, all Outside Rms.
PETER F. REYNOLDS,
Lincoln 3633.

1100 N. DEARBORN-PKWY.
NEW 20 STORY FIREPROOF BLDG.
2, 3, and 4 Room Apartments
UNFURNISHED.
$65 TO $150
FREE GAS.
JOHN T. WHEELER & CO.,
SUPERIOR 4955.

NEAR NORTH SIDE
You can probably cut your living expenses and have a delightful interesting experience if you rent one of our studios or studio apts. It's healthful to walk to your office and the theaters. It's sort of like Europe down here, only it's warm and comfortable with fireplaces and other things.
COOK ESTATE.
161 E. ERIE. SUPERIOR 5875.

BY THE LAKE.
From 3 to 5 rooms; safe for children; on dead end street. Refined. Manager on premises. $47.50 to $90. 905 GLENGYLE. COHASSET 4602.

New, Modern 13 Apt. Bldg.
3¼-4½-5 rooms, $75 to $100; elec. refrig.; unusual location; good transportation. 4836 N. Paulina. Longbeach 5661.

2-3½-4 ROOMS. 648 BUCKINGHAM-PL.—Furnished or unfurnished; extra in-a-dor bed; elec. refrig.; new bldg.; large closets; trans. bus, surface, L. Agt. Lake View 0892.

10 W. ELM-ST., COR. STATE—NEW BLDG. 2 to 5 spacious, carpeted rooms canvased walls; 10 minutes' walk to loop; $70-$165.

1636-46 FARWELL-AV.—3 AND 4 RMS. Spanish style, new bldg., frigidaire, $65 up. Mrs. MacFarlan, Rogers Park 1858.

1 BLK. LINC. PK., 2100 NORTH, CORNER bldg.; 3-4 rms., $40-$50. 356 Garfield-av.

2, 3 AND 4 ROOM APTS.; FREE FRIGIDaire, light, gas; reas. rent. 4441 N. Damen.

738 ALDINE [3300 N.]—2-3-4 RM. APTS. Large, light, newly dec.; elec. refrigeration.

One, Two, and Three Rooms.

FREE ORIENTAL RUGS
with each modern 3 rm. $50 apt.; Sheridan-Irving L. 1035 Byron-st. Well. 1100.

2717 LAWRENCE-AV.
1 rm. kit. apts.; free gas and lights; 1 bl. L; $27.50-$30. Keys in store. Longb. 8833.

734 WRIGHTWOOD.
2 blks. w. of Lincoln park; 3 rms.; $50 and up. See janitor or call Rand. 6171.

CORNER BUILDING—CHOICE APTS.
3 rooms, gas and ice free, $50. 4200 N. ASHLAND, CORNER BERTEAU. ARTHUR KRUGGEL & CO., Longbeach 5531.

426 SURF-ST.
1-2-3 rooms, $50 up; free gas, light, refrig., switchboard service. Bittersweet 4630.

SEELEY-AV., 4424-32 N.—FINE 3 RM. apts.; Rav.; new bldg.; refrig.; bedrm.; lst.; cln.; owner on bldg. Ins., Bit. 4040.

2½ ROOMS; NICEST IN ROGERS PARK; $50 mo.; free elec. refr.; L and bus. trans. near lake. 1331 Estes-av. Holly. 2256.

YACHT HARBOR APARTMENTS—1-2-3 rms., unfurn., $45 up; furn., $65 up. 422 MELROSE-ST. Bittersweet 4106.

1½-2½ RMS., BEDRM.—EL. REF.; 1 BLK. Addison-Linc. sta. Rav. L. 1837 Patterson.

2 ROOM APT.—FURN. OR UNFURN.; EL. refrig.; good tran.; reas. rent. 331 Webster.

TO RENT—APARTMENTS.

NORTH.

One, Two, and Three Rooms.

1100 N. LA SALLE
New 16 story fireproof building. One and two room apartments. UNFURNISHED.
1 ROOM—$48 TO $55.
1½ ROOMS—$64.
2 ROOMS—$67 TO $68.
One room apartments consist of large living room and in-a-dor bed, a kitchenette, bath, and ample closet space. Two-room apartments have additional bedroom and in-a-dor.
FREE LIGHT, GAS AND REFRIGERATION. A. C. CURRENT FOR RADIOS. Switchboard. Elevators. Beautiful lobby. One mile to loop. LA SALLE-ST. NOW WIDENED INTO BEAUTIFUL BOULEVARD.
JOHN T. WHEELER & CO.,
1100 N. La Salle-st. Diversey 5320.

$65 to $165
1-2-3 ROOMS.
Near the lake. Delightful view of park and near North Side.
PARK ROYAL
451 Wrightwood-av.
Mrs. Brown, Mgr.
Lincoln 6780.

Overlooking Lincoln Park.
415 FULLERTON-PKWY.
NEW BUILDING.
2½ RMS., $85 UP.
3 RMS., $95 UP.
Free gas and refrigeration.
Peter F. Reynolds, Linc. 1518.

5240 Sheridan Road
QUALITY—CONVENIENCE—ECONOMY.
2½-3 ROOMS—$75 UP.
Furnished and Unfurnished. Complete in every detail. Carpets, light, gas, refrigeration. LONGBEACH 1400.

UNUSUAL BEDROOM APTS.
2¼ RMS., $60 UP—3¼ RMS., $75 UP. Beautiful frpf. bldg., overlooks lake; large closets, tile bath, in-a-dor; firepl.; Spanish arches; Craftex walls; French doors; vent. kit.; elec. refrig.; new dec.; all trans. Owner mgmt. 901 Argyle. Longbeach 3220.

2 RM. MODERN APTS.
with kitchenette, G. E. refrig.; new bldg.; newly decorated; bus, L. and surf.; $37.50 and up; concession. 1315-17 DIVERSEY-PKWY.

NEW 1, 2 & 3 ROOMS, $45.
and up. S. W. cor. Morse and Greenview-avs., free gas, light, refrig., and carpet. Col. plumb., tile baths. Apply office of bldg., 1505 Morse-av.

KITCHENETTE APTS., $40.
Diversey-pwy. 6 story cor. bldg., most up-to-date kitchenette, incl. refrig., gas; bus. car at door. 1157 Diversey-pkwy.

2 R. UNF. OR FUR., $35 UP; FREE FRIGidaire; gas. 819 Bradley-pl. [3736 North.]

Four, Five, Six Rooms, and Larger.

ESTES-AV. BARGAIN
Close to lake and Sheridan-rd. bus; 2 blks. to Rog. Pk. L sta.; light, attractive 4 room apt.; G. E. refrig. Surprisingly low rental. See Mrs. Scott, 1348½ Estes. Rog. Pk. 2286.
LIEPOLD & HICKS, INC.,
1569 Howard. Hollycourt 2300.

5 ROOMS
and sleeping porch; G. E. refrig. Quiet residential district. Close to Lincoln-av. car line. $75, including garage.
5742 N. FRANCISCO-AV.

LOW RENTALS.
4-5-6 ROOMS.
4528-30 CLARENDON-AV.
Large, airy rms. with plenty of sunshine. Gen. El. refr. Opp. new Lincoln Park Extension and lake. See janitor or call Lincoln 3633.

Finest Outlook in Chicago.
Apartment on Sheridan-rd., overlooking yacht harbor, 16 rooms, 5 baths. Possession Dec. 1st. Special rate. R. J. BUDDARD, 69 W. Washington. Tel. Rand. 3751.

5 ROOMS, $75-$80.
4 ROOMS, $60-$65.
New bldg.; large, spacious rooms; free refrig. and gas. 1744 Albion-av.

DUPLEX APT.
with sky terraces, lake view, wood burning fireplace. Call Miss Blanche McDonald, Whitehall 6880.

5 Large Outside Rooms.
Newly decorated 1st apt., steam heat, fireplace; G. E. refrig.; excellent transp.; $75; adults, Gentiles. Longbeach 3194.

1016 HOLLYWOOD.
3d floor, 7 rooms, 2 baths, sun and sleeping porches; all outside rooms; overlooking lake; also 5 rooms and sun parlor.

5 Choice Outside Rooms.
$75 pays to Jan. 1; sun par., free elec. refrig.; 2 blks. to Howard business district; L trans. 1511 Jonquil-terr. Longbeach 8833.

TO RENT—S. W. COR. FULLERTON-PKWY. and Cleveland; 4 to 7 rms.; stm. ht.; reduced, $40 up. See jan. or Robt. F. Shanklin & Co., 111 W. Washington-st.

20TH STORY BUNGALOW
in exclusive Streeterville; 7 rooms, 3 bedrooms, 3 baths. Superior 4701.

NEW 4 ROOM APTS.
Extra large, refrig., rollaway beds; exc. trans. 3943 Clarendon-av. Lake Vw. 7672.

4220 KENMORE—5-6 RM. APTS.; LARGE, light rms.; newly decorated; steam; a bargain, $50-$60 for quick rental; near Buena "L" station.

4 RMS., $52.50—2D FL.; IDEAL LUNT-AV. loc., near trans., shops, schools, churches. Frigid.; beaut., mod. apts.; canvas walls; arch openings; showers; free refr. State 0240.

4 ROOMS, $45; SUN PARLOR; EXTRA IN-a-dor bed; Gen. Elec. refrig.; good trans. 7225 Hilldale-av. Buckingham 5434.

6 RM. DUPLEX APT., JUST SO. OF PARK. Near drive. Reasonable rental. Hogan & Farwell, Inc. Whitehall 4560.

8 ROOMS, ALL OUTSIDE; 3 TILE BATHS; canvas walls, fireplaces; equipped playgrd. $165. 4000 North. Lake View 6480.

4 RMS., $50 TO $55—5 RMS., $60 TO $65; 20 minutes to loop; immed. possession. Novak, 1055 Berwyn. Longbeach 7178.

BEAUT. LARGE, 6 RM. APT., SUN PAR., 2 baths, overlkg. lake; glazed rear pch.; reas. rent. 911 Winona. Longbeach 0624.

4 ROOMS, EXTRA ROLLAWAY, VERY ATtrac. decor.; lge. rms.; refr. free; $55. 5012 N. Hermitage-av. Longbeach 4633.

TO RENT—1507 N. CLARK; 6 RMS.; STM. ht.; greatly reduced. See jan. or Robt. F. Shanklin & Co., 111 W. Washington-st.

HOYNE MANOR—BEAU. 4-5-6-7 RMS.; 6 bldgs.; Hoyne at Granville; last word; gd. trans.; schls., playgrd.; low rent. Bri. 2306.

SUBLEASE BEAUTIFUL 5 RM. APT., NO. 1401, 4300 Lake Shore-dr.

5 STM. HTD. RMS., SUNNY AND CLEAN, $55; nr. park; conc. 1349 N. Wells.

4751 BEACON—LIBERAL CONC.; 4-5-6 RS., sun par., mod., $60-$75. Sun. 9758.

DANDY 5 RM. APT., FURN. OR UNFURN. Rogers Pk. Modern. Reas. Briargate 1485.

6 RMS., $60. CONC. 3D FL. FRIGID. Stm. ht. Priv. porch. Ex. tran. 4440 Dover.

6 R. TILE BTH., KIT.; OIL HT.; REAS.; inc. gar. 6543 N. Campbell. Rog. Pk. 8272.

5-6 ROOM APTS., NEWLY DEC.; ELEC. ref. 822 Center-st., near Lincoln Park.

5231 KENMORE—6 RMS., EX. LAV.; GLA. porch; new dec.; rt. reas.; L., surf., bus.

ATTRAC. 4 RM. APT.; REFRIG.; TILE bath; gd. transp. for info. Rog. Pk. 6437.

TO RENT—APARTMENTS.

NORTH.

Four, Five, Six Rooms, and Larger.

3400 SHERIDAN-RD.
Offers Apartments of
9-10-16 Rooms
At Rentals Ranging from $350 AND UP.
Representative on Premises.
Phone Lake View 0627.
C. A. PFINGSTEN & CO.
11 S. LA SALLE-ST. CENTRAL 7489.

SHORELEIGH APTS.
6334-44 Sheridan-rd.; 4-6 rooms, de luxe apts., overlooking lake; 2 baths; nat. firepl.; fireproof bldg.; elev. service. Will call for you to see them. Agent on premises. JOHN C. BOWERS & CO., 4642 Broadway. Longbeach 8833.

NORTHWEST.

General List.

2 TO 5 RM. APARTMENTS.
3342-68 N. Central-av. [cor. Roscoe], new bldg.; near school and park; elec. refrig.; bus at door; $35 and up; concession.

UNUSUAL VALUES.
3½, 4 and 5 rm. modern apts.; new bldg.; newly dec.; elec. refrig.; $35 up; concession. 1623-25 N. KILDARE-AV.

NEWLY DECORATED 2-3-4-5 RM. HEATED apts. as low as $40, with Frigidaire. SCHORSCH, 6059 Irving Park-blvd.

3-4 RMS.—RED. RENT. 3424 CULLOM-AV. 3 light rms.; red. rent. 3447 Sunnyside.

MOD. 4 RMS. 2D FL. FRT. BATH. $24; gar. Also 2 rms., $12. Adults. Arm. 8236.

One, Two, and Three Rooms.

3935-43 DIVERSEY-AV.
High class 2-3 rm. apts.; great value; free gas, elec. refrig., showers, rollaway beds; attract. dec. Office of Bldg., 3935 Diversey.

4811 N. HARDING-AV.—2-3 RM., IN-A-DOR beds, free lt., gas, and elec. refrig.; reas. rent. Agent on premises, or Monroe 0098.

Four, Five, Six Rooms, and Larger.

4 ROOM APTS.
with sleeping porch, spacious closets, new bldg., newly decorated. G. E. refrigeration. Seeing them will convince you of their unusual value. $45 and concession.
2731-33 N. AUSTIN-AV.

4 AND 5 RM. APTS.
Attractive, new building; newly decorated; electric refrigeration; $52.50 and up; concession. LANG, 4821 Diversey.

4 ROOM APTS.
New bldg.; newly decorated; $45, concess. 3208-10 CARMEN-AV., AT KEDZIE.

4-5 RM. APTS., BEAU. DEC., ARCH HALLway, in-a-dor bed, shwr., new stove, lino. in kitch.; gd. tran. 4545 N. Albany. Ind. 3353.

6 RMS.—STOVE HT.; OAK TRIM.; NEW. decor. 2 flat brick; $35. Exc. transp. OLSON, 4819 Irving Park. Kil. 6453.

BEAU. 4 RMS., 2854 BARRY-AV.; VERY reas.; excellent transp. Central 7057.

$40—NEW 5 RMS., SLPG. PORCH; HOT wtr. heat; train, surf.; schools. Pal. 10124.

5 RMS., STM. HT., COR. BLDG., NEWLY dec.; refrig.; reas. 3820 Schubert-av.

4552 N. LONG—5 LT. RMS., $32.50; FURnace ht., good transp. Kildare 6192.

5 LG. BEAU. ROOMS; STEAM HT.; NEW. dec., $55. 3750 BERNARD-ST.

6 RMS.—NEWLY DEC.; H. W. HT.; G. E. refrig.; $60, inc. garage. 4918 Schubert.

LOWEST RENT IN CHICAGO. 4-5 RMS. large, light, stm. 1947 N. Kildare.

4 LIGHT RMS., NEAR KIMBALL L; FREE refrigeration. 3305 Ainslie. Gentiles.

WEST.

General List.

UNUSUAL VALUE.
2-3 and 4 rm. apts. Newly decorated; elec. refrig.; close to L, surface, steam, bus. $35 and up. 5030-34 FULTON-ST.

2-3-4 RMS.—CUT RENTS.
4911 Quincy-st., nice selection.
4923 Adams-st.; very nice apts.
4209 Monroe-st.; handy neighborhood.
J. F. Butler & Co., 22 S. Crawford-av.

1½ TO 4 RM. APTS.
New bldg.; newly decorated; free refrig. $35 and up. 5300-04 Division, corner Lockwood.

3-4-5 Rm. Apts., $27.50 Up.
Comfortable, steam heated, newly decorated apts.; conv. W. Harrison-st. loc. State 0240.

2-3-4-5-6 RM. APTS., REAS. RENT; MANSfield 3200; after 5 p. m. Mans. 2902.

FOR MOD. 2-3-4-5-6 RM. APTS., MECH. refrig.; gd. trans. Call Monroe 2120.

One, Two, and Three Rooms.

N. W. COR. JACKSON-BLVD.-HAMLIN-AV., fronting Garfield Pk., 1-2-3 r. apts., gas, elec. and refrigeration; $45 up.

1-2 ROOMS, 4020 AND 4044 MONROE-ST.; free gas, electric, icing, carpeted floors, etc.

BEAU. MOD. 2 R. KITCH. APTS.; NR. COL. pk.; $40. Col. 5778. 5823 Arthington-st.

Four, Five, Six Rooms, and Larger.

$50—5 Lge. Rms.—1 Mo. Conc.
2d fl., lge. sleep. porch, stm. ht., new. dec. A REAL BARGAIN. 3118 W. POLK-ST.

LIGHT, MOD. 6 RMS.; FURNACE HEAT; reas.; good trans. 329 S. Mozart. Red.8698.

LARGE AIRY 5 RM. APT., VERY REAS.; elec. refrig.; gd. trans. 5508 Fulton-st.

TO RENT—APARTMENTS—SUBURBAN.

NORTH.

Evanston—19 minutes to loop.

HOKANSON & JENKS . . . . . .
We have a complete list of comfortable apartment homes and know we can satisfy you at the price you want to pay. We will take you to inspect the buildings. 513 DAVIS-ST., EVANSTON. Hollycourt 1617. Greenleaf 1617.

WEST.

Oak Park—16 minutes to loop.

4 RMS., $42.50; ELECTRIC REFRIG., STM. heat; 1 blk. L. Phone Euclid 9897.

River Forest—18 minutes to loop.

5 R. BUNG. APT., RES. SEC., WITH GAR. H. w. ht.; nr. shl. 215 Park-av. For. 2544.

TO RENT—FURNISHED APARTMENTS.

(See Also Hotels and Apartment Hotels.)

SOUTH.

CHI.-ENGLE APT. HOTEL—7146 LOWE-AV. Beaut. furn. 2-3 rm. apts.; kit., tile bath; outs. rms.; nr. R. I., L., surf. Rad. 3930.

2 TO 5 RM. ATTR. FURN. APTS. WITH sun par.; firepl.; elec. refrig.; nr. all trans. $50-$70. Gas, light, inc. 1516 W. 62d.

ELEG. FURN. 5 RM. APTS., FRONT AND rear sun rms., 2d fl. Apply 1st fl., 1406 E. 68th-st. Midway 9605.

6720 JEFFERY-AV.—1-2-3 RMS.; ELEVAT. or serv., showers, in-a-dor beds, elec. refrig.; I. C. and surface trans. Agent on premises.

4 RMS., $15 PER WK.; ELEC. REFRIG.; So. Shore, near I. C. 7559 Yates-av.

GREENWOOD, 6620—MOD. 2-3-5 RM. APTS. Very reas.; elec. refrig. Mid. 4096.

6654 KENWOOD-AV., 1410 E. 70TH-ST.—Choice 2-3-4-5 rs.; all outs.; reas. I. C.,sf.

KENWOOD, 6142—BEAU. 3 RM. APT., PRI. bath; free gas, el. rfg.; reas. Dor. 9890.

7201 STEWART—BEAU. 2-3-4-5 APTS. fur. comp., $12-$18 wk.; $50 mo. up.; R.I.tr.

1 RM. FRT. KIT., $8; ALSO 4 RMS. NEWly dec.; $50 mo.; gd. tr. 4544 Oakenwald.

3 RM. APT.—STEAM HT.; FUR. OR UNfurn.; elec. gas free; reas. 7355 Vincennes.

3 RM. FRONT APT.; BATH; BEAU. FURN.; elec. ref.; $12 wk.; adults. 5463 Kimbark.

TO RENT—FURNISHED APARTMENTS.

SOUTH.

THE Midway-Woodlawn
AN 8 STORY FIREPROOF BLDG. 2 and 3 room apartment homes [3 to 5 room efficiency]. Many suites newly furnished. Your choice, either furnished or unfurnished. Each apartment is carpeted throughout and includes free lighting, gas and refrigeration. Daily maid and linen service optional. Near I. C. and all trans. U. of C., schools, churches and parks. Rentals as low as $50 to $135. Your inspection cordially invited.
6104-8 WOODLAWN-AV.

BEST BARGAINS IN SOUTH SHORE. NEAR BRYN MAWR I. C. STATION.
THE SHORE MANOR
[½ block west of Jeffrey at 72d-st.]
7150-56 CYRIL-PKWY.
NEAR THEATERS, SHOPS, AND I. C. 1-2-3 large rooms, richly furn., at extremely low rates, $65 up; includes light, gas, refrigeration, and daily maid service. S. PLAME, RES. MGR. Plaza 2256.

LA SONIA
Kitchens with large stoves, spacious cabinets and refrigerators. Comfort throughout. Very close to grammar school and 2 blocks to I. C. Two rooms from $60.
5006 Blackstone-av. Drexel 0003.

Norwood Hotel Apts.
1-2-3 ROOM FURNISHED APTS., $60-$120. New bldg.; 1 blk. L., surf., and stm. lines; bus at door; large, sunny rms., beaut. furn.; elev. serv., mech. vent., free gas, elec. and refr., full hotel serv.; din. rm. in connect. 64th-st. and Normal-blvd. Englewood 3700.

WOODLAWN ARMS.
Beautifully furn. 4 rooms; south exposure. All large, light rms.; near all transportation. WAS $175; NOW ONLY $110. 5046 WOODLAWN. KENWOOD 4209.

CHATHAM FIELDS—I. C., 25 MIN. LOOP. 1, 2, 3, rm.; new. dec., furn. and unfurn.; $35-$67.50; elec. refrig. and gas free; canv. walls; elev serc. Ben Stevenson & Co., 7906 Cottage Grove. Rad. 8200. Open eves.

6 LARGE ROOMS.
Frt. and rear sun prl., 1st flr.; richly furn. complete for hskpg.; refrig. 1146 Hyde Park-blvd. See jan., or Dor. 7360.

MINERVA CREST APTS.
1-2 rm. kitch. apts.; quiet surroundings; elec. ref.; reas. rates; I. C., L. 6540 Minerva.

$14 WK. UP—2-4 RMS.
Lg., airy frt. apts.; clean; light, gas furn.; opp. Jack. Pk.; all tran. 1550 E. 66th-pl.

$11.50 WK. UP—2-3 RMS.
Large, light; priv. bath; light, gas furn.; serv.; good trans. 1412 Hyde Park-blvd.

2444 MICHIGAN-AV.—WARM KITCHNETS. 1-2 rms.; priv. bath; fr. lt., gas; all trans.; red. rates; biggest values; $4-9 wk. Vic.4585.

NORMAL ARMS—NEW 1-2-3 ROOM APT. Smart, spac., quiet, compl. serv.; L. surf., R. I., bus; cut rates. 6613 Normal. Nor.6010.

SOUTHWEST.

VERY DESIRABLE 2, 3, 4 ROOM APTS.; furn. and unfurn.; exc. location; newly decorated. Low rentals. WM. T. FLEMING, 6322 S. Western. Rep. 2801.

6337 S. CAMPBELL — 2-3 ROOMS, FURN. kit. apts., $10 up. Linen opt. Rep. 3405.

NORTH.

4546 MAGNOLIA-AV.
Near Wilson; 1-2 room apts., completely furn.; elec. ref.; maid serv.; $45-$55; Wilson L., bus, surface. In the center of everything. See manager.

3740 PINE GROVE-AV.
Beaut. furn. 4 rm. apt., large living room, extra in-a-dor bed, full sized dining rm. and kit.; elec. refrig., dishes, and linen furn. RENTAL $95.

The Northgate, 4701 Beacon.
2 ROOM APTS., SPECIAL VALUE, $65. New 5 story elevator bldg., Spanish lobby, beamed ceilings, maid, desk, tel. ser.; Frigid., lin., laun. free; beau. res. loc. Come today.

DIVERSEY APT. HOTEL.
Compl. furn. 1 and 2 rm. apts.; exceptional value; $55 to $125; full hotel service; bus at door. 430 Diversey-pkwy. Lake V. 8210.

THE BRIARWAY.
$10.50 per wk.; 1 r. kit. apts., priv. bath; well furn. Mgr. on prem., 640 Briar-pl [1½ blks. W. of Broadway], or call Buck. 1381.

4554 Malden—Amazing Value.
2 room apt.; kit. and dinette; brand new furn.; linens, silver; maid, desk, and tel. serv. Come today; $13 week. 1 room, $11 week.

3½ RMS., MOD. BLDG., BEAU. DEC.; G. E. refrig.; completely furn. with new furniture, which belongs to you at end of 2 yr. lease. $65. Long. 2325.

SWANVILLE APTS.
2-3 rooms; $55 month; light, gas, linen, refr. 701-15 Brompton-pl. Gd. tr. Bit. 1600.

2-3 RMS., $10-$12-$15 WK.
Buena Park apts.; soliciting business men and women. 4069 Kenmore. Graceland 6683.

New Lawrence Apt. Hotel.
1-2-3 ROOM APTS., $60 UP.
1020 Lawrence. Longbeach 2100.

4 RMS.—A REAL HOME.
Attractive furnishings; twin beds; rollaway; near L. Reas. 1449 Fargo. Shel. 6260.

3912-28 PINE GROVE-AV.
Beautifully furnished 2 and 3 rm. apts. Finest location. Near shore and park. Reas.

WELLINGTON ARMS HOTEL—1-2 R. KIT. apts. furnished, unfurn., hotel service, $65 up. 2970 Sheridan-rd. Bittersweet 4600.

AT LAKE—SUBLEASE 6 MO., BEDROOM apt.; tile bath; attr. furniture; $70 incl. gas. and refrig. Scheller. Longbeach 3220.

815 CORNELIA-AV. 1-2-3 RM. KITS. AN OWNER MANAGED BUILDING. Furn. $40-$50; unfurn. $35-$45; gd. trans.

925 GLENGYLE-PL.; NEAR ARGYLE L Sta.; low rentals; new bldg.; compl. hotel serv.; 1-2½-3 rms.; beau. furn. Long. 8641.

BEAUT. FURN. 3 RMS.—SHOWER; ELEC. refrg.; extra inador; good trans.; $60, incl. linen, gas, light. 803 Cornelia. Well. 6116.

457 FULLERTON-PKWY. — ATTRACTIVE, new 5 and 6 rm. apts., $90-$95; electric refrigeration.

2 SPAC. ROOMS AND KITNT., $55 UP; 1331 Estes-av., at lake; free gas and refrig.; nicely furnished; excel. transportation.

SPACIOUS 4 RM. APTS., NEAR "L" AND lake; free light, gas, Frigidaire; beautiful furn.; $70. 6202 Lakewood-av., cor. Granville.

MODERN 4 R. HOMELIKE APT.—ACCOMmodate 4, $65; 3 rooms, 2 beds, $55. Inquire 5825 Glenwood-av.

CHOICE CO-OP.—5 LRG. RMS. AND SUN rm.; nr. bus, L car, stm. to Loop, 12 min. [4700 N.]. See to appreciate. Shel. 5999.

4-5 RMS., $60 TO $110; 5-6 R. EFF. NICEly fur.; 1 blk. lake. Owner. 1341 Touhy.

1321 LAWRENCE—LOVELY FUR. 4 OUTS. rms.; all tr.; nr. schls. $55. Sun. 9758.

BEAUT. FRT. BEDRM. APT., NEW FURN.; very reas. to perm. tenant. 4639 Magnolia.

SUBLEASE ATTR. FURN. 4 RM. APT.; 1ST. 222 E. Chestnut. Whitehall 6676.

641 ALDINE—DE LUXE 1 ROOM KITNT. apts.; firepf. bldg.; compl. serv.; $45 mo.

BARRY, 632—LOVELY 6 RMS., 3 BEDRMS. well furn., hot water ht., $75. All trans.

LA SALLE, N., 1039 OR 1702, OPP. PK.—1-2-3 rm. kit.; pri. b.; el.; $7 up; fr. pkg.

BRANDON APT. — NEW FURN. 5 RMS. accom. 5; 53 bus. 4310 Clarendon. Bit.4922.

8 W. WALTON-PL., NR. DRAKE HOTEL—Sunny; md. ser., lt., gas, lin., shwr., G.E. ref.

1-2 RM. APTS., NEW. DEC., $45-$55—FREE gas, lt., refr. 917 Dakin. Wel. 10038.

1362 GREENLEAF-AV.—BEAU. 2-3-4 RM. apts.; blk. L. lake; reas. Briargate 6322.

907 AIRDRIE—4-5-6, FURN., NEW., $17.50 up. Off. 4116 Broadway. Buck. 3482.

5 RMS., EVERYTHING FURN. ALL CONV. All tr. 3541 Wilton. Harr. 1085; 9-5.

477 DEMING-PL., NR. PARK—3 RMS., priv. bath; $45 mo. or weekly. Div. 9500.

4 R. MOD. FURNISHED APTS., E. OF Broadway. $85. 551 Belmont-av. Gra.5097.

4 RMS.—2 BEDRMS., BATH, LIGHT, GAS, heat, $12; excel. transp. Lake View 7938.

BEAU. 3 RM. APT., SUBLET; NR. LINC. Pk. 415 Fullerton-pkwy. Office. Div.5697.

HI. GRADE FURN. 3½-4 RS., INC. GAS, lt., linens; el. ref.; all tr. 4435 Greenview.

VERY ATTR. HI. GRADE 4-5 R. APTS.; refr.; rl. kit.; rea. 6323 Wayne. Rog. 7947.

TO RENT—FURNISHED APARTMENTS.

NORTH.

GOLD COAST'S BEST ADDRESS. OPPOSITE CASINO CLUB.
201 E. DELAWARE-PL.
Luxurious, New Furnishings. 1 blk. to Drake hotel; bus at door.
3-5 RMS., 2 BATHS, $117.50.
FULL HOTEL SERVICE. SUPERIOR 1480.

2-3 ROOMS, $49.50 UP
FREE REFRIG., LIGHT AND GAS. 4501 MALDEN. 1 BLK. TO BUS.

THE CHA-TOINE
4546 N. DAMEN-AV., COR. WILSON-AV. RAVENSWOOD'S BEST MANAGED APARTMENT HOTEL.
One 1 room Kitchen apt., $50.
One 2½ room Dinette apt., $65.
New bldg. Beautifully furnished. Refrig., elev. and switchbd. Up to the minute service. Seldom a vacancy. If you are looking for a refined atmosphere, we can please you.

$11.50 WEEKLY UP
ELEGANT 1 RM. KITCHENETTE APTS.
4530 MALDEN—AT WILSON.
3 blks. west of Wilson, Broadway L Sta.
4735 BEACON—$12.50 UP.
3 blks. west of Uptown Theater and L Sta. NEW BLDGS. ELEC. REFG. MAID SERV.

4423 SHERIDAN-RD.
Furnished or unfurnished.
1½-3½ ROOM APTS.
All outside rooms; radio, gas, light, and refrigeration; convenient to all transportation. LONGBEACH 8565.

LINCOLN PARK ARMS
Bedroom apts. overlooking park and lake; also 1 room bright, newly dec. kit. apts. with twin and double inador beds, large closets. $60 up. Complete hotel service.
2738 PINE GROVE-AV.

PRATT SHORE HOTEL.
1137 PRATT-BLVD.
Furnished 1 and 2½ rm. kit. apts., maid serv.; free gas, light, Frigid., linens; ½ blk. to lake and bus. Loyola L; rents $45 up. Also weekly rates, $12 up, and hotel rooms.

Sherlane Apt. Hotel
839 SHERIDAN-RD.
3900 North—fireprf. bldg.; 1-2 rm. furn. kit. apts.; daily maid serv.; light, gas, linen, refrig., switchbd.; $10 wk. Lake View 2507.

NEW BUILDING . . .
Modern 1-2-3 room apts. $75 monthly upward. Selected tenancy. Built in radio.
CANTERBURY COURT . . .
1220 NORTH STATE-PKWY.

CHARMING 5 ROOM APT.
with 2 baths, wood burning fireplace, 5th floor; available for winter months or longer. On Gold Coast. Rental $200 per month. Miss Dupee. Whitehall 6880.

$45 UP.
2-3 rm. kit. apts., new bldg., nicely furn.; dressing rm., bedrm. and in-a-dor; free light and gas; maid serv.; lovely nghbd.; best tr. 1255 Bryn Mawr. Ravenswood 3360.

5235 WINTHROP.
3 rooms with 2 double inadors; 4's larger than average. Gas, electric. References. $62.50 to $67.50. T. CASHION, MGR. SUNNY. 4747.

NORTHWEST.

Kimball Arms Apts.
Logan Sq.'s newest, finest 1-2-3 rms. Kitch., elevator, refrigeration, maid service. VERY LOW RATES.
2600 N. Kimball. L, Bus, Sur.

KEYSTONE CHATEAU, 4046 N. KEYSTONE-av.—Furn. and unfurn. 2-3-4 large rooms. $40 up. Good transportation. Pensa. 0365.

SUNNY, CLEAN, BEAU. FUR. APTS.; LT., gas, refrig., maid service; 1 blk. L. Rate for lease. 3355 Eastwood-av.

5 RMS., STM., 3 BEDRMS., SUIT 2 FAM.; child. welc.; $13 wk. 1700 N. Washtenaw.

$40 UP—2-3-4-5 R., BEAU. FURN.; FREE gas, lt.; lg. yd. Also unfurn. 4028 Cullom-av.

COMP. FURN. 5 RM. APT., 2 BEDRMS., priv. bath, $55 mo. 4162 Cornelia-av.

WEST.

REASONABLE RENTALS.
1-2-3 rm. beau. furn. kitchnt. apts., Frig. Elev., maid service; all trans.; attentive management. JACKSON MANOR APTS., 4700 JACKSON-BLVD., COLUMBUS 9534.

SPECIAL OFFER ON
2-3 rooms, mod., very nicely furn., $42.50 and up. J. Kempston, 4938 Quincy or 4912 Jackson. Col. 7709. Open eves. until 9.

"THE CHATEAU."
Oak Park's largest and finest apt. hotel Gentiles; $60. 330 N. Austin-bl. Vil. 8500.

115 N. PARKSIDE-AV. WYMERE APTS. 154 N. PARKSIDE-AV. PARK WEST. 1-2-3 rm. apts.; beau. furn. NEW BLDGS. FULL SERV.; VERY MODERATE RENT.

JACKSON GABLES—3412 JACKSON-BLVD. 1 and 2 rm. and mod. kit. apts.; linen, gas, elec. refrig. free; reas. Van Buren 0107.

4676 WEST END—5 RMS., SUN P., IN-A-dor; 3 beds; shr.; ex. tr.; Frig.; low rent.

2 ROOMS $45
Mod. apt.; frig. included. 645 No. Central Park.

MODERN 6 RMS., HEATED, FURN., $70 mo. 1043 N. Laramie-av. Austin 0247.

$48 MO.—ENG. BSMT., 4 RM. FURN. APT. No linen; yard, garage; lease. Nev. 4537.

1½-2½ R., BEDRM. AND IN-A-DOR. REF. lt., gas, maid.; price to suit. 245 N. Long.

WANTED—TO RENT—APARTMENTS.

WANT 1 OR 2 RM. FURN. APT.; HAVE up to $3,000 merchandise; will trade or put up as security for rent. Address Y Y 175, Tribune.

$3,000 EQ. 6 R. BR. BUNG., EXCH. FOR rent 5-6 r. apt., N. Address Y G 93, Tribune

2 R. SUITE TO MAY; MID. AGE. COUPLE; reasonable. Address K 292, Tribune.

TO RENT—STORES.

North Side.

LARGE STORE—BELMONT-SHEFFIELD BANK BLDG. BUCKINGHAM 5032.

West Side.

4244 W. MADISON—BRICK STORE AND basement. O'Connell, Randolph 1472.

TO RENT—OFFICES AND SHOPS.

Central.

TRIBUNE TOWER
Beautiful corner suites, outside light, for workrooms and private offices.
One and two private office suites; with reception room, $80 per month and up.
Cork carpet, window shades, and awnings are included in rentals.
11½ foot ceilings.
APPLY TO
HOLMES ONDERDONK,
Telephone Superior 0100.
1229 TRIBUNE TOWER.

30 N. LA SALLE BUILDING.
2 private offices and reception room, $77.50
1 private office and reception room, $52.50
JUDSON F. STONE, AGENT. Dearborn 1776. Room 1312.

ENGINEERING BLDG.
To Rent—Priv. offices, furnished or unfurn. ALSO desk space, incl. secretarial and phone service. Phone Central 1689. 205 W. Wacker-dr.

32 N. STATE, S. W. CORNER WASH.—Attractive offices, splendid light; night service; center of Loop; sgl. office, $25 to $50, with recp. rm., $55 to $80; few furnished. Desk space, $12. SWIGART & CO. Rm. 601.

OUTSIDE FURN. PRIVATE OFFICE, $40. Incl. club lounge, secy. serv., phone, fan, light, water, towels, lock box, directory. 8 a. m. to 7 p. m. Desk, $13-$20; mail and ph. $5. ENTIRE 6TH FL., 201 N. WELLS.

FURN. PRIV. OFFICE AND RECEP. RM.; efficient office service; reas. rate to resp. tenant, with or without sublease. Sup. 2627. Rm. 14117 Merchandise Mart.

BEAU. OFFICE DISPLAY, SALES OR STUdio space; unusually light; low rent. EDWIN J. BOWES JR. & CO., 154 E. Erie-st. Whitehall 6026.

FURN. PRIVATE OFFICE, RECEPTION rooms, switchboard serv.; very reas. Suite 1236. 176 W. Adams. Franklin 5873.

OFFICE FURN. WITH 2 PRI. PHONES; could be used as phone rm. Free steno. serv. Barg. R. 1318, 162 N. State.

REAPER BLOCK, 80 W. WASHINGTON-ST. —Suite of 2 pri. offices and recept., $52.50. Office of Bldg., Room 712. Dearborn 1776.

FURNISHED PRIV. OFCS., DESK SPACE, mail add., switchbd., steno., secy. service; $5 to $50 per mo. 8th flr., 20 E. Jackson.

TO RENT—THREE CHOICE UNFURNISHED offices, 950 sq. ft.; immediate poss. Call 1355 First National Bank Building.

DESK SPACE HIGH CLASS OFFICE; $10 monthly. Rm. 1030, 29 S. La Salle.

222 W. ADAMS, R. 909—BEAU. EQUIPPED offices, desk space, ph. or mail add., reas.

DESK SPACE NICE FURN. OFFICE, $15. Rm. 607, 185 N. Wabash. Central 6574.

DESK, $15; PH. SERV., $10; FURN. OFF., $30 up. Mdse. Mart, R. 1114. White. 6976.

TO RENT—MANUFACTURING PROPERTY.

INDUSTRIAL LOCATIONS, FACTORY AND warehouse space. INDUSTRIAL LOCATING CO., 7 S. Dearborn-st. Ran. 1979.

BARGAIN—1 STY. BLDG., 5,000 SQ. FT.; terms, $100 mo. or rent reas. BUT. 4761.

TO RENT—BUILDINGS.

LEASE OR SALE—BARGAIN—5 1 STORY bldgs., 2 S., 1 N., 2 W., 5,000 to 18,000 ft. each; immed. poss. Randolph 2311.

TO RENT—HOTELS.

758 S. CLARK, COR. POLK, OPP. SANTA Fe depot, 18 outs. rms., $125 per mo. with heat. R. J. Gunning, 123 ...

OFFICE FURNITURE, FILES, SAFES.

30% OFF
FOR CASH ON ALL OFFICE FURNITURE FOR ONE WEEK BEGINNING MONDAY. CHICAGO SAFE AND MERCH. CO. 172 N. LA SALLE-ST. PHONE CENTRAL 2267. ...

4 RM. OFFICE SUITE—GENUINE WALNUT. Also carpet and padding, like new. Less than half of original price. M. R. Lowe's Co., 408 S. Dearborn.

LARGE DIEBOLD JEWELERS SAFE; excellent condition; sacrifice for quick sale. Apply Mr. Jones. Harrison 5556.

BANK OFFICE FURNITURE IN WALNUT and mah.; directors' tables and chairs; also safes and files, cheap. Spitzer's, 173 W. Lake.

25% DISCOUNT ON ALL OFFICE FURNITURE; desk, chairs, files, etc. Julius ... der, Inc., 901 W. Madison.

LOT WAL. AND MAH. DESKS, CHRS., TABLES, like new, but cheaper. 650 S. Clark.

MAH. FLAT TOP DESKS, $8; OTHER OFF. furn.; reas. Wed.-Thur. a. m. 1044 ...

REAL ESTATE FOR SALE.

HOUSES.

South Side.

5 RM. MOD. BUNG., SLASH PRICE FOR quick sale, or may take 2 or 3 flat in trade. 85th and Blackstone. Elec. refr. H. W. ... Phone Fairfax 8203. MR. ISAKSEN.

MOD. 5 RM. OCT. BRICK BUNG., ALL paid, $6,250. 8025 Harvard-av. ...

North Side.

8 RM. FRAME, PAINT TO SUIT, ... $6,000; $1,000 cash; all tran. 3716 ... good-st., bet. Grace and Waveland. Gra. ...

Northwest Side.

BUY REAL ESTATE NOW. THIS ... rm. brk. bung. at 5205 Warner-av. ... Portage Park has large rms., h. w. ... wide lot, gar.; owner says get offer. Call Mr. Gilmore, Frank. 5700, after you see this.

AN UP TO DATE BUNGALOW. ONLY $45.00 A MONTH. I want to make a deal with family who has regular steady work. Address E Y 173, Tribune.

5 RM. BRK. BUNG.—MEADE-AV. ... park; all improv. paid; worth $9,000; $6,500, on terms. Tel. owner. ...

West Side.

OWNER'S SACRIFICE.
$11,000 home for $9,500. Modern 5 rm. new English home. Pressed brick all around; hot water heat; canvased walls; high grade plumbing. Garage, side drive. Large lot near "L" exp. sta. Must have $1,500 cash, bal. 10 yrs. to pay. No trades. Address Owner, M H 524, Tribune.

HOUSES BUILT TO ORDER.

WILL BUILD ON YOUR LOT BUNG. OR 2 flat without a down payment. H. Pinegold, 4932 N. California. Longbeach 1611.

REAL ESTATE—SUBURBAN—SOUTH.

Harvey—32 minutes to loop.

INVESTIGATE THIS OPPORTUNITY. ONLY $40.00 A MONTH FOR AN ATTRACTIVE 5 ROOM HOUSE. ADDRESS L C 356, TRIBUNE.

Miscellaneous.

COTTAGE ON ½ ACRE.
4 rms., 1-car gar.; gas, water, elec. for ... 6 min. walk to depot; 40 min. to loop; ... $200, $35 mo. Price $3,950. Address I I 247, Tribune.

IF YOU'RE RELIABLE.
$160 dn., $19 mo. will buy mod. 4 rm. hse., gar., on big lot. E. F. Heffernan, ... Del., Midlothian, Ill.

PARTLY WOODED.
2¼ ac. on section line; small ... total pr. $1,450. Address X J 152, Tribune.

REAL ESTATE—SUBURBAN—S. W.

LOOK—FORECLOSURE BARGAIN—2 FLAT brk., 2 c. gar., hot wat. ht.; sacrifice for $6,000. J. Serola, 7415 W. 56th-st., Summit, Ill.

NEW COTTAGE—$3,250.
On 2 ac. Elec., water, street, ... Reas. terms. Address X H 551, Tribune.

REAL ESTATE—SUBURBAN—NORTH.

Evanston—19 minutes to loop.

ORRINGTON DISTRICT.
Beautiful remodeled home, with 4 bedrms., library; oil heat; wooded corner lot; ... reduction for immediate sale; best buy in Northeast Evanston. John F. Hake, Inc. Rog. Park 5115.

RED BR. COL., LINCOLNWOOD DIST.; 4 bedrms., att. gar.; pr. only $12,500; ... rent. Quinlan & Tyson Inc. Rog. Pk. ...

Wilmette—22 minutes to loop.

SOLID BRICK 3 FAM. BEDRMS., 2 BATHS; maid's rm. and bath, oil heat; view of lake; $65,000; rent $175. Ph. Wilm. ...

Miscellaneous.

2 LOTS, EACH 50X125, 3 BLKS. ... dn., bal. $8 mo. 8417 Baltimore. ...

REAL ESTATE—SUBURBAN—N. W.

Arlington Heights—33 min. to loop.

ENG. TYPE, BROWN SHINGLE, 4 BR. house, 100 ft. main hwy., adj. ... imp. paid; sm. dn. pay., bal. mo. State ...

Edison Park—22 minutes to loop.

GREAT BARG.—SELL OR RENT; 7036 Osceola-av., 8 rm. brk. res.; can be used for 2 fam.; 2 car gar.; vapor ht.; $11,000. Real. rent. Call Sun. Ph. ...

Miscellaneous.

5 RM. BARGAIN.
Mod. in every way; good transp. ... Small cash pay. Easy mo. pay. $5,000. Address X O 151, Tribune.

ATTRAC. HOME ON ¼ ACRE ... of Chgo; commute in 65 min. ... $25 mo. Address Y T 442, Tribune.

REAL ESTATE—SUBURBAN—WEST.

Cicero—15 minutes to loop.

SEE THIS BARGAIN.
A 7 rm. house for $4,500; new ... street and alley paved; good trans. ... seen any night or Saturday and Sunday. 1308 S. 57th-ct.

Elmhurst—29 minutes to loop.

ONLY $100.00 CASH REQUIRED, AND $40.00 A MONTH FOR MY NEW 5 ROOM HOME. ADDRESS O J 551, TRIBUNE.

6 RM. DUTCH COL. HOME; LGE. RMS.; all mod. improv.; lge. lot; gar.; lawn, shrubs; nr. sta., stores; sacrifice, $6,500; terms to suit. Address Y B 527, Tribune.

LOOK AT 5 RM. BUNG. AT 534 MITCHELL and ask price. Don't miss it. T. O. Myers, Lake and Melrose, Elmhurst.

River Forest—18 minutes to loop.

ABSOLUTELY BIGGEST BARGAIN EVER offered here — an English brick home. Every room very spacious, distinctive ... rm., breakf. rm., fully equipped tile kitch., 5 bedrms., 3 tile baths, shwr. stall, ... rm., 2 firepl.; big gar.; gorgeous grounds. ALL THIS $29,500. Mrs. R. C. Davis, 466 South-blvd., Euclid 262. Mans. 1317.

Miscellaneous.

1 TO 3 ACRES LOCATED ON AURORA, Elgin; 45 minutes to loop; land high and dry; stone rd.; elec., gas, water in and paid. Ideal for chickens. $90 cash, bal. to suit. Address X A 322, Tribune.

SMALL FARM—$3,750.
Mod. hse., 2 acres. You can work in city and make good living here. $300 cash, $30 per month. Address X H 594, Tribune.

NEED CASH. WILL SELL FOR BEST OFfer 7 rm. press. brk. house, 2 car garage, 3 blocks from station; subject to small first mortgage. Address O J 213, Tribune.

FOR SALE—NR. DOWNERS GROVE, 4 RM. home on state road, 100x200; gas, water, elec. Will make terms to suit. Address Y X 395, Tribune.

FOR SALE—¼ AC. ON OGDEN-AV. HIGHway at Downers Grove; 50c on the dollar. Terms. By owner. Address X O 195, Tribune.

REAL ESTATE—SUBURBAN—MISCELL'S.

FORECLOSURES.
¼ to 20 ac., 3 to 14 rms., $1,900 to $9,800, $75 to $750 cash. Have 30 places; give loctn. des'd. Address X J 474, Tribune.

FOR SALE—MOD. COTTAGE ON ½ AC. 1½ blks. to sta., 40 minutes to Loop. $100 cash, balance easy terms. Address ... 356, Tribune.

REAL ESTATE—SUMMER RESORTS.

BROWN'S LAKE, WIS.—65 MI. CHICAGO; lake lots, $150; sand bottom; good ... $5 down, $5 mo.; gas, elect., gravel road included. Address L C 357, Tribune.

FOX RIVER WATER FRT. LOT, 50X150 ... ft., $500. Terms. Address Y D 302, Tribune.

SAC. 3 RM. COTT., $595; INSIDE TOILET; lge. Wis lake. Address Y X 433, Tribune.

SAC. 80X100 PELL LAKE, WIS. ... tms., priv. Address P N 346, Tribune.

REAL ESTATE—FARM LANDS.

Illinois.

9 ACRES OF HIGH, DRY FARMLAND; 1 blk. state road; 45 miles west of Chicago. Price $900, $200 cash. Ph. Franklin ...

REAL ESTATE—FARM LANDS.

Illinois.

[illegible]—172 FEET FRONTAGE ON [illegible] (North-av.), near Wheaton. Price [illegible]. Call Central 1715.

Michigan.

[illegible] NICE TOWN S. W. MICH.—[illegible], lts., furnace, hen hse., [illegible] good cond.; fruit; only $2,600; [illegible] Address M T 376, Tribune.

[illegible] MI. TOWN; 20 CLRD.; TIMBER; [illegible] stable; $1,750. $100 cash, $10 [illegible] Co., Fremont, Mich.

[illegible] RESORT, 4 A. GRAPES; GOOD [illegible] horse, sow, hens, tools; [illegible] cash. Roessler, 140 S. Dearborn.

Wisconsin.

[illegible] LAND GRANT LANDS IN UP. [illegible]; free information; ask for [illegible] homeseekers' rates. Address [illegible] Land Dept. Soo Line Ry., [illegible]

[illegible] PRICES AND TERMS. [illegible] FARM LAND CO., [illegible] W. Monroe, Chicago.

REAL ESTATE WANTED.

For Cash.

[illegible] BONA FIDE CASH BUYERS [illegible] within 75 mi. Chicago. Give [illegible] description, exact location, [illegible] lowest cash price. [illegible] Y S 107, TRIBUNE.

[illegible] CUSTOMERS WITH CASH FOR [illegible] Chicago business property. [illegible] & CO., 33 N. La Salle-st.

[illegible] 2 FLAT, HOT WATER HEAT, [illegible] N.W. Address K 70, Tribune.

[illegible] $4,000-$5,000; TRADE EST. [illegible] cash. Diversey 5902.

[illegible] PROP. BUNG. 2, 3 OR 6 APT. [illegible] Johnson, 4850 N. Kimball.

By Brokers.

[illegible] BLDGS., BONDS, MUST [illegible] Address L P 349, Tribune.

REAL ESTATE FOR EXCHANGE.

Apartments.

[illegible]—7 OR 9 ROOM MODERN HOME [illegible] 67th and 79th, east of Stony Is- [illegible] for equity in modern 15 [illegible] financed for 5 years and pro- [illegible] AND COMPANY, [illegible] Central 5753.

[illegible] RENTAL BEAU. COR. 18 [illegible] Ravenswood, 4 and 5 rms., all [illegible] 1st mtg. $42,500, 5½% str., [illegible] have $15,000 cash, bal. [illegible] Ravenswood 4222.

[illegible] EQUITY IN 3 FLAT BLDG., [illegible] bungalow, or vacant. Ad- [illegible] Tribune.

[illegible] TO TRADE FOR BUNG., SUBJ. 1ST [illegible] will consider suburbs. John J. [illegible] 4061 Sheridan. Buck. 0500.

Houses.

[illegible] WOOD-ST.—[illegible] bungalow; 2 car garage; snap; well [illegible] all improvements paid for. For [illegible] improved. Roswell N. Jones, [illegible] Central 9007.

[illegible] 8 ROOM HOUSE IN PARK [illegible] price. For vacant, small [illegible] improved. Thomas H. Hul- [illegible] Michigan-av. State 7714.

[illegible] N. SIDE, FURNACE [illegible] 2 car garage; will [illegible] for summer home. [illegible] Ravenswood 4222.

[illegible] HOUSE ON ½ ACRE WOODED [illegible] to loop. Clear title. Will [illegible] or other r. e. in trade. Ad- [illegible] Tribune.

Vacant.

[illegible] MEAT MARKET OR [illegible] in exchange for my well loc. [illegible] Address Y M 60, Tribune.

Other Cities.

[illegible] FRAME HOUSES, 6 RMS. EACH, [illegible] Indianapolis. Painted and dec- [illegible] $46. Sub. 1st. mtg. on both. [illegible] Want clear Chgo. bus. vacant [illegible] of $5,500. Give details. Address [illegible] Tribune.

REAL ESTATE LOANS.

First Mortgage.

WANT $22,000 LOAN

[illegible] Gas and Auto Accessory [illegible] Northwest-hwy., cor. Nagle, 500 ft. [illegible] petroleum corporation; good [illegible] Address P N 83, Tribune.

[illegible] TRUST AND PRIVATE FUNDS [illegible] desirable real estate at 5, 5½, [illegible] MID-CITY MTGE. CO., Room [illegible] W. Adams. Phone State 7339.

[illegible] ON IMPROVED CHICAGO [illegible] with good margin of security. [illegible] & Kramer, Inc., 35 N. Dearborn.

Junior Mortgage.

[illegible] MORTGAGE LOANS.

[illegible] old established industrial banking [illegible] which has served so many others in [illegible] is prepared to take care of second [illegible] financing for you.

TRUSTEES SYSTEM SERVICE,

[illegible] TRUSTEES SYSTEM BLDG. [illegible] WELLS AND LAKE-STS. [illegible]-AV. [Near Lincoln.] [illegible] MADISON-ST. [Near Kedzie.] [illegible] 63D-ST. [Near Halsted.]

[illegible] MORTGAGE LOANS SINCE 1906—[illegible] bought, loaned on. You get money [illegible] ask any bank about us. [illegible] BROS. 69 W. Washington-st.

[illegible] MORTGAGE LOAN FROM [illegible] $1,500, 3 yrs., Western-Devon [illegible] Address Y B 153, Tribune.

[illegible] LOAN WANTED FROM PRIVATE [illegible] $1,000, 3 years; Park Ridge near [illegible] Address P N 82, Tribune.

MORTGAGES FOR SALE AND WANTED.

[illegible] $1,250, 15 MOS.; 1ST, $1,250, 12 mos., [illegible] business vacant, Beverly district; [illegible] Harold J. McElhinny, 11044 [illegible] Beverly 7282.

[illegible] $1,000 SECOND MORTGAGE [illegible] AT FIRST. ADDRESS Y J 556.

STOCKS AND BONDS.

[illegible] SELL YOUR NO TRADES. [illegible] ESTATE BONDS. [illegible] DEFAULTED OR PAYING. [illegible] & CO., 1 N. LA SALLE.

[illegible] CLEAR CHICAGO PROPERTY TO [illegible] real estate bonds. Mr. Manus, [illegible] Michigan.

BUILDING MATERIALS.

[illegible] LOWEST PRICES IN TOWN [illegible] doors, moulds, roofings and any [illegible] of lumber or millwork. Cedar shing., [illegible] brk. shing., 2ds, $3.25 sq.; [illegible] sq. ft.; plast. bd., 2¾c sq. ft. [illegible] FREE if you present this ad. [illegible] HILLMEN'S CLEARING HOUSE, [illegible] Belmont-av. Key. 7370.

[illegible] OUT NEW LUMBER STOCKS. [illegible] 1st grade, lt. wt., sq....$ .98 [illegible] 48 in. x7 ft. 6 in., pr...... 7.89 [illegible] high gr., reg. col., gal.. 1.79 [illegible] wood fbor, 4x8 ft..............02½ [illegible] WRECKING CO., [illegible] ARM. 7520. [illegible] CITY AND SUBURBS.

RADIOS AND SUPPLIES.

[illegible] GUARANTEED 1932 9 TUBE [illegible], complete in cabinet, with [illegible] speaker and R. C. A. licensed [illegible] Hi-Mu tubes; $37.75. Western [illegible] or Saturday and Sunday. [illegible] Manufacturing Co., 128 W. Lake-st.

[illegible] Radio, Complete, $39.50

[illegible] tube, dyn. spkr., remote control. [illegible] Motor Melody Corp., 1236 S. Mich.

[illegible] SPARTON IN TABOURETTE [illegible], complete with tubes. Lyon [illegible] Basement, 243 S. Wabash.

[illegible] BRUNSWICK—COST $200, FOR $40.75 [illegible] General Super Midget, complete, [illegible] Washington. Hay. 1859.

Service Repairs, Etc.

Guaranteed Radio Serv. $1

[illegible] SERVICE SINCE 1919 [illegible] radiomen; prompt, efficient serv- [illegible] and suburbs day or night; also in- [illegible] Pensacola 0555, Kildare 2846.

[illegible] RADIO SERVICE—$1.

[illegible] WORK GUARANTEED on any [illegible] 24 HOUR SERVICE. Kenmore [illegible] 4661 Kenmore. Lon. 2708.

[illegible] SERV. ON RADIO POWER [illegible] anywhere south. Normal 2768.

HOME FURNISHINGS WANTED.

[illegible] —NORTH SIDE [illegible] Wellington 9367.

[illegible] BUYERS MEAN MONEY TO [illegible] ARTHUR B. PHILPOTT.

[illegible] RUGS, STOVES, ELEC. RA- [illegible] Highest prices paid. We call [illegible] NEVADA 1156, Acme Furniture.

[illegible] CASH PRICES PAID FOR USED [illegible] stoves and elec. radio; we call [illegible] Home Furn. Ph. Kedzie 1300.

[illegible] CRAWFORD 8850 FOR HIGHER [illegible] on your furn., rugs and elec. [illegible] serv. Spaulding Furniture Co.

[illegible] PAY HIGHEST PRICES FOR FURN., [illegible] stoves, etc. Brunswick 7188.

[illegible] PRICES PAID FOR FUR., RUGS. [illegible] call anywhere. Brown. West 2149.

BARTER AND EXCHANGE.

[illegible] TRADE BEAUT. COMB. RADIO OR [illegible] for 9x12 Chinese or solid [illegible] Plaza 6276. Rozers.

[illegible] BARG. SUBN. HOMES, $5,000 [illegible] pay scrip, securities or bank dep. [illegible] Tribune.

[illegible] LOT FOR USED STUDE. SED. [illegible] Address H 439, Tribune.

DANCING SCHOOLS.

[illegible] DANCING ACADEMY SCHOOL— [illegible] daily; private lessons, 4 for $3; [illegible] and gent. inst. Orches. [illegible] 6th Floor.

BILLIARDS AND BOWLING.

[illegible] TABLES, NEW AND REBUILT. [illegible] from manufacturer and get best [illegible] and lowest prices. Everything in [illegible] bowling supplies. [illegible] BRUNSWICK-BALKE-COLLENDER CO. [illegible] Wabash 4020.

MUSICAL AND DRAMATIC.

[illegible]—18 EXCH. FOR VOICE OR [illegible] 25 E. Jackson, Rm. 712.

LOANS.

Personal, Property, and Salary.

Why pay more than Household's low rate?

The Nationally known Household Loan Plan offers cash loans of $50 to $300 to husbands and wives at reasonable rates.

Household's rate on all loans above $100 is almost one-third lower than the maximum permitted by the small-loan law. We voluntarily established this low rate in 1928, and our customers have benefited ever since. This rate remains the same until the loan is paid off. It does not increase as the unpaid balance decreases.

For example:

The average monthly cost of a $200 loan, repaid in 20 equal monthly payments, is $2.63. This is the lowest cost in Chicago.

Get the Cost in DOLLARS Before You Borrow

Strictly confidential. Husband and wife only need sign. No endorsers. 20 months to repay. Quick service.

LOOP:
77 W. Washington, 10th floor. State 0151.
105 W. Monroe, 5th floor. Central 2559.
105 W. Madison, 14th floor. Franklin 0885.

NEW ROGERS PARK OFFICE:
1737 Howard-st., 2d fl. Rogers Park 8320.

WEST:
4010 W. Madison-st., 4th fl. Kedzie 0704.
9 S. Kedzie-av., 3d fl. Van Buren 0100.

CICERO-BERWYN:
6012½ W. 22d-st., 2d fl. Cicero 6400.

OAK PARK:
1140 Lake-st., 3d floor. Euclid 503

NORTHWEST:
2800 Milwaukee-av., 5th fl. Capitol 3440.
4710 Irving Park, 2d fl. Pensacola 4570.

NORTH:
1951 Irving Park, 2d fl. Buckingham 1006.
4753 Broadway, 11th fl. Longbeach 7163.

SOUTH:
841 E. 63d-st., 4th floor. Plaza 8360.
736 E. 63d-st., 2d floor. Fairfax 2839.
6856 S. Halsted, 2d floor. Englewood 5534.

SOUTHWEST:
6255 S. Ashland, 2d floor. Hemlock 4510.
2355 W. 63d-st., 2d floor. Republic 4472.

SOUTH CHICAGO:
9130 Commercial, 2d fl. South Chicago 0103.

ROSELAND:
11106 S. Michigan, 2d fl. Commodore 3880.

ALSO HOUSEHOLD OFFICES:
In Joliet, Aurora, Rockford, Waukegan, Kenosha, Racine, Hammond, Michigan City, East Chicago, and Gary.

HOUSEHOLD Finance Corporation

Commonwealth Customers Pay LESS for LOANS

$2.93 is the average Monthly Cost of a $225 loan under COMMONWEALTH'S Reduced Rate. This allows 25 months for repayment. There is no lower cost than this in Chicago.

COMMONWEALTH'S rate on amounts above $100 is substantially lower than the lawful rate usually charged.

THE personal property which nearly every family owns and the signatures of husband and wife enable one to secure any amount up to $300 quickly and easily.

THERE ARE NO fees or deductions. You may take 25 months or pay all or part sooner. Interest, at the Reduced Rate, is charged only while you keep the money.

Also Salary and Auto Loans.

9—OFFICES—9

COMMONWEALTH—LOOP. WABASH 8233. 209 S. State-st., Room 600. Republic Bldg.
COMMONWEALTH—NORTH: 4803 Lincoln-av., Rm. 215. Longbeach 3457
COMMONWEALTH—ROGERS PARK: 1791 Howard-st., Rm. 212. Rog. Pk. 0754
COMMONWEALTH—NORTHWEST: 4013 Milwaukee-av. Rm. 307. Ave. 0443.
COMMONWEALTH—WEST: 9 S. Kedzie-av., Rm. 231. Kedzie 1437
COMMONWEALTH—OAK PARK: 137 Marion-st., Room 206. Village 6886.
COMMONWEALTH—SOUTH: 6300 Cottage Grove, R. 305. Hyde Pk. 0604.
COMMONWEALTH—SOUTHWEST: 6314 S. Western-av., R. 201. Prospect 8180.
COMMONWEALTH—ROSELAND: 11112 S. Michigan, R. 220. Pullman 6615.

Commonwealth Loan Co.

[FORMERLY METRO LOAN CO.]
BUSINESS ESTABLISHED 1887.

Tune in Commonwealth Loan Co. Musical Hour every Sunday, 11:30 a. m., K. Y. W.

DON'T PASS UP THIS opportunity to relieve yourself of debt. OUR SPECIAL PLAN AND LONGER TERM.

Furniture or Salary Loans will quickly, satisfactorily, and immediately solve your financial problems. APPLY NOW.

Get your money today.

WOODLAWN LOAN CO.,
6253 WOODLAWN-AV.
Phone Fairfax 5500 for your loan. Open every evening until 8:30 p. m.

LOW RATE LOANS.

Amount of loan.	Total charges.	Cash you receive.	10 monthly payments.
$100	$ 8	$ 92	$10
300	24	276	30
500	40	460	50

CAPITAL SECURITIES CO.,
72 W. Washington-st. Ph. Rand. 2810.

BUSINESS LOANS.

Up to $10,000 on the equipment of factories, restaurants, laundries, hotels, rooming houses, trucks, etc. Easy time payments. Also loans on accounts receivable. F. BOLAND, 215 W. Randolph. Frank. 1966.

SALARY OR FURNITURE LOANS. $10 TO $300. IMPERIAL CREDIT CO., 30 W. Washington-st., 11th Floor. Fra 8924. SOUTH SIDE OFFICE: 6317 S. Halsted-st., 2d Floor. ENGLEWOOD 0108.

Quick Loans Up to $300. ON SALARY OR FURNITURE. Low rates. Estab. 35 years. Confidential.

Mason Financial Co.
8 S. DEARBORN, R. 910. CENTRAL 3516.

LOANS—Money Same Day!

25 MONTHS TO REPAY. Interest charge less than lawful rate on balances over $100: furniture, signature loans. PUBLIC LOAN CORPORATION. 4013 Milwaukee-av. Ph. PENsacola 8144.

CONFIDENTIAL LOANS, $50 TO $300. ON SALARY OR FURNITURE. CHICAGO FINANCE CO., Established 1885. 11 S. LA SALLE-ST. CENTRAL 1060

SALARY AND FURNITURE LOANS— $20 to $300; legal rates. ARTHUR A. ERD. 115 S. Dearborn-st., Room 804. Cent. 7166.

CHARACTER LOANS.

West Suburban Finance and Thrift Co., 1011 LAKE, OAK PARK. EUCLID 2662.

CHARACTER LOANS— PROTECTIVE FINANCE ASSN., INC. 100 W. MONROE RM. 1300. STATE 6901.

LOANS.

Personal, Property, and Salary.

RATES ON LOANS

REDUCED to 1½% per mo.

ON BALANCES OVER $100.

For example:

The average monthly cost of a $300 loan, repaid in 20 equal monthly payments, is $8.65.

This is the Lowest Cost in Chicago

No Extras
No Deductions

OUR NEW RATE IS 2% Less Than Rate Authorized by Law On Balances Over $100.

No Embarrassing Investigations.

Private Consultation Rooms.

Loans Made on Your Own Signatures.
1 to 20 Months to Repay.

CONVENIENT OFFICES:

PERSONAL—GARFIELD PARK. 4010 W. Madison-st., Second Floor. Garfield State Bank Bldg. Nevada 2134.
PERSONAL—RAVENSWOOD. 4770 Lincoln-av., near Lawrence. 2d Floor, Corper Bldg. Longbeach 6357.
PERSONAL—AUBURN PARK. 7814 S. Halsted-st., Second Floor. Over Grand 5 & 10c Store. Radcliffe 8228.
PERSONAL—ROGERS PARK. 1609 Devon-av., near Clark-st. Devon and Clark Bldg. Rogers Pk. 4324.
PERSONAL—JACKSON PARK. 841 E. 63d-st., Third Floor. 63d & Maryland Bldg. Hyde Park 1472.
PERSONAL—OGDEN PARK. 2403 W. 63d-st., corner Western. Second Floor. Republic 7229.
PERSONAL—UPTOWN. 4554 Broadway, at Wilson, Second Floor. McJunkin Bldg. Longbeach 3893.
PERSONAL—IRVING PARK. 3982 Milwaukee-av., junction N. Cicero and Irving Pk.-blvd., 2d Floor. Pal. 0989.
PERSONAL—OAK PARK. 1024 North-blvd., near Marion-st. Second Floor. Parkside Bldg. Village 6840.
PERSONAL—CICERO. 5623 W. 22d-st., Second Floor. Cicero 5202.
PERSONAL—EVANSTON. 708 Church-st., Second Floor. Church Street Bldg. Greenleaf 6081.

PERSONAL FINANCE CO.

$50—SALARY LOANS—$300

On Your Signature Only

Consider the SERVICE when choosing your loan company. AFTER ALL, you want the money quick, confidential, and without RED TAPE.

PHONE FOR YOUR LOAN.

Phone your request. This makes it possible to call at the office and receive the loan instantly.

LOCAL LOAN CO.

UNDER STATE SUPERVISION.
27 W. WASHINGTON. RANDOLPH 8400.
821 W. 63D-ST. ENGLEWOOD 7800.
1212 N. ASHLAND. BRUNSWICK 3100.
4013 MILWAUKEE. AVENUE 1400.
1 N. CRAWFORD. KEDZIE 5900.
8 N. OGDEN-AV. HAYMARKET 4700.

QUICK CASH LOANS UP TO $300 on Furniture or Salary.

LOW RATES. NO DELAY. Monthly payments arranged to suit you.

You will be delighted with the utmost privacy and courtesy present in every transaction. Come in, phone or write.

C. C. ERD
7 S. DEARBORN-ST. ROOM 916. PHONE CENTRAL 4733-4734.

To Those Who Need Cash
Furniture or Salary
LOANS UP TO $300
Easy Repayment.
T. B. WARD
8 S. DEARBORN, SUITE 612. Ran. 2060.

HOME FURNISHINGS.

(See Also Household Appliances.)

South Side.

SALE—PAR. SETS, $15 UP; BEDRM. SETS, $17 up; din. rm. sets, $14 up; 100 used rugs, $5 up; also beds, tables, lamps, pianos, radios, stoves, etc. No reasonable offer refused. NORMAL, 6121-23 S. Halsted-st.

Unclaimed Storage Sale.

4 rms., compl., $185; only $15 cash, your own terms. KESSEL BROS., 4312 Cottage Grove-av. Op. ev. Tues., Thurs., Sat.

PAR., DINING, BEDRM. SETS, $19.50 UP; kit. cab., chests, dresser, $7.00; new mattresses, $3.95 up. Schwartz Bros. Storage & Van Co., 7012 Stony Island.

PARLOR SET, $20; 3 PC. BEDRM. SET, $30; gas stove, $25. Available Storage, 7732 Stony Island. Op. Tues., Thurs., Sat. till 9.

200 USED RUGS, LOW AS $5. ENGLEWOOD RUG, 435 W. 63d-st. Open eves., Sundays.

5 RMS. FURNITURE, SLIGHTLY USED. 6358 Drexel-av. Hyde Park 4945.

North Side.

SELLING OUT FOR CASH NEW FURN., Parlor sets, wal. dining room sets, bedrm. sets. All kinds of rugs, lamps, odd chairs, buffets. Many other bargains. Brkfst. sets. Pink. Open daily till 10 p.m., Sun. till 5 p.m. 6542 N. CLARK-ST.

4 FLOORS USED FURNITURE CHEAP. Beds, $1.50; sprgs., $1.50; dressers, $5; gas ranges, $10; 9x12 parl. rugs, $7; dabeds complete, $7.50; velour sets, $18.50. BIG CITY FURNITURE CO., 819 N. Clark.

WILL SELL FOR CASH $50,000 NEW FURniture. 3 piece parlor sets, $39; 3 piece bedrm. sets, $39; dining rm. sets, $45; Am. Oriental rugs, odd chairs. In Remer's, 5822 N. Western-av. Open evenings and Sunday.

KHIVA, 1; SHIRAZ, 1; EACH 9X14; PERfect condition. Barg. Lake View 9353.

2-PC. PARL. SET, ODD CHAIRS, DISHES, rug, vanity, dress., cheap. Rav. 5600.

Northwest Side.

WILL SELL AT ANY REASONABLE OFfer beautiful 5 rooms of furniture; good condition; living room, dining room and 2 bedroom sets, rugs, daybed, odd chairs and baby bed. 4855 N. Springfield, 1st apt.

RUGS, $5; PAR., DIN., BEDRM. SETS, $20 up; bed, com., $8; 2375 Milwaukee. Op. eves.

West Side.

BARGAIN FOR CASH, BANKRUPT STOCK. Beaut. parlor sets, $45; wal. dining sets, $48; 3 pc. wal. bedrm. sets, $39; oak breakfast sets, $11; also rugs. Open eve. and Sun. COLLINS, 5114 W. MADISON-ST.

BARGAINS FOR CASH—NEW FURNITURE. Mohair parl. and wal. din. rm. sets, ..$59; 3 pc. bedrm. sets, $59; rugs, odd chairs, Brkfst. sets, tables. Open eves. Sunday. 5. TUFTS, 4444 W. MADISON.

6 RMS. OF FURNITURE; ANY REAS. OFfer; rent of apt., $23 mo.; lease optional; suitable 2 families. WEST 3451.

HOUSEHOLD APPLIANCES.

WILL STORE MY MAYTAG WASHER with responsible party for use of same; would prefer some one who might purchase same; ref. req. Address Y S 372, Tribune.

GENUINE ELECTRIC FRIGIDAIRE IN A1 operating condition, at fraction of its former price; only $73.75; pay $2 weekly. O. W. RICHARDSON & CO., 125 S. Wabash.

RENT A WASHER-IRONER.

Free delivery north, south, west. 50C A WEEK. SACRAMENTO 0401.

RENT A WASHER OR IRONER. 50C A WEEK. DEARBORN 6006.

VACUUM CLEANERS, FACTORY REBUILT; guar., all makes, $10 up. Stewart 4224.

RENT A WASHER AND IRONER, 50C A week. Call Randolph 8884.

AUTOMOBILES FOR SALE.

SALE ON PACKARDS!

25 MODELS IN A-1 CONDITION TO BE SOLD AT 50% OFF!

These are all cars that were owned by wealthy families and given wonderful care. We need the room, so we will dispose of them at reductions of 50%. And 5 days' driving trial goes with each sale.

TYPICAL BARGAINS.

PACKARD 8 PHAETON. A snappy car that was owned by a wealthy family and given excellent care. Now it will give new car satisfaction. Reduced to $185.

PACKARD CLUB SEDAN, 1927, that will satisfy the most exacting buyer. The finish is bright and shiny and the upholstery appears unworn. Has a wealth of extras, including heater, trunk, shock absorbers, etc. Reduced to $395.

PACKARD SEDAN, 1928, seven pass., with practically new tires and very full equipment. Was oiled and greased every 500 miles by the original owner, so now it's 100% in every detail. Will not remain 24 hours at our price of $595.

PACKARD COUPE, 1928 Sport model with roomy rumble seat. It was in storage for 1½ years, so now this car looks and runs as though it had never been driven a mile. Every detail of the interior and exterior appears brand new. Reduced to $595.

PACKARD 7 PASS. SEDAN. Recent de luxe model on the Big 8 chassis. Equipped with side mounts, driving light, and many extras. This Packard was under the care of an experienced chauffeur, so now it's in top-notch condition throughout. Offered at only a fraction of its real value. Now $745.

PACKARD SEDAN, 1929, seven pass., that was actually driven only a short time. Now it's the last word for sparkling performance and beautiful appearance. The upholstery is luxurious and the finish sparkles like a new dollar. Special for $950.

LIBERL TERMS. OPEN EVES. CAL. 6492.

STUDEBAKER SALES CO., 26TH AND MICHIGAN.

FORDS and CHEVROLETS.

LARGEST SELECTION IN CHICAGO. MAKE YOUR OWN TERMS. '29-'31 models, like new, $90 up. '27-'28 models, good condition, $25 up. See us first for a square deal. 90 Day Guarantee by a responsible firm. Will take your car as down payment.

940 to 958 MILWAUKEE.

100 REPOSSESSED CARS—'31, '30, '29; all makes and models; sell for balance due; one week free driving trial; terms. Franklin Acceptance Corp., 6047 S. Halsted.

AUBURN—DE LUXE CONVERTIBLE SPT. SEDAN. THE BIG 8, $2,100 CAR. HARDLY OUT 3,100 MILES. MUST BE SOLD. TAKE $390 AND $55 NOTES. MR. O'NEILL, 1132 DIVERSEY-BL.

AUBURN—'29, MODEL 120 CONVERTIBLE SEDAN; 6 WIRE WHEELS..........$695

FAGET BUICK CO.,
6455 S. Western-av. Prospect 6500.

AUBURN—'30 8 CYL. SED., 5 PASS. MUST sacrif. for cash immed. Will positively not refuse a reasonable offer. Mrs. Marienthal, Drexel 3185. 1040 E. 46th-st. House.

AUBURN—'30 8-95 PHAETON SED. EXCELlent condition. $595 takes it. KULLBERGER, 1441 E. 75TH-ST.

AUBURN—DE LUXE BROUGHAM, '31. LIKE new. Hardly driv. Must sac. Barg. at $995. 2437 S. MICHIGAN-AV.

BUICK 1931 STR. 8 SEDAN.

Model 67. Cost $1,610. Driven few hundred miles. Need cash. Phone owner. BITTERSWEET 3275.

BUICKS—The most complete line of current model Buicks in Chicago. Priced from $150 to $1,500. Your car accepted in trade. James Levy Motors Co., 23d and Michigan-av.

BUICK—LATEST 1931 5 PASS. DE LUXE sedan, model 87; 6 wire wheels, fender wells; driv. 1,500 miles. Sacrifice for $1,295; terms; guar. 4635-37 W. Madison.

BUICK—1930 SEDAN; JUST LIKE NEW; priced for quick sale at $885. Terms. Northwest Buick Co., 3801 Lawrence-av.

BUICK—1928 SEDAN, 7 PASS. RECONDITIONED, $550. CHARLES LANGE & BROS. CO., 2635 MILWAUKEE-AV.

BUICK — MASTER 5 PASS. CPE., '28; 6 wire whls.; like new; $350 or best cash offer. [Res.] 4514 Irving Pk.-bl. Mrs. Kamp.

BUICK—1931 5 PASSENGER SEDAN 31-8-57; big bargain today. 4119 Broadway. Bittersweet 0786.

BUICK—SPORT CPE.; USED 6 MONTHS; maroon color; rumble seat; fully eqpd. and guar.; $495; terms. 2810 W. Madison-st.

BUICK 30-47 SED.—LIKE NEW; EXTRAS; sac. Owner. 1259 Wabash. Vic. 0282.

BUICK—LATEST 1930 MASTER MODEL 57 Sedan. $795; terms. 3327 Milwaukee.

BUICK—4 PASS. SEDAN, $65. FINE PREserved cond. Fine tires. Went. 5400.

Cadillac V-8 Coupe, 2 Pass.,

with rumble seat; actually run about 6,000 miles; cannot tell from new; finished in dark blue; 6 natural wood wheels; side mounts; spares never used; hot water heater, etc.; this stylish outfit, taken in a business transaction, cost over $4,200; will sell about 1-3 of cost; can arrange part time through bank. Call after 5. Owner, 6930 South Shore-drive, Apt. 312. Plaza 2200.

CADILLAC—1930 FLEETWOOD CONVERTIble sedan finished in black, with ivory wheels; has heater, radio, driving light, six new white side wall tires, fender wells, etc. New car cond. Cost $5,100. Will sacrifice. Hill Motor Sales, Packard Dealer, 650 Madison, Oak Pk. Aus. 2102. Euc. 6500.

CADILLAC—LATE 1930 3 WIND. TOWN Sed.; 6 wire wheels, fender wells, heater, radio; cost $4,450; for quick sale, $1,775; terms, trade. Sampson, 3845 W. Madison-st.

CADILLACS—BELOW MARKET. 2 SPORT SEDANS—PRESENT MODEL. HARDLY DRIVEN. SACRIFICE $1,100. F-E-L-Z. 1132 DIVERSEY.

CADILLAC—DE LUXE FLTWD. CUSTOM built limousine sedan; 6 w. whls., etc.; cost $7,200; hardly run; now $1,575; guar. LARRY O'ROURKE, INC., 2701 W. Madison.

CADILLAC—'31 V-12, 5 PASS. COUPE; run 2,000 miles. Can't be told from new. 30% sav. Address K 68, Tribune.

CADILLAC—1930 DE L. TOWN SEDAN; spec. paint; 6 w.w.; fen. w.; guar.; $1,975. Emil Denemark, Craw. 4100. 3860 Ogden.

CADILLAC—SEDAN, 1931, LIKE NEW; must sacrifice; $1,800. University 5912.

CHEVROLET—1929 COACH; A-1 CONDItion throughout; specially priced for immediate sale; $200. Terms. 2951-53 W. Madison.

CHEV.—1929 COACH; RUNS GOOD. ONLY $165.
Ray Tennes, Milwaukee and Sacramento-avs.

CHRYSLER—SEDAN, MODEL 75, BOUGHT new in 1930; used by me 9,400 miles; has side mounts, chrome covers, Kelly White Wall Tires, blue finish; must have money; take $550 or little car in trade. Call Nevada 10497. Schwartz.

CHRYSLER—8 1931 DE LUXE SEDAN; 6 wire wheels, whitewall tires; a beautiful maroon car; cost $1,900 a few weeks ago; same as new with guarantee by Chrysler dealer. Inquire 3212 Jackson-blvd.

CHRYSLER—LATEST 75 RDSTER.; CAREfully driven a few thousand mi.; orig. finish; motor perfect; must sell; take $225 cash, bal. notes. Call owner after 3. 2231 E. 67th-st., Apt. 8-A. Fairfax 3466.

CHRYSLER—LATE '30 5 PASS. SEDAN; car is just like new; guaranteed perfect; sell for balance of mortgage; bargain, $545; terms, trade. 3333 W. Madison-st.

CHRYSLER—IMPERIAL DE LUXE RDSTR. HARDLY RUN. A $3,100 CAR FOR NOTES. DUE, $890. 1132 DIVERSEY-BLVD.

CHRYSLER—LATEST 1930 77 SEDAN; 6 w. whls., sidemts.; $695. 1801 W. 63d-st.

DE SOTO—1930 8 CYL. SPT. COUPE; 6 W. w., fend. mts., new car cond. $565. 245 MADISON-ST., OAK PK. OPEN EVES.

DE SOTO—8, LATEST 1931 SEDAN, $595; terms. 3327 Milwaukee-av.

DODGE—1931 DE LUXE SED.; 6 W. W.; 2 fender mtd.; fully equip.; guar.; $695; tms.; trade; always open. 2810 Madison.

DODGE—1931 6 CYL. CONV. COUPE; 6 W. w., side mts., rum. seat, $495. Mrs. Baker, 7411 N. Hoyne. Bri. 1101. Call eves.

DODGE—6, 1931 SEDAN; DRIVEN 3,400 miles. $495; terms. 3327 Milwaukee-av.

ESSEX—COUPE, R. S., '29; FINISH LIKE new; motor completely overhauled; last week, $175. Call Riverside 5706J.

FORDS—1931, 1930, AND 1929—LARGEST selection of all models and types. TERMS OR TRADE. ALWAYS OPEN. LAWDER BROS., 6900 VINCENNES-AV.

FORD—'A' RDSTR., VERY CLEAN, $115. Also Pontiac, '29 Big Six Sedan, $275. Today's best values. Terms. C. Maley, at GLENN E. HOLMES, Inc., 30 W. Lake-st.

FORD—1930 TOWN SEDAN; LIKE NEW; used very little; only $390; tms., trade. Hesser & Soden. 1234 Morse-av.

FORD—1930 MAROON TOWN SEDAN, HOT water heater; many extras; only $135 dn. J. J. Wright Motor Co., 242 W. 55th-st.

FORD—1931 TOWN SEDAN; VERY LITtle mileage; pract. new car; $585; tms., tr. WARNER & MOORE, 5301 LAWRENCE.

FORD—LATE A TUDOR, $125; EXTRA good running cond. thruout; rare bargain; take $35 dn.; will trade. 7319 S. Halsted.

FORD—1930 TUDOR SEDAN; A1 COND. thruout; $265; 1-3 down, bal. monthly. MOSS, 6529 Cottage Grove. Plaza 5000.

FORD — MUST SELL MY PRACTICALLY brand new 1931 de luxe town sedan; driv. 5 wks.; out of work. Columbus 10527.

FORDS—100 LATE MODELS, '29S, '30S, '31s, $135 to $350. Lib. tms., tr. 90 day guar. LITSINGER, 925 W. Jackson-blvd.

FORD—1931, 2 DOOR, 4,000 MI., BEST offer. Longb. 4700. 4628 Broadway. Rangecroft Flotow. Ask for Mr. Vanessi's car.

FORD—'31 TUDOR SEDAN, LIKE NEW, $350; 150 others, '31s, '30s, '29s; all styles. M.d. tms., tr.; guar. 2751 W. Madison.

FORD—'31 5 P. SEDAN; DEMO.; DRIVEN very little. Finest cond. throughout. Sac., $385. Tms. Ben T. Wright, Inc., 1107 N. Clk.

FORD—1930 DE LUXE COUPE; WONDERful condition ....$335 6056 Cottage Grove-av. Fairfax 1426.

FORD—1931 DE LUXE COUPE, RUMBLE seat. 100% guar., $325. 3554 Montrose.

FORD—'30 TOWN SEDAN; LOW MILEAGE; $385; $100 down. G. M. L. 914 Diversey.

FORD—TUDOR, '31. SAME AS NEW. $345. Will trade. 3039 Sheffield-av.

AUTOMOBILES FOR SALE.

Peerless Branch SALE OF USED CARS IS FINALLY ON

WE HAVE UNDOUBTEDLY THE FINEST ARRAY OF CARS ON MICHIGAN-AV.

Buicks	Auburns
Reos	Gardners
Studebakers	Peerless 81s
Pierce-Arrows	Peerless 61s
Chevrolets	Oaklands

INVESTIGATE OUR VALUES BEFORE YOU BUY. PRICES RANGE FROM

$100 UP

TERMS. TRADE.

PEERLESS MOTOR CO.
Factory Branch,
2426 S. MICHIGAN-AV.
CALUMET 0700.
OPEN EVES. TILL 9; ALSO SUNDAY.

Cars listed below are the lowest automobile prices in history. Guaranteed as new.

1930 Cord De Luxe Conv. Sed., 6 w.w.$1,175
1930 Marmon 8 De Luxe Sed., 6 w. w. 475
1931 Auburn 125 De L. S, 6 w. w....Barg.
1930 Buick Mast. 47 Sed., 4 door.....Barg.
1930 Buick 46-S Spt. Cpe., rum. st..... 695
1931 Hupmobile 6 De L. Sed., 6 w.w 595
1931 Hupp 8 Sed., 4 dr., free whlng. 895
1931 Essex Spt. Cpe., rumble seat..... 385
1930 Pontiac Big 6 Conv. Cpe., rum.s. 385
1930 De Soto 6 Sport Cpe., rum. st. 395
1931 Ford Tudor Sed., 4 mill. motor. 395
1929 Chevrolet Spt. Cpe., rum. seat. 275
1929 Buick Mast. 47 Sedan, orig...... 495
1927 Pierce-Arrow 6-80 Sed., 4 dr..... 245
1927 Studebak. Sed., 6 cyl. 4 dr., orig 165
1928 Nash Adv. Vict. Coupe, 4 pa... 275
1928 Ford Model A Tudor Sed., orig. 175
1929 Ford 4 door Sedan, orig....... 275

4645-47 W. MADISON-ST.

Fords, Chevs. Prices Slashed.

500 late models, like new, to pick from. $20 CASH, BALANCE $5 WEEK. 1929-'30 sedans, coupes, roadsters, $75 up. 1926-'27 sedans, coupes, roadsters, $25 up.

State License Furnished.

All make cars taken as first payment. 90 DAY WRITTEN GUARANTEE. LEVY'S Main Sales Room, 724 Milwaukee, Corner of Carpenter. Always open.

FORD—1930 SPORT COUPE..............$275
Ford '31 Tudor, 5,000 miles....$100 down
Ford '31 Spt. Rdstr.; 2,500 miles..$100 dn.
Ford '31 Town Sedan; side mounts.$150 dn.
Ford '29 Tudor; real bargain.........$60 dn.
GLENN E. HOLMES, Inc. 30 E. Lake-st.

FORD 1931 TUDOR, $295.

Motor No. 3941782, driven 2,200 miles. 90 day new car written guar. $20 to 1-3 down. M. J. KELLY, 4445 W. MADISON-ST.

FORD 1931 ROADSTER, $295

De luxe, loaded with extras. A bargain. $20 down to 1-3 down. 90 day written guar. M. J. KELLY, 4445 W. MADISON-ST.

FRANKLIN—1930, 7 PASSENGER SEDAN, fully equipped, 6 wire wheels, side mounts; in fine condition; $800. 5323 Greenwood or Midway 7454, after 6 p. m.

Graham-Paige—Sedan. Late model. Like brand new. $375. Terms. Pierce-Arrow Co., 2545 S. Michigan.

GRAHAM-PAIGE—8 CYL. 835 CONVERTible coupe; mechanically and in appearance is like new; 4 speed transmission; 6 wire wheels, 4 new tires; bargain, $385. John S. Jackson & Co., Packard Dealer, 7320 Stony Island-av., Plaza 2000.

GRAHAM-PAIGE—LATE '29, WIRE WHLS., side mounts. New 6-ply tires, trunk, spotlight, grill, side mirrors. Private owner. $265. Austin 9666.

HUPMOBILE—CUSTOM 6 '30 SEDAN, PERfect condition; shows little or no signs of service; 6 wire wheels, seat covers, trunk; guaranteed mechanically; just reduced to $575. Bird-Sykes Co., 2215 Mich. Cal. 6060.

HUPMOBILE—LATEST 6 DE LUXE SED.; 6 wire whls.; 2 fender mtd.; $550; used 6 mo. See car at garage, 3433 W. Madison.

HUP.—1931 STR. 8, 5 PASS. VICTORIA; 6 wire whls.; $650. 622 N. Parkside.

HUPMOBILE—8, 1931 DE LUXE SEDAN; 6 w. w. $795; terms. 3327 Milwaukee.

LA SALLES—BELOW MARKET.
1931 DE LUXE SEDAN, HARDLY RUN. SAVE $1,000. DOUBLE COWL DE LUXE SPORT PHAETON ....$885 TOWN SEDAN, DE LUXE, LIKE NEW 985 FULLY WARR'TED. GENUINE BARG'NS. F-E-L-Z. 1132 DIVERSEY-BLVD.

LA SALLE—LATEST 1930 5 PASS COUPE, wire wheels; like new. Car has been driven very little; fully equipd. Sacrif. for $1,350; terms; guar. 4635 W. Madison.

LA SALLE—LATEST 1928 7 PASS. SEDAN. Used little. $595; tms. 3327 Milwaukee.

LA SALLE—SEDAN, 1929, PERFECT; MUST sacrifice. University 5912.

LINCOLN—DIETRICH 7 PASS. SED.; PERfect throughout; $1,350; terms, trade. L. W. Shanesy & Co., 2821 Sheffield.

LINCOLN—TOWN SEDAN, LATE MODEL. Driven very little. Fully equipped. Guar. $1,850. Phone Briargate 0622.

MARMON—"LITTLE CUSTOM 8" CONV. coupe; A1 cond. Wire whls., rum. seat. $250. Thomssen Bros., 7334 N. Clark-st.

NASH — 1930 DE LUXE 4 DOOR SEDAN; light 6; six natural wood wheels, 2 fender mounted; $395; guar., tms. 2810 Madison.

NASH—COUPE '28; MUST SAC.; 4 NEW tires; fine tran. Mr. Holleb. Fair. 1051.

NASH—1928, AMBASSADOR SEDAN; MUST sacrifice; $185. Mrs. Fritz, L. V. 6726.

NASH—LT. 8, LATEST 1931 DE L. SEDAN; 6 w. w. $745; terms. 3327 Milwaukee-av.

OAKLAND—8, 1931 DE LUXE SEDAN; 6 w. w. $595; terms. 3327 Milwaukee.

OLDS—1930 SPT. COUPE; WIRE WHLS., rumble seat, $450. 3554 Montrose-av.

PACKARD—8 CYL. 740 5 PASS. COUPE, in the best of condition mechanically and presents excellent appearance; 5 disc wheels, 5 good tires; guaranteed mechanically, $1,850. Packard Motor Car Co., of Chicago, 1735 E. Railroad-av., Evanston, Hollycourt 2121 or Greenleaf 7102.

PACKARD SEDAN.

1929 seven pass., with side mounts and many extras. This Packard is a real beauty. Every detail of the interior, exterior, and motor will satisfy the most exacting buyer. A sensational buy at our price of $995. Terms. PIERCE-ARROW SALES CORP., 2545 S. Michigan-av.

PACKARDS! PACKARDS!

1930 Club Sedan; Big 8; side mounts.$1,675
1930 Sport Phaeton; Big 8; side mts. 1,375
1929 Club Sedan; Big 8; side mounts. 975
Fitzpatrick, 6555 Cottage Grove. Mid. 4200.

PACKARD—640 8 CYL. SEDAN-LIMOUsine 7 pass.; privately used; delivered new in Dec., 1929; 6 wheels, 6 tires; A1 condition throughout. $995. Packard Motor Car Co., of Chicago, 2357 Mich.-av. Cal. 7400.

PACKARD—'28-'29 CLUB SEDANS; MUST sacrifice settle estate. Mrs. Johnston, 3702 Pine Grove-av. L. V. 6726.

PACKARD—LATEST 1928 6 CYL. 5 26 SEdan; $475; a real '28. 1801 W. 63d-st.

PACKARD—6, LATEST 1928 DE LUXE Club Sedan; 6 w. w., trunk, extras; will pass for new. $675; tms. 3327 Milwaukee.

PACKARD—8-626 CONV. COUPE; 6 WHLS. Like new. Best offer. Hall. Harr. 3636.

PIERCE—PRESENT CONVERTIBLE, $4,300. BIG 8 DE LUXE COUPE. FREE WHEEL'G, ETC. HARDLY OUT. MUST BE SOLD. $2,250 TAKES IT. WELLINGTON 7802.

PONTIACS—1931.

Demonstrators, Coaches and Sedans. NONE OVER 10 WEEKS OLD. Community Motors, Inc., 2473 Milwaukee.

Pontiac 1930—2 Dr. Sedan.

Like new throughout; guar. to be in perfect condition; $395. 2309-13 S. Mich.-av.

PONTIAC—1930 SPT. COUPE; 6 W. W., new tires; wonderful app. and cond.; must be sold; 2209 Michigan-av. Mich. 2010.

PONTIAC—LATEST '31 DE LUXE SEDAN; 6 w. w.; driven 2,300 mi. Big disc.; real bargain. 3327 Milwaukee, at Crawford.

PONTIAC—'28 SED.; LIKE NEW; $110 cash. Private. 2952 W. Monroe, Mrs. J. B.

PONTIAC—'27 COUPE, RUM. SEAT. RUNS good; $85. Larkin, 419 S. Taylor, Oak Park.

REO — 1930 DE LUXE 4 DOOR SEDAN; 6 wire wheels, 2 fender mounted; $595; guaranteed; terms, trade. 2810 Madison.

REO—1927 4 DR. SEDAN; MECH. PERF.; pay storage, $100. Gar. 3433 Madison.

STUDEBAKER BROUGHAM.

1931 FREE WHEELING 5 pass. 4 door Str. 8 President. Was owned by an executive of this company, who wishes to dispose of it due to his new Pierce-Arrow connection. Driven less than 4,000 miles. Equipped with wire wheels, side mounts, screen grid, and a wealth of extras. Cost $2,600 a few weeks ago. Special for $1,850. Terms. PIERCE-ARROW FACTORY BRANCH, 2545 S. Michigan-av.

STUDEBAKER — GEN. LATE '30 SEDAN. Like brand new. Worth $800. Practically given away for $485. New easy paymt. plan 5107 N. CLARK-ST.

STUDEBAKER—1928 DICTATOR SEDAN; like new throughout. $75 down, bal. 12 mos. 1147 W. Jackson-blvd.

STUDEBAKER — 1930 COMM. 8 SPT. SEdan; $595; guaranteed; terms, trade. ALWAYS OPEN. 2810 W. MADISON.

STUDEBAKER—LATEST 1930 4 DOOR SEdan, $545; terms. 3327 Milwaukee-av.

GARAGES—FOR SALE AND TO RENT.

60X100 GARAGE; GD. LOC. FOR COMMERcial trucks; $150 month; 1 mile from loop. Phone Wabash 0720.

FINE MOD. GAR., LAKE NR. KEDZIE, 125 cars; fine loc.; very cheap. Wabash 0720.

"Snap Out of It"

HARRY—SNAP OUT OF IT. PHONE WIGgles right now. LEO.

Tribune Personals crackle with excitement, romance, mystery. You'll find enjoyment and possibly profit in reading them. And when there's any job you want done, use them. Call

Superior 0100
—Adtaker

AUTOMOBILE LOANS.

CASH

In 10 Minutes. No Delay.
AUTO AND TRUCK LOANS.
$350 TO $10,000
Confidential. No Endorsers.
15 Years at Same Location.

Winter-Hirsch

1842 S. MICHIGAN-AV.
Calumet 4586.
BRANCH OFFICES:
4657 W. MADISON. ESTE. 3243
7701 S. HALSTED. TRI. 4306.
3251 W. 63D-ST. PROS. 8163.

A-u-t-o L-o-a-n-s
LOWEST RATES
MAJESTIC INVESTMENT CORP.
105 W. Monroe. Randolph 4364
6241 Cottage Grove. Dorchester 4561.
2325 S. Michigan. Victory 4444.
5323 W. Madison. Austin 4069
4005 W. North-av., 2d Fl. Albany 7527.

WHY WORRY?
MONEY IN A HURRY
No red tape. No waiting. Drive or store your car. Lowest possible rates.
GOLDEN RULE FINANCE CO.,
6935 STONY ISLAND.
646 W. 69TH-ST.
OPEN EVENINGS AND SUNDAY.

LOWEST RATES
GORDON FINANCE CO.
2239 S. Michigan-av. Victory 3500.
192 N. La Salle-st. State 8328.
5100 Broadway. Ardmore 1150.
3301 North-av. Spaulding 2582.

Automobile Bonding Co.
Established 1919.
7850 S. HALSTED, 2D FL. TRI. 0807.
4802 N. WESTERN, 2D FL. RAV. 5100.
4734 W. MADISON. AUS. 3906.
6528 COTTAGE GROVE. HYD. 9733.
105 W. MONROE. RAN. 7992.

NEW REDUCED RATES.
Why pay more? No endorsers required.
FINANCE CREDIT CORP.
205 N. La Salle-st. [MAIN FL.] State 6372.
4707 Broadway. Longbeach 6624.
4754 N. Kimball-av. Keystone 1003.

WALK UPSTAIRS AND SAVE 25%— WE GUARANTEE LOWEST RATES. CENTRAL STATES FINANCE CORP. 209 N. La Salle-st., 2d floor. STAte 3615. Free Parking at MAIN ENTRANCE.

U. S. FINANCE AND MORTGAGE CO.—10 minute service; lowest rates; confidential; parking. 721 N. Michigan. Delaware 1808.

AUTO BANKERS SINCE 1912— LEWIS E. BOWER, 1240 S. Michigan-av. Calumet 1800.

MOTOR TRUCKS.

Don't Waste Time!
Sac. Prices on Everything.
1929 Ford pickup truck.
1931 Chevrolet 6-cyl., ¾-ton.
1928 Graham-Paige 2-ton stake, 4-wheel hydraulic brakes.
1930 Reo Gold Crown 3-ton truck; 14-ft. 7 ft. wide. Chicago stake body.
1927 Reo 3½-yard dump, hydraulic hoist.
1927 Reo 24-ft. van body.

Most of these trucks have guaranteed new tires and carry a 30-day guarantee from mechanical defects.

BUTLER MOTORS, INC.,
1700 S. INDIANA-AV. MICH. 2003.

TODAY'S SPECIAL

Autocar 2 ton 28 dual pneumatic; 4 wheel brakes; 12 ft. load space. Completely overhauled; good tires; chassis and cab or will furnish body to suit.

MANY OTHERS $50 AND UP.
GENERAL MOTORS FACTORY BRANCH.
[Used truck dept.]
2630 S. Wabash Cal. 7296.

Ford-Chev. Trks., Like New.

LOWEST PRICES IN HISTORY. 500 TO PICK FROM. 1931-'30-'29-'28 models, ¼ to 2½ tons, $75 up; $40 cash, bal. easy. All kinds of bodies. 90 day written guarantee. Horses and cars taken as 1st payment. Always open. LEVY'S MAIN TRUCK DEPARTMENT, ESTABLISHED 20 YRS. SAME ADDRESS.

724 Milwaukee, cr. Carpenter

FORD—CHEV., DIAMOND T TRUCKS— Largest selection of late model trucks in Chicago. 1928 to 1931 models. Guaranteed by responsible firm. Terms as low as $30 down. Passenger cars taken as 1st payment. OUR BIGGEST BARGAINS ARE AT

940 to 958 Milwaukee-av.

INDIANA 2½ TON STAKE—BALLOON tires, dual wheels; driven 4,000 miles; appearance and performance like new. Sacrifice $1,500; terms. 4444 Irving Park-blvd.

TRUCK BARGAINS—TERMS.

All makes. All sizes.
1046 W. Harrison-st. Monroe 2237.

FORDS—[5], LATE MODEL "A" CHASSIS. All in good condition; $65 each; bargain. LAWDER BROS., 6900 VINCENNES-AV.

FORDS—LATE MODEL "A" PANEL AND Pickup Trucks; also 157 inch "AA" Stake Truck. Lawder Bros., 6900 Vincennes-av.

AUTOCAR—3½ TON DUMP TRUCK; PNEUmatics; priced to sell. AUTOCAR Sales, 1716 W. PERSHING-RD. Vir. 6210.

1929—REO 2½-3 TON STAKE BODY; EXcellent condition throughout; $695. 2531-33 S. Michigan-av. Victory 3172.

FORD TRUCKS—ALL MODS., BODY TYPES. 50 to select from; $75 up; lib. tms., trade. LITSINGER, 925 W. Jackson. Open eves.

KING ZEITLER—2½-3 TONS, 12 FT. FLAT body, solid tires; like new; cost $3,500 3 years ago; sac. $400. Bel. 6473.

FORD REFRIG. TRUCK AND CONTRACT— Good prop. $800 required. Hall. Hay. 2130.

MACK—5 T. A. C. STAKE; FINE COND.; reasonable. Address T B 225, Tribune.

AUTOMOBILES WANTED.

AUTOMOBILES WANTED.

Not older than 1929 models. We are paying the best prices for cars in good condition. Act now. KEARNS MOTOR SALES, 6130 Cottage Grove-av. Fairfax 5710.

WANT AUTO, NEW OR USED, PAYMENT to start April with no deposit required. Notes of my patients to be used as deposit. Address Y T 294, Tribune.

FORDS AND CHEVROLETS WANTED. HIGHEST CASH PRICES PAID. For Passenger Cars and Trucks. 940 to 958 MILWAUKEE-AV. Monroe 0800.

SPOT CASH FOR YOUR CAR. QUICK SERVICE. TOM O'ROURKE. 2433 S. MICHIGAN. CAL. 1608.

WANTED—50 LATE MODEL CARS. SEE us first and get cash; highest prices paid. SIEGEL, 7616 Stony Island-av. Alw. open.

WANT GOOD LATE SEDAN, PACKARD pref. Any good car considered. Cash for real bargain. 7216 Yale-av. Stewart 8686.

WANTED—10 LIGHT 6 LATE MODEL SEdans for sales organization out of city. Will pay cash. 3433 W. Madison-st.

WE PAY MORE CASH FOR YOUR USED CARS. 4440 W. MADISON-ST. MANSFIELD 4441.

CARS SOLD FOR OWNERS ON COMMISsion basis; quick action; all makes; all models. 3106 Montrose-av. Always open.

CASH FOR YOUR 1929-'30-'31 AUTO; ALL makes. 914 Diversey. Lake View 6214.

WANTED—50 LATE AUTOS FOR CASH. 3327 Milwaukee at Crawford. Pens. 4379.

FORDS WANTED FOR CASH. HIGHEST prices. Litsinger, 925 W. Jackson. Open eves.

WANTED—100 LATE MOD. CARS; HIGHest prices pd. 1801 W. 63d-st. Repub. 9515.

WANTED — 1930 CHEVY. COUPE; $200 cash. Call Van Buren 0067.

WANTED—'29 OR '30 LIGHT COACH OR sedan for cash. Kedzie 8773.

WANT TO SELL YOUR CAR FOR MOST money? 4837 N. Western. Sun. 3509.

AUTO TIRES.

NEW U. S. ROYAL SECONDS; SAVE UP TO 50%. SERLIN TIRE CO., 1400 S. Mich.

BUSINESS OPPORTUNITIES.

Businesses For Sale.

BAKERY—CORNER, GOOD LOCATION, EST. 30 yrs.; sell because of sickness, $1,000, including stock; reas. rent; 3 or 5 living rooms in rear. 3334 Southport-av.

BARBECUE AND REFRESHMENT LOCAtion; excellent all year business, always a money maker. See and talk to present occupant. Owner must sell at sacrifice. Address P N 190, Tribune.

BARBER SHOP—4 CHAIR; LOOP BLDG.; modern furniture. Paidar & Co., 1120 N. Wells-st. Diversey 0200.

BARBER SHOP—5 CHAIRS; LIVELY BUSIness district. 1126 Wilson-av.

BARBER SHOP—4 CHAIRS, 1ST CLASS; best loc.; West Side. West 1780.

BEAUTY SHOP—FOR SALE OR RENT— Exclusive rights in 37 story office bldg. Call Hyde Park 6171 or Sup. 3237.

BEAUTY PARLOR—FOR SALE—SUPPLIES, equipment; cash; easy terms; catalog sent. GIBBS & CO., 21 S. WABASH-AV.

BEAUTY SHOP—EST.; RENT $30; BEST offer takes; act quick. Rog. Pk. 1091.

BEAUTY SHOP — 10 BOOTHS; FULLY equipped; reas. rent; best offer. Mid. 9211.

BEAUTY SHOP—LOW RENT; 6 BOOTHS; reas.; best offer.; N. W. SIDE. Irving 8383.

BILLIARD HALLS.

Well located in theater bldgs., Southwest Side, fully equipped; reasonable terms. Phone Plaza 3200.

BOOK AND STATIONERY STORE—ANnual business $200,000. Finest location in Los Angeles. Wonderful opportunity; being sold under court orders. E. M. Reynolds, receiver. 418 W 6th-st., Los Angeles, Cal.

CIGAR STORE—ICE CREAM AND ACCESS.; $1,500, ½ cash. Forest 4079.

CLEANING, DYEING, MERCHANT TAILoring Bus.—Estab. 15 yrs.; must sell acct. sickness. 3044 Fullerton-av.

CLEANING-TAILORING—EST. 15 YEARS; will sacrifice. 6748 Sheridan-rd.

COMMERCIAL COLLEGE IN CENTRAL Iowa. Hotel Majestic, Room 1004.

DEL.-GROC.—$850 BUYS MY 20 YRS.' EST. big pay. store; rt. only $40; 4 rm. flat, bath, gar.; best in all Chgo.; $450 cash handles. 4225 N. Springfield, corner Elston.

DEL., CANDY, SCHOOL SUP., LUNCH—OLD est.; opp. school; good place for worker; rent $50, 4 rm. flat, bath, $850; terms. 2158 Cuyler, 1 blk. N. 2300 Irving Pk.-blvd.

DELICATESSEN—3 LOVELY RMS.; HEAT; rent $35; good stock and fixtures; near 3 schools; real barg.; terms. 337 W. 115th-st.

DEL., CANDY, ICE CREAM—COR. STORE; gd. bus.; A1 stock; barg. 2500 W. 39th-st.

DELICATESSEN—DESIRABLE APT. BMG. hse. dist.; very reas. Well. 7819.

DEL.-GROC.—GD. BUS.; RT. $35.; LIV. rms.; brg.; tms.; mod. fix. 3214 Montrose.

DEL.—MODRN.; GD. STK.; STM. HT.; LIV. rm.; rnt. $55; barg.; tms. 1475 Balmoral.

DRESS SHOP—ESTAB., NORTH SIDE, OFF Sheridan. Sac. Address Y E 512, Tribune.

FRUIT-VEG. STORE—DESIR. LOC., WELL stkd. and est.; reas.; low rt. 1154 W. 79th-st.

GARAGE, 125; GD. LOC.; ONLY DEPOSIT req. MANUSOS, 160 N. La Salle.

GROCERY—IDEAL LOC.; ALSO FURN. flat; real bargain. 2514 W. Jackson-blvd.

GROCERY AND DEL.—FOR SALE; REAS. rent; living quarters. 3310 N. Central.

HAND LAUNDRY—EXC. SO. SIDE LOC.; low rt.; gd bus. Bargain for quick sale. 6250 Ellis-av. Phone Midway 6319.

HAND LAUNDRY—S. S.; OPPOR. FOR LIVE wire. 2109 E. 71st after 5 p. m. daily.

HOTEL—27 2 RM. KITNTS.; RG. PK.; 10 yr. lse.; rt. $23 per unit; new bldg.; elec. furn.; gd. inc.; now 85% rtd.; pr. $3,500. Steinbock & Alexander, 160 N. La Salle.

HOTEL—14 RMS., ANNEX HOTEL; STEAM heat $450, $250 down, $200 by terms. 213 S. Halsted. Haymarket 7294.

HOTEL—21 RMS., 3 YRS. STRAIGHT lease. 409 N. Clark-st.

LUNCHEON AND CIGAR STAND.

Loc. central loop office bldg., old est., dandy bus., cheap rent, long lease. Price $2,000 for a quick sale. Address P N 84, Tribune.

LUNCHEONETTE—TRANSFER COR.; GOOD bus. yr. rd.; $1,000. Address K 296, Tribune.

LUNCH RM.—FULLY EQUIP.; MADISON, nr. Austin; car terminal; reas. Col. 6409.

MASSAGE PARLOR—WELL ESTAB. BUS.; reas. rent; liv. rms.; sacrif. Briar. 9654.

MATCHLESS OPPORTUNITY FOR INvestor to purchase choice Automobile location coupled with a going business, estab. 11 yrs., featuring the industry's most popular 8 cylinder line. Will stand strict investigation. No brokers. Act quick. Address Y T 279, Tribune.

MEAT MARKET—FOR SALE—$700-$800 weekly business. Pensacola 8965.

MEAT MARKET—NEW EQUIP., ICE MAchine; $1,250. 3030 Milwaukee. No brokers.

Radio Store and Building.

Owner will sell or trade acct. other business. Reas. 3909 N. Ashland. Well. 2618.

RESTAURANT—DOING GOOD BUSINESS; favorable terms; very little cash required or will accept late model car. Address Y T 293, Tribune.

RESTAURANT—MUST SELL; OPPOSITE school and R. R. Depot; no reas. offer refused. 3950 Avondale-av. Pens. 8450.

REST. AND TEA ROOM—IDEAL LOOP LOC. A real barg. Owner's time fully occupied other bus. Address K 72, Tribune.

RESTAURANT—$200 A DAY, RENT $200. Give trial. Barron, 127 N. Dearborn.

RESTAURANT AND BAR—GOOD LOCAtion. 1627 Melrose-st.

ROOMING HOUSE—24 ROOMS; GOOD INCOME; LOW RENT; REASONABLE. 1803 WASHINGTON-BLVD. WEST 0915.

ROOMING HOUSE—23 RMS.; ALL KITCH. Wilson dist. at lake; $1,500; lease to suit; income $400. Owner, 4520 Hazel-av.

RMG. HSE.—32 RMS.; NEW, DEC., FURN.; well loc.; all rented. 3838 Sheffield-av.

SANDWICH SHOP—NEXT TO SCHOOL; wonderful opp. for couple. Seeley 10057.

SOUTHERN CALIFORNIA — 2 WEEKLY newspapers, University Coast town; grossing $15,000. Price $12,500; down payment $2,500. Immediate sale necessary. Address N X 4, Tribune.

SPECIALTY MFG. BUS.—EXC. OPP. FOR A young man. Address K 71, Tribune.

TEA ROOM—GOOD SO. SIDE LOCALITY; very reas. for quick sale; partners disagree. Address E 357, Tribune.

UNUSUALLY FINE, CLEAN RETAIL BUSIness; can show profit $300 to $400 mo.; a real bus. for any one; $2,000 cash, no terms. Investigate at once. Address K 130, Tribune.

VENDING MACHINE ROUTE — SPARE time; reasonable. Triangle 3374.

Partnerships and Investments.

AN ESTABLISHED AND GOING CORPORATION!

Specialists of years standing in the mech. refrigeration field are about to announce a revolutionary and skillfully handled idea in the elec. refrigeration field. A new low-priced elec. refrigerator that will have nationwide demand and appeal!

$10,000 CASH INVESTMENT REQUIRED! Fully protected. Money to be used for production purposes. Proposition offers most unusual possibilities and unlimited earnings for a capable, high-class man or a group. Only one qualified to handle. Write in full detail to Y M 68, Tribune.

REFRIGERATION MFR.

now opening Branch in Chicago and other principal cities, has openings for Gentile Branch Managers. Good opportunity for several men, mechanically minded, to be trained for our sales and distribution dept. Investment of $2,000 to $3,000 required. Good salary and share of profits. In reply give age, exp. in detail. Address Y D 243, Tribune.

MAN—YOUNG, WITH GOOD REFERENCES who is eager to become associated with well rated firm and is able to raise $15,000 to $20,000 is offered an opportunity of his lifetime. A successful businessman desires young blood to assume responsibility in a well organized, fast growing business. Address Y J 165, Tribune.

WONDERFUL OPPORTUNITY FOR YOUNG man in laundry business; must have $6,000 or $7,000 or good laundry route for ½ or ¼ interest. Call Graceland 7246 for appointment.

Distributors.

Exclusive Distributing Franchise

An established, waiting market for this spectacular device for Model A Ford cars. Nationally advertised. Thousands now in use, patented; no competition; immediate dealer and consumer acceptance; manufactured by a national concern of established reputation. This franchise is actually one of the best business opportunities in Chicago and vicinity today. Only qualified business men considered. Legitimate contract; no deposits or premiums. Distributors pay for actual merchandise necessary to start distribution; must have ample capital and business standing. Phone 9 a. m. to 12 p. m. for definite appointment. J. G. Smith, Sherman Hotel.

Concessions and Locations.

EXCEPTIONAL OPPORTUNITY OFFERED experienced grocer or fruit man by landlord; either rent store outright or partnership proposition; wonderful established location; respond confidentially stating experience. Address Y K 427, Tribune.

RESTAURANT—FOR RENT. OLD EST. bus. in hotel. Busiest transfer cor. on S. side. Rent very reas. So. Shore 1145.

DRESS SHOP—MOD. FRONT, FIXT.; NO stock; chp. rt.; sac. Act. 2421 Lincoln-av.

Business Equipment.

FOR SALE—REPOSSESSED OFFICE, FACtory, store and barber shop equipment; will sell on terms. D. & M. Finance Co., 215 W. Randolph-st. Franklin 1966.

BAKERY STORE FIXT.—EQUIPMENT MODern—in best cond. Boulevard 2840.

DENTAL OFFICE EQUIPMENT, REASONably good condition. Victory 1471.

CITY HAULING CONTRACT AND TRUCK— For Sale—Cheap. 3237 W. Lake-st.

Business Service.

WHY GO BROKE? LIST YOUR BUSINESS with us. We get results. Estab. 1903. Cash buyers waiting. We help finance. LOUIS STERN & CO., 134 N. La Salle-st. Randolph 1187.

DISTRIBUTING AGENCY WTD FOR FAST selling item. Will pay cash. Write Atlas Supply House, 1122 W. Randolph-st.

LONG ESTABLISHED PATENT ATTORNEY offers complete financing, marketing aid on good invention. SANDERS, 538 S. Clark-st.

SIGN WORK AT REDUCED PRICES OWing to slack season. Commodore 0087.

BUSINESS OPPORTUNITIES.

Wanted.

CAPITAL FURNISHED

with service in an enterprise of merit with profitable future. Capable of sales distribution, financial management, and credit. Give details. ADDRESS E 260, TRIBUNE.

LEGAL NOTICES.

COPY OF RE-ADVERTISEMENT AND INSTRUCTIONS TO BIDDERS BY SOUTH PARK COMMISSIONERS

Proposals for DOCKS AND BULKHEAD FOR APPROACH VIADUCTS TO CHICAGO RIVER BRIDGE, CHICAGO.

Sealed proposals will be received by the South Park Commissioners, 57th-st. and Cottage Grove-av., Chicago, Illinois, until 12:00 o'clock Noon, prevailing Chicago time, Nov. 2, 1931, for the construction of approximately 1,125 lineal feet of dock along the south bank of the Chicago River; for approximately 392 lineal feet of bulkhead in Lake Michigan and connection with said dock; for approximately 119 lineal feet of bulkhead across a slip at Randolph-st., and for making proper connections between said docks and bulkheads and abutting structures, all in Chicago, Illinois, including piles, sheet piling, wales, tie rods, anchor piles, reinforced concrete cap, mooring posts, excavation, backfill, heavy rock fill in bulkhead, the removal of portions of a present dock, the disposal of waste material and the furnishing of all labor, material, tools and equipment therefor, in accordance with plans and specifications prepared by the Engineering Division of the South Park Commissioners.

Plans and specifications may be obtained at the office of the Commissioners. Bidding blanks will be found in the specifications. Preliminary examination of the plans may be made at the office.

Two copies of specifications and one set of plans will be furnished each prospective bidder upon application and the deposit of $50.00. This deposit will be refunded upon return of the plans in an unmutilated and serviceable condition, within one week after the award of contract.

All specifications, including bidding sheets, must be authenticated by the stamp of the Secretary of the South Park Commissioners. No bid will be considered unless submitted on a bidding sheet attached to the specifications received from the South Park Commissioners and authenticated as above described, submitted by delivery to the said Secretary and enclosed in an authenticated envelope. No writing or other distinguishing mark shall be placed on the envelope.

Each bidder shall submit either Proposal No. 1, covered by bids on items 1 to 7, inclusive, and on item 12; or Proposal No. 2 covered by bids on items 8 to 11, inclusive, and on item No. 12; or may submit both proposals No. 1 and No. 2. The work may be awarded to one contractor under Proposal No. 1 and to another contractor under Proposal No. 2, or all of the work may be awarded to one contractor at the option of the Commissioners after a canvass of the bids.

All unit prices for additions and deductions must be submitted by each bidder whether his proposal covers all or a part of the work. Only bids from those of record in the office of the Commissioners as having received specifications, will be considered.

A deposit to the amount of five per cent [5%] of the aggregate amount of the highest proposal named in the bid, either in certified check payable to the Order of the South Park Commissioners, or in currency, must accompany each proposal as a guarantee of good faith. These deposits will be returned to all bidders within thirty [30] days after the date of opening proposals, except that in case the successful bidder fails or refuses to execute a contract and to furnish the required bond within ten [10] days after notice to him of award of contract, the Commissioners may retain his deposit as liquidated damages.

The successful bidder will be required to enter into a contract and give a surety bond of twenty-five [25%] per cent of the amount of the contract.

Each proposal must be placed in the envelope furnished for same by the Secretary of the South Park Commissioners and marked by him: "Proposal for Docks and Bulkhead for Approach Viaducts to Chicago River Bridge." This envelope shall be sealed and delivered to the Secretary of the South Park Commissioners, at 57th-st. and Cottage Grove-av., Chicago, before the time limit stated above.

The South Park Commissioners reserve the right to reject any or all proposals.

M. E. CONNELLY, Secretary. South Park Commissioners.

SOUTH PARK COMMISSIONERS—

Sealed proposals will be received by the South Park Commissioners, 57th street and Cottage Grove avenue, Chicago, Illinois, until 12:00 o'clock noon, Oct. 30, 1931, for furnishing and depositing filling for extension to Northerly Island of Lake Front Extension, Chicago, Ill., in accordance with specifications for same which may be obtained at the office of the Secretary of South Park Commissioners at the above address upon application and without charge.

Bids are asked for clay filling deposited by hydraulic method below average elevation +5.0 and sand filling to be deposited between average elevation +5.0 and elevation +10.0. Also alternate bids are asked for the entire fill to be made of sand.

Only bids from those of record in the office of the South Park Commissioners as having received specifications will be considered.

All specifications, including bidding sheets, must be identified by the stamp of the Secretary of the South Park Commissioners thereon. No bid will be considered which is not submitted on a bidding sheet received from the South Park Commissioners and identified as above described, submitted by delivery to the said Secretary and enclosed in the envelope attached to the specifications.

A deposit to the amount of five per cent [5%] of the aggregate amount of the highest proposal named in the submitted bid, either in currency or certified check payable to the order of the South Park Commissioners, must accompany each proposal as a guarantee of the good faith of the bidder.

The successful bidder will be required to enter into a contract and give a surety bond for 25% of amount of his contract.

All proposals must be placed in the envelopes for same furnished by the Secretary of the South Park Commissioners, the envelopes sealed and plainly marked: "Proposal for Filling—Extension to Northerly Island," which envelope shall then be delivered to the Secretary of the South Park Commissioners, 57th street and Cottage Grove avenue, Chicago, Ill., before the time limit stated above.

M. E. CONNELLY, Secretary.

NEW ORLEANS, OCT. 8, 1931. SEALED proposals will be received by the Sewerage and Water Board of New Orleans, at the office of the Purchasing Agent, Room 502, 526 Carondelet-st., New Orleans, up to 11 o'clock noon [central standard time], of Tuesday, Dec. 15, 1931, for furnishing labor and material on a percentage basis for waterworks, sewerage, and drainage construction during the year 1932. Specifications may be obtained at the office of the board. The right is reserved to reject any or all bids. A. G. MOFFAT, Secretary. BRYSON VALLAS, General Superintendent.

AM NO LONGER CONNECTED WITH DELIcatessen business known as Weinstein's, at 4118 W. 16th-st. Creditors present all past bills to Sam Weinstein, 1555 S. Kedvale.

JEWELRY, WATCHES, ETC.

100% FULL VALUE PAID

in cash for diamonds, broken jewelry, old gold crowns and bridge work, watches, pawn tickets, etc. ASK FOR MR. LANE. 7 W. MADISON-ST., cor. State-st., Room 812.

Pawn Tickets, Diamonds

bought for cash; also gold, silver, plat., broken jewelry, gold teeth. Will sell 1 kt. plat. mtd. dia., $150; ¾-¼ kt., $25-$50. Jewelers Ex., 32 N. State, R. 1102. Dea. 8905.

Cash in Full for Diamonds!

Jewelry, gold teeth, watches, pawn tickets. P. ROCCA & CO., 32 N. State, R. 900-902.

DIAMONDS, OLD GOLD, PAWN TICKETS bought; bargains in diamonds at all times. BERNSTEIN BROS., 10 N. Clark, Rm. 605.

168 DIAMOND PLAT. FEXIBLE BRACElet, 2 large Marquise 4 baguettes; all perfect blue-white dias., $2,300 value, $900. Levinson's Loan Bk., 739 N. Clark. Del. 3722.

WE PAY MORE CASH FOR OLD GOLD, jewelry, dental crowns. Standard Smelting Works, 202 S. State, corner Adams, R. 802.

AUTO CREDITS FOR SALE.

$100 CREDIT ON ANY PLYMOUTH FOR $50. Ard. 2009 after 6 o'clock.

$250 CREDIT ON NEW AUBURN FOR $150. Edgewater 2892.

$100 CREDIT ON NEW CHEVROLET. Will sacrifice for $25. Berwyn 5011 W.

TERMS OF SUBSCRIPTION OF THE TRIBUNE

Orders for mail subscription must be accompanied by remittance to cover.

Rates for Illinois [outside of Chicago], Indiana, Iowa, Michigan, and Wisconsin:

Daily, without Sunday, one year, $5.00; six months, $2.50; three months, $1.25; two months, $1.00; one month, 50c.

Daily with Sunday, one year, $12.50; six months, $6.25; three months, $3.15.

Sunday only, one year, $7.50; one month, $1.00.

Rates for subscription in postal zones 3 and 4 [measured from Chicago] outside of Illinois, Indiana, Iowa, Michigan, and Wisconsin:

Daily, without Sunday, one year, $7.50; one month, $1.00.

Sunday only, one year, $7.50; one month, $1.00.

Daily and Sunday, one year, $15.00; one month, $2.00.

Rates for subscription in zones 5, 6, 7, and 8 [measured from Chicago], Canada, Mexico, and foreign:

Daily, without Sunday, one year, $12.00; one month, $1.50.

Sunday only, one year, $7.50; one month, $1.00.

Daily and Sunday, one year, $19.50; one month, $2.50.

Give postoffice address in full, including county and state. Remit by express money order, draft, or in registered letter at our risk to The Tribune Company, publishers, Tribune Square, Chicago.

We cannot be responsible for currency sent through the mail.

MEMBER OF THE ASSOCIATED PRESS.

The Associated Press is exclusively entitled to the use for republication of all news dispatches credited to it or not otherwise credited to this paper, and also to the local news published herein.

All rights of republication of special dispatches herein also are reserved.

Chicago Daily Tribune
THE WORLDS GREATEST NEWSPAPER
WEDNESDAY, OCTOBER 21, 1931

Hunt Daughter of Indiana Clergyman as Slayer of Women Whose Bodies Were Found in Trunks

WIFE OF PHOENIX PHYSICIAN HUNTED AS TRUNK MURDER SLAYER. Two pictures of Mrs. Winnie Ruth Judd, 27 year old daughter of Darlington, Ind., clergyman, who was named by her brother, B. J. McKinnell, as killer of Mrs. Agnes Ann Le Roi and Miss Hedvig Samuelson. *(Story on page 1.)*

[Acme Photo: Sent by phone.]

CHANGES HIS STORY. B. J. McKinnell, who said sister confessed murders to him, modifies statement.

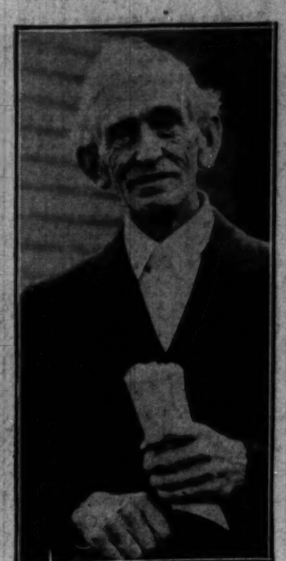

TRUSTS DAUGHTER. The Rev. H. J. McKinnell of Darlington, Ind., Mrs. Judd's father, sure she's innocent. *(Story on page 15.)*

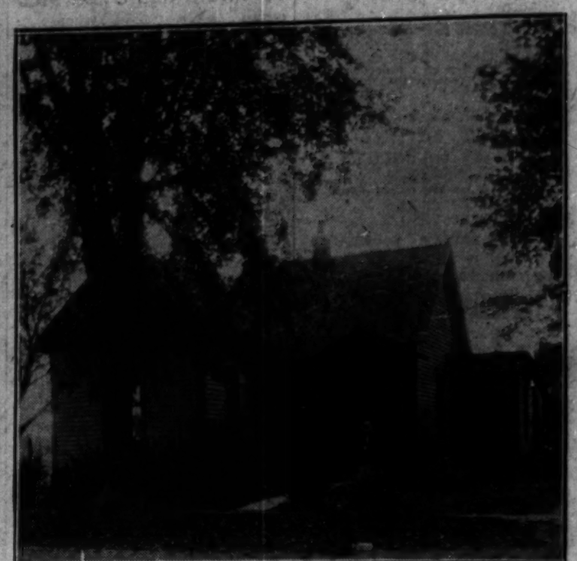

INDIANA HOME OF WOMAN SOUGHT AS SLAYER. The residence of the Rev. H. J. McKinnell, father of Mrs. Winnie Ruth Judd, who is hunted for trunk murders. *(Story on page 1.)*

FIGHTS FOR FORTUNE. Charlotte Fixel, who is trying to prove she is widow of A. L. Erlanger, theater magnate. *(Story on page 11.)*

ONE OF VICTIMS. Hedvig Samuelson, whose body was found in trunk at Los Angeles railway station. *(Story on page 1.)*

MOURNS SISTER. Mrs. Anna Anderson, 5129 Nevada street, Chicago, sister of Hedvig Samuelson, trunk murder victim. *(Story on page 15.)*

LINKS MEXICO AND CANADA BY AIR IN HALF DAY. Maj. James H. Doolittle, who flew from Ottawa, Ont., to Valbuena field in Mexico City in 12 hours and 24 minutes. *(Story on page 7.)*

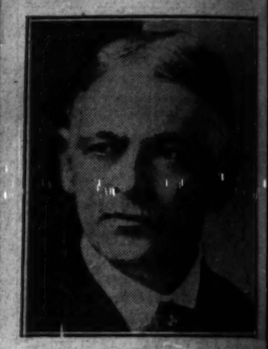

CARTOONIST DIES. William A. Rogers, veteran artist, passes away in Georgetown, aged 77. *(Story on page 24.)*

WOMEN WHOSE DISMEMBERED BODIES WERE FOUND IN TRUNKS. Mrs. Agnes Ann LeRoi, 30 years old, and Miss Hedvig Samuelson, 25 years old, both of Phoenix. The picture was furnished by Mrs. Anna Anderson of Chicago, a sister of Miss Samuelson. *(Story on page 1.)*

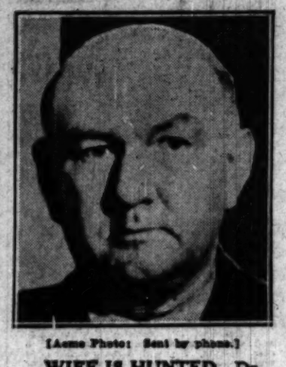

[Acme Photo: Sent by phone.]

WIFE IS HUNTED. Dr. William Judd, husband of woman named as trunk murder slayer.

KILLS HIMSELF. George Hasselman, state secretary of Elks, inhales gas to die. *Story on page 24.*

[TRIBUNE Photo.]

PULLMAN COMPANY SHIPS CARS FOR SOUTH AMERICAN RAILWAY. Some of the coaches constructed for the Rio Grando Sul of Brazil, a narrow gauge line, ready for shipment in the Pullman yards at 707 East 111th street. *(Story on page 3.)*

[TRIBUNE Photo.]

FORMER GOVERNOR'S DAUGHTER IS MARRIED. Frank O. Lowden, former governor of Illinois, escorting his daughter, Florence, on her way to become wife of professor. *(Story on page 19.)*

MEMBERS OF LOWDEN FAMILY WHO WERE PRESENT AT WEDDING CEREMONY. Left to right, in rear: Mrs. Albert F. Madlener, sister of bride; Mrs. Florence Lowden Miller, the bride; Dr. C. Philip Miller, the bridegroom; Mrs. John B. Drake Jr., sister of bride; John B. Drake Jr. In front: Nancy Madlener and Barbara and John B. Drake III.
[TRIBUNE Photo.] *(Story on page 19.)*

[TRIBUNE Photo.]

MODERNIST JURY BEGINS SELECTION OF PICTURES FOR ART SHOW. "Family Flats," painting by Miller Sheets of Los Angeles, Cal., which was accepted yesterday for exhibition opening Thursday of next week at Art institute. *(Story on page 24.)*